

DYALOG APL

The tool of thought for expert programming

**Dyalog Object
Reference Guide**

Version 14.0

Dyalog is a trademark of Dyalog Limited

Copyright © 1982-2015 by Dyalog Limited

All rights reserved.

Version: 14.0

Revision: 20150302

No part of this publication may be reproduced in any form by any means without the prior written permission of Dyalog Limited.

Dyalog Limited makes no representations or warranties with respect to the contents hereof and specifically disclaims any implied warranties of merchantability or fitness for any particular purpose. Dyalog Limited reserves the right to revise this publication without notification.

TRADEMARKS:

SQAPL is copyright of Insight Systems ApS.

UNIX is a registered trademark of The Open Group.

Windows, Windows Vista, Visual Basic and Excel are trademarks of Microsoft Corporation.

Oracle and Java are registered trademarks of Oracle and/or its affiliates.

Array Editor is copyright of davidliebtag.com

All other trademarks and copyrights are acknowledged.

Contents

Chapter 1: Introduction	1
Objects Categorised	3
Objects A-Z	6
Properties A-Z	9
Events A-Z	26
Methods A-Z	33
Native Look and Feel	37
Chapter 2: A-Z Reference	39
Abort	40
Accelerator	40
AcceptFiles	41
ActivateApp	41
Active	42
ActiveXContainer	42
ActiveXControl	44
AddChildren	47
AddCol	48
AddComment	49
AddItems	50
AddRow	51
Align	52
AlignChar	54
AlphaBlend	54
AlwaysShowBorder	55
AlwaysShowSelection	55
AmbientChanged	56
Animate	57
Animation	59
AnimClose	60
AnimOpen	60
AnimPlay	61
AnimStarted	62
AnimStop	62
AnimStopped	63
APLVersion	64
ArcMode	65

Array	65
Attach	66
AutoArrange	67
AutoBrowse	68
AutoConf	68
AutoExpand	69
AutoPlay	70
BadValue	70
BalloonHide	71
BalloonShow	71
BalloonTimeout	72
BalloonUserClick	72
BandBorders	73
BaseClass	74
BCol	74
BeginEditLabel	76
Bitmap	77
Bits	79
Border	80
Browse	80
BrowseBox	81
BrowseFor	82
BtnPix	83
Btns	84
Button	85
ButtonEdit	88
ButtonsAcceptFocus	90
Calendar	91
CalendarCols	95
CalendarDbClick	95
CalendarDown	96
CalendarMove	97
CalendarUp	98
Cancel	98
CancelToClose	99
Caption	99
CaseSensitive	99
CBits	100
CellChange	100
CellChanged	102
CellDbClick	103
CellDown	104
CellError	105
CellFonts	106
CellFromPoint	107

CellHeights	107
CellMove	108
CellOver	109
CellSelect	110
CellSet	112
CellTypes	113
CellUp	113
CellWidths	115
Change	115
Changed	117
CharFormat	117
CharSet	119
CheckBoxes	121
Checked	121
ChildEdge	122
ChildList	123
ChooseFont	123
Circle	125
CircleToday	127
ClassID	127
ClassName	128
ClickComment	129
Clipboard	130
ClipCells	132
ClipChange	133
Close	133
CloseUp	134
CMap	135
ColChange	137
Collate	137
ColLineTypes	138
ColorButton	139
ColorChange	140
ColorMode	141
ColSorted	141
ColSortImages	144
ColTitle3D	145
ColTitleAlign	146
ColTitleBCol	146
ColTitleDepth	147
ColTitleFCol	148
ColTitles	148
ColumnClick	149
ColumnWidth	149
Combo	150

ComboEx	152
Configure	154
Container	156
ContextMenu	156
CoolBand	157
CoolBar	159
Coord	163
Copies	164
Create	165
Cue	166
CurCell	167
CurrentColor	168
CurrentState	168
Cursor	169
CursorObj	170
CustomColors	171
CustomFormat	172
Data	173
DateTime	174
DateTimeChange	174
DateTimePicker	175
DateToIDN	176
DbClickToggle	177
DDE	177
Decimals	178
Default	178
DefaultColors	179
DelCol	179
DelComment	180
DeleteChildren	180
DeleteItems	181
DeleteTypeLib	181
DelRow	182
Depth	182
Detach	184
DevCaps	185
Directory	185
DisplayChange	186
Divider	186
Dockable	187
DockAccept	188
DockCancel	188
DockChildren	189
Docked	190
DockEnd	190

DockMove	191
DockRequest	192
DockShowCaption	192
DockStart	194
Dragable	194
DragDrop	195
DragItems	196
DrawMode	197
DropDown	199
DropFiles	200
DropObjects	201
Duplex	202
DuplicateColumn	202
DuplicateRow	203
DyalogCustomMessage1	203
EdgeStyle	204
Edit	206
EditImage	209
EditImageIndent	209
EditLabels	209
Elevated	210
Ellipse	211
Encoding	216
End	218
EndEditLabel	218
EndSplit	219
EnterReadOnlyCells	219
EvaluationDays	220
Event	221
EventList	228
ExitApp	228
ExitWindows	229
Expanding	230
ExportedFns	230
ExportedVars	231
Expose	232
FCol	233
FieldType	234
File	237
FileBox	238
FileBoxCancel	239
FileBoxOk	240
FileMode	240
FileRead	241
FileWrite	241

FillCol	242
Filters	243
FirstDay	243
Fixed	244
FixedOrder	244
FlatSeparators	244
Flush	245
Font	246
FontCancel	248
FontList	249
FontObj	250
FontOK	251
Form	252
Formats	255
FormatString	255
FrameContextMenu	256
FStyle	257
FullRowSelect	258
GetBuildID	259
GetCellRect	260
GetCommandLine	260
GetCommandLineArgs	261
GetComment	261
GetDayStates	262
GetEnvironment	264
GetEventInfo	265
GetFocus	266
GetItemHandle	266
GetItemPosition	267
GetItemState	267
GetMethodInfo	268
GetMinSize	269
GetParentItem	269
GetPropertyInfo	270
GetServiceState	271
GetTextSize	272
GetTipText	273
GetTypeInfo	273
GetVisibleRange	274
GotFocus	274
GreetBitmap	275
Grid	276
GridBCol	282
GridCopy	282
GridCopyError	284

GridCut	285
GridDelete	286
GridDropSel	286
GridFCol	288
GridKeyPress	288
GridLineFCol	289
GridLines	290
GridLineWidth	291
GridPaste	291
GridPasteError	293
GridSelect	294
GripperMode	295
Group	296
HAlign	297
Handle	298
HasApply	299
HasButtons	299
HasCheckBox	299
HasEdit	300
HasHelp	300
HasLines	300
HasTicks	301
HasToday	301
Header	301
HeaderImageIndex	302
HeaderImageList	302
Help	303
HelpButton	303
HelpFile	304
HideComment	304
HighlightHeaders	305
Hint	305
HintObj	306
HotSpot	306
HotTrack	307
HScroll	308
HScroll	309
HThumbDrag	310
Icon	311
IconObj	313
Idle	314
IDNToDate	314
Image	315
ImageCount	316
ImageIndex	317

ImageList	317
ImageListObj	319
Indents	320
Index	320
IndexChanged	321
Input	321
InputMode	323
InputModeKey	325
InputProperties	326
InstanceMode	326
Interval	327
Italic	328
ItemDbClick	328
ItemDown	329
ItemGroupMetrics	329
ItemGroups	332
Items	334
ItemUp	334
Justify	335
KeepBits	336
KeepOnClose	337
KeyError	338
KeyPress	339
Label	342
LastError	343
LateBind	343
LicenseKey	344
Limits	344
List	345
ListTypeLibs	346
ListView	347
LocalAddr	352
LocalAddrName	352
Locale	353
LocalPort	354
LocalPortName	355
Locator	355
Locator	357
LockColumns	358
LockRows	359
LostFocus	361
LStyle	362
LWidth	362
MakeGIF	363
MakePNG	363

MapCols	364
Marker	365
Mask	367
MaskCol	368
Masked	369
MaxButton	369
MaxDate	370
MaxLength	370
MaxSelCount	370
MDIActivate	371
MDIActive	371
MDIActiveObject	372
MDIArrange	372
MDICascade	372
MDIClient	373
MDIDeactivate	374
MDIMenu	375
MDITile	375
Menu	376
MenuBar	377
MenuItem	379
Metafile	381
MetafileObj	382
MethodList	384
MinButton	384
MinDate	385
MonthDelta	385
MouseDblClick	386
MouseDown	387
MouseEnter	388
MouseLeave	389
MouseMove	390
MouseUp	391
MouseWheel	392
Moveable	393
MsgBox	393
MsgBtn1	395
MsgBtn2	396
MsgBtn3	396
MultiColumn	396
MultiLine	397
MultiSelect	398
NameFromHandle	398
NetClient	399
NetControl	400

NetType	403
NewLine	403
NewPage	404
Note	404
OCXClass	405
OKButton	406
OLEAddEventSink	406
OLEClient	407
OLEControls	408
OLEDeleteEventSink	408
OLEListEventSinks	408
OLEQueryInterface	409
OLERegister	409
OLEServer	410
OLEServers	411
OLEUnregister	411
OnTop	412
Orientation	412
OtherButton	413
OverflowChar	413
PageActivate	414
PageActive	414
PageActiveObject	415
PageApply	415
PageBack	416
PageCancel	416
PageChanged	417
PageDeactivate	417
PageFinish	418
PageHelp	418
PageNext	419
PageSize	419
PageWidth	420
PaperSize	420
PaperSizes	421
PaperSource	421
PaperSources	422
ParaFormat	422
Password	423
PathWordBreak	423
Picture	424
PName	426
Points	426
Poly	427
Popup	430

Posn	430
PreCreate	431
Print	431
Printer	432
PrintList	434
PrintRange	435
ProgressBar	436
ProgressStep	437
ProgressStyle	438
PropertyPage	440
PropertySheet	444
PropList	446
Protected	447
QueueEvents	447
Radius	448
RadiusMode	448
Range	449
ReadOnly	449
RealSize	450
Rect	451
Redraw	454
RemoteAddr	455
RemoteAddrName	455
RemotePort	456
RemotePortName	456
ReportBCol	457
ReportImageIndex	457
ReportInfo	458
ResizeCols	458
ResizeColTitles	459
ResizeRows	459
ResizeRowTitles	460
Resolution	460
Resolutions	461
Retracting	461
RichEdit	462
Root	464
Rotate	465
RowChange	466
RowHiddenDepth	466
RowLineTypes	467
Rows	468
RowSetVisibleDepth	468
RowTitleAlign	470
RowTitleBCol	470

RowTitleDepth	471
RowTitleFCol	472
RowTitles	473
RowTreeDepth	473
RowTreeImages	475
RowTreeStyle	477
RTFPrint	480
RTFPrintSetup	481
RTFText	482
RunMode	483
Scroll	484
Scroll	486
ScrollOpposite	487
SelDate	488
SelDateChange	488
Select	489
SelectionBorderWidth	490
SelectionColor	490
SelectionColorAlpha	490
SelImageIndex	491
SelItems	491
SelRange	492
SelText	492
Separator	493
ServerVersion	494
ServiceNotification	495
SetCellSet	496
SetCellType	496
SetColSize	497
SetEventInfo	498
SetFinishText	500
SetFnInfo	501
SetItemImage	503
SetItemPosition	504
SetItemState	504
SetMethodInfo	505
SetPropertyInfo	507
SetRowSize	508
SetServiceState	509
SetSpinnerText	510
Setup	510
SetVarInfo	511
SetWizard	511
ShowBalloonTip	512
ShowCaptions	514

ShowComment	515
ShowCueWhenFocused	516
ShowDropDown	516
ShowHelp	518
ShowInput	518
ShowItem	520
ShowProperties	520
ShowSession	520
ShowSIP	521
ShowThumb	521
SingleClickExpand	522
SIPMode	522
SIPResize	523
Size	523
Sizeable	524
SM	525
SocketNumber	527
SocketType	527
SortItems	527
Spin	528
Spinner	529
SplitObj1	531
SplitObj2	532
Splitter	533
Splitting	539
Start	540
StartIn	540
StartSplit	541
State	541
StateChange	542
Static	543
StatusBar	544
StatusField	546
Step	547
Style	548
SubForm	551
SysColorChange	552
SysMenu	553
SysTrayItem	554
TabBar	555
TabBtn	557
TabButton	558
TabControl	559
TabFocus	562
TabIndex	563

TabJustify	564
TabObj	565
TabSize	565
Target	566
TargetState	566
TCPAccept	567
TCPClose	568
TCPConnect	568
TCPErrors	569
TCPGetHostID	569
TCPGotAddr	570
TCPGotPort	570
TCPPReady	571
TCPRecv	571
TCPSend	572
TCPSendPicture	573
TCPSocket	574
Text	575
Text	578
TextSize	579
Thumb	580
ThumbDrag	580
ThumbRect	581
TickAlign	581
TickSpacing	582
Timer	582
Timer	583
Tip	583
TipField	584
TipObj	585
TitleHeight	585
TitleWidth	585
Today	586
ToolBar	586
ToolboxBitmap	588
ToolButton	589
ToolControl	592
TrackBar	597
TrackRect	600
Translate	600
Transparent	601
TreeView	602
Type	604
TypeLibFile	605
TypeLibID	605

TypeList	605
Underline	606
Undo	606
UndocksToRoot	606
UpDown	607
UpperCase	608
ValidIfEmpty	608
VAlign	609
Value	609
Values	610
VariableHeight	610
View	610
Visible	613
VScroll	614
VScroll	615
VThumbDrag	616
Wait	617
WantsReturn	617
WeekNumbers	617
Weight	618
WinIniChange	618
WordFormat	618
Wrap	619
XRange	620
Yield	620
YRange	621

Chapter 1:

Introduction

The Dyalog APL GUI is based upon the concepts of *objects*, *properties*, *events* and *methods*.

Objects

Objects are instances of classes that contain information and provide functionality. Most Dyalog APL objects are GUI objects that may be displayed on the screen and with which you can interact. An example of an object is a push-button (an instance of class `Button`) which you may press to cause the program to take a particular action. Objects are defined in hierarchies.

Properties

Each object has an associated set of properties which describe how it looks and behaves. For example, a `Button` has a property called `Caption` which defines the character string to be displayed in it.

Events

During interaction with the user, an object is capable of generating events.

An example is the `Select` event. For a `Button` object, this event is generated when the user presses the `Button`. This can be done in several ways. Firstly, the user may click the left mouse button over the object. Secondly, under certain circumstances, the `Select` event can be generated when the user presses the Enter key. Finally, the event will occur if the user presses a "short-cut" (mnemonic) key that is associated with the `Button`.

Methods

Methods are effectively functions that an object provides; they are things that you may invoke to make the object do something for you. In Dyalog APL, the distinction between methods and events is tenuous, because events also make objects perform actions and you may generate events under program control. For example, a `Scroll` event is generated by a scrollbar when the user moves the thumb. Conversely, you can make a scrollbar scroll by generating a `Scroll` event. Nevertheless, the concept of a method is useful to describe functions that can only be invoked by a program and are not directly accessible to the user.

Object Management Functions

This is a set of system functions used to create objects, set properties, respond to events, and call methods.

<code>□DQ</code>	Dequeue	processes user actions, invoking callbacks
<code>□NQ</code>	Enqueue	generates an event under program control
<code>□WC</code>	Create Object	creates new object with specified properties
<code>□WG</code>	Get Properties	gets values of properties from an object
<code>□WN</code>	Object Names	reports names of all children of an object
<code>□WS</code>	Set Properties	sets values of properties for an object

This chapter provides a summary listing all the objects, properties, events and methods with a brief description.

The following Chapter describes each item in detail in alphabetical order.

Objects Categorised

System Objects	
Root	system-level object
Printer	for hard-copy output
Clipboard	provides access to Windows clipboard
Container Objects	
CoolBand	represents a band in a CoolBar
CoolBar	a container for CoolBand objects
Form	top-level Window
MDIClient	container for MDI windows
SubForm	acts as an MDI window or a constrained Form
Group	a frame for grouping Buttons and other objects
Static	a frame for drawing and clipping graphics
StatusBar	ribbon status bar
TabBar	contains TabBtns (tabs)
TabControl	contains TabButtons (tabs)
ToolBar	ribbon tool bar
ToolControl	standard Windows tool control
PropertySheet	contains PropertyPages
PropertyPage	tabbed or paged container for other controls
Splitter	divides a container into panes
Menu	
MenuBar	pull-down menu bar
Menu	pop-up menu
MenuItem	selects an option or action
Separator	separator between items

Action	
Button	selects an option
ToolButton	performs an action or selects an option
TabBtn	selects a tabbed SubForm
TabButton	selects a tabbed SubForm
Scroll	scroll bar
UpDown	spin buttons
Locator	graphical (positional) input device
Timer	generates events at regular intervals
Information	
Label	displays static text
StatusField	displays status information
MsgBox	displays a message box
TipField	displays pop-up context sensitive help
ProgressBar	displays the progress of a lengthy operation
Input & Selection	
Calendar	displays a month calendar control
Grid	displays a data matrix as a spreadsheet
Edit	text input field
ButtonEdit	text input field with dropdown button
RichEdit	text input with word-processing capabilities
Spinner	input field with spin buttons
List	for selecting an item
ListView	displays a collection of items for selection
Combo	edit field with selectable list of choices
TreeView	displays a hierarchical collection of items
TrackBar	a slider control for analogue input/output
FileBox	prompts user to select a file

Resource	
Font	loads a font
Bitmap	defines a bitmap
Icon	defines an icon
ImageList	defines a collection of bitmaps or icons
Metafile	loads a Windows Metafile
Cursor	defines a cursor
Graphical Output	
Circle	draws a circle
Ellipse	draws an ellipse
Marker	draws a series of polymarkers
Poly	draws lines
Rect	draws rectangles
Image	displays Bitmaps, Icons and Metafiles
Text	draws graphical text
Miscellaneous	
ActiveXContainer	represents the application hosting a Dyalog APL ActiveXControl
ActiveXControl	represents an ActiveX control written in Dyalog APL
NetClient	provides access to .NET Classes
NetControl	instantiates a .NET Control.
NetType	exports an APL namespace as a Net Class
OCXClass	provides access to OLE Custom Controls
OLEClient	provides access to OLE Automation objects
OLEServer	enables APL to act as an OLE Automation server
SM	specifies a window for □SM (character mode interface)
TCPSocket	provides an interface to TCP/IP sockets

Objects A-Z

Object	Description
ActiveXContainer	represents the application hosting a Dyalog APL ActiveXControl
ActiveXControl	implements an ActiveX control written in Dyalog APL
Animation	plays simple AVIs
Bitmap	can be used to fill an area, or as a background pattern
BrowseBox	allows the user to browse for a folder or other resource
Button	used to perform a task or select an option
ButtonEdit	single-line input field with custom button
Calendar	displays a month calendar control
Circle	draws circles, arcs and pies
Clipboard	provides access to the Windows clipboard
ColorButton	allows the user to select a colour
Combo	combines text entry field with list of choices
ComboEx	an extended version of the Combo object that provides additional features including item images
CoolBand	represents a band in a CoolBar
CoolBar	acts as a container for CoolBand objects
Cursor	creates user-defined cursor
DateTimePicker	an editable date/time field with an optional drop-down Calendar
Edit	single or multi-line edit box for entering data
Ellipse	draws ellipses, elliptical arcs and pies
FileBox	standard File Selection dialog box
Font	a font resource
Form	window that acts as a container for other objects
Grid	spreadsheet object for editing data

Object	Description
Icon	can be displayed, or used when a Form is minimized
Image	graphical object for displaying bitmaps and icons
ImageList	specifies a collection of bitmaps or icons for a ListView or TreeView
Label	fixed text that the user cannot change
List	list of items from which the user can choose
ListView	collection of items from which the user can choose
Locator	moving line, rectangle or ellipse for graphics input
Marker	draws marker at a series of points
MDIClient	provides Multiple Document Interface (MDI) behaviour
Menu	displays a pulldown or pop-up menu
MenuBar	displays list of pulldown menus across top of Form
MenuItem	component of a Menu that performs action or makes choice
Metafile	provides access to Windows Metafiles
MsgBox	displays message in dialog box and waits for response
NetClient	Provides access to .NET Classes
NetControl	Provides access to .NET controls.
NetType	Exports a namespace as a .NET class
OCXClass	provides access to OLE Custom Controls
OLEClient	provides access to OLE Automation objects
OLEServer	enables APL to act as an OLE Automation server
Poly	draws lines, polygons and filled areas
Printer	controls output to a printer
ProgressBar	indicates the progress of a lengthy operation
PropertyPage	tabbed or paged container for other controls
PropertySheet	container for PropertyPages
Rect	draws filled and unfilled rectangles
RichEdit	an edit box with word-processing capabilities

Object	Description
Root	the system object that is the progenitor of all others
Scroll	horizontal or vertical scrollbar
Separator	horizontal or vertical line in Menu, or vertical break in MenuBar
SM	allows <code>⎕SM</code> and <code>⎕SR</code> to be used with GUI objects
Spinner	input field with spin buttons
Splitter	divides a Form or SubForm into resizable panes
Static	frame or box used to contain graphics
StatusBar	manages a set of StatusField objects
StatusField	displays context-sensitive help, or keyboard status
SubForm	child Form that is constrained within its parent
SysTrayItem	represents an item that you can create in the Windows system tray
TabBar	manages a set of TabBtn objects
TabBtn	brings forward an associated SubForm
TabButton	represents a tab or button in a TabControl
TabControl	represents the standard Windows tab control
TCPSocket	provides an interface to TCP/IP sockets
Text	displays or prints arbitrary text
Timer	generates events at regular intervals
TipField	displays pop-up context-sensitive help
ToolBar	manages a block of controls including Buttons
ToolButton	represents a or button in a ToolControl
ToolControl	represents the standard Windows tool control
TrackBar	slider control for analogue input/output
TreeView	displays a hierarchical list of items
UpDown	a pair of arrow buttons

Properties A-Z

Property	Description
Accelerator	specifies keystroke that will generate Select event
Active	determines whether object can generate events
Align	determines the position of text or for Scroll object
AlignChar	specifies a character for column alignment in a Grid
AlwaysShowBorder	specifies how the current cell in a Grid is displayed when the Grid loses focus
AlwaysShowSelection	specifies how the highlighted selection in an object is displayed when the object loses focus
APLVersion	reports the version of Dyalog APL being run
ArcMode	determines how arcs are drawn (Ellipse)
Attach	specifies how object is reconfigured when parent is resized
AutoArrange	whether or not items in a ListView are rearranged automatically
AutoBrowse	specifies whether or not functions and variables are fixed when an OLEClient is created
AutoConf	how a child reacts to its parent being resized
AutoExpand	whether rows and columns are added to a Grid
BandBorders	Specifies whether or not narrow lines are drawn to separate adjacent bands in a CoolBar
BCol	specifies background colour
Bits	defines the pattern for a Bitmap, Cursor, or Icon
Border	determines whether or not an object has a border
BtnPix	associates Bitmaps with Button, Menu and MenuItem objects
Btns	determines the buttons shown in a MsgBox
ButtonsAcceptFocus	affects the keyboard handling in a ToolControl

Property	Description
CalendarCols	Specifies the colours used for various elements in the Calendar object
Cancel	used to associate the Esc key with a particular Button
Caption	specifies text in an object
CBits	represents the picture in a Bitmap object
CellFonts	specifies fonts to be used by the cells in a Grid
CellHeights	specifies the heights of the cells in a Grid
CellSelect	specifies the type(s) of selection a user can perform in a Grid
CellSet	flags which cells in a Grid have values and which are empty
CellTypes	specifies the type of the cells in a Grid
Cells	specifies the widths of cells in a Grid
Changed	flags whether or not data in an object has been changed
CharFormat	specifies character formatting in a RichEdit
CharSet	specifies the character encoding of a Font object
CheckBoxes	specifies whether or not check boxes are displayed alongside items in a ListView or TreeView object
Checked	determines whether check mark is displayed by MenuItem
ChildEdge	specifies whether or not a CoolBand leaves space above and below its child window
ChildList	reports the types of object that may be children of an object
CircleToday	specifies whether or not a circle is drawn around the Today date in a Calendar object

Property	Description
ClassID	reports the CLSID of an OLEClient or OLEServer
ClassName	specifies the name of the OLE object to which an OLEClient object is to be connected
ClipCells	specifies whether or not columns of a Grid are clipped
CMap	defines a colour map for a Bitmap or Icon
ColLineTypes	specifies the appearance of vertical grid lines in a Grid
ColSortImages	specifies the images to be used to display sort images in the column titles of a Grid
ColTitle3D	specifies the appearance of column titles for a ListView
ColTitleAlign	specifies the alignment of column titles
ColTitleBCol	specifies the background colour for column titles
ColTitleDepth	specifies the structure of hierarchical column titles for a Grid
ColTitleFCol	specifies the colour of the row titles in a Grid
ColTitles	specifies the column titles for a Grid or ListView
Column	specifies the width of columns for a multi-column List
Container	the Object Representation of an ActiveXContainer object
Coord	specifies the coordinate system for an object
Cue	specifies text displayed in an empty input field
CurCell	identifies the current cell in a Grid
CurrentColor	Specifies the currently selected colour in a ColorButton object
CurrentState	reports the current state of a TCPSocket object

Property	Description
CursorObj	associates a cursor with an object
CustomColors	Specifies the custom colors associated with a ColorButton object
Decimals	specifies the number of decimal places for a Numeric field
Default	nominates a Button to be selected with the Enter key
DefaultColors	Specifies the default colors associated with a ColorButton object
Depth	specifies the structure of items for a TreeView
DevCaps	reports the device capabilities of the screen or printer
Directory	specifies the directory for a FileBox
Divider	controls the presence or absence of a recessed line in a ToolControl object
Dragable	specifies whether user may drag an object with the mouse
DragItems	specifies whether user may drag/drop items in a ListView
DrawMode	provides direct control over the low-level drawing operation performed by graphical objects
EdgeStyle	specifies 3-dimensional appearance
EditLabels	specifies whether or not the user may edit the labels in a ListView or TreeView
Elevated	affects the appearance of a CommandLink Button
Encoding	specifies how character data are encoded or translated for a TCPSocket

Property	Description
EnterReadOnlyCells	specifies whether or not the user may visit read-only cells in a Grid
EvaluationDays	Specifies the number of days before the evaluation version of a Dyalog APL application expires. PocketAPL only
Event	associates an event with a callback function or <input type="checkbox"/> DQ termination
EventList	reports names of events generated by an object
ExportedFns	specifies the functions to be exposed as methods by an OLEServer object
ExportedVars	specifies the variables to be exposed as properties by an OLEServer object
FCol	specifies foreground colour
FieldType	specifies formatting and validation
FileMode	specifies the mode (read or write) for a FileBox object
File	specifies a filename
FillCol	specifies fill colour
Filters	specifies file filters for a FileBox
FirstDay	specifies the day that is considered to be the first day of the week for a Calendar object
Fixed	specifies whether a font is fixed-width or proportional
FixedOrder	specifies whether or not the CoolBar displays CoolBands in the same order
FlatSeparators	specifies whether or not separators are drawn between buttons in a TabControl object
FontList	provides a list of available fonts
FontObj	specifies the font to be used

Property	Description
Formats	data formats currently available from the Clipboard object
FormatString	defines a <code>□FMT</code> specification to be used to format a numeric value
FStyle	specifies fill style
FullRowSelect	specifies whether or not the entire row is highlighted when an item in a ListView or a TreeView is selected
GridBCol	specifies the background colour for a Grid
GridFCol	specifies the colour of (all) grid lines for a Grid
GridLineFCol	specifies grid line colours for a Grid
GridLine	specifies grid line widths for a Grid
GridLines	specifies whether or not lines are displayed between items in a ListView object
GripperMode	specifies whether or not a CoolBand has a gripper bar
HAlign	specifies horizontal text alignment
Handle	Returns the window handle of an object
HasApply	Specifies whether or not a PropertySheet has an Apply button
HasButtons	Specifies whether or not a TreeView object displays buttons
HasHelp	Specifies whether or not a Help button is displayed or active
HasLines	Specifies whether or not a TreeView object displays tree lines
HasTicks	Specifies whether or not tick marks are displayed in a TrackBar

Property	Description
HasToday	Specifies whether or not the Today date is displayed in the bottom left corner of a Calendar object
Header	specifies whether or not column titles are displayed in a ListView
HeaderImageIndex	Specifies the images for each column title in a ListView
HeaderImageList	Specifies the images for column titles in a ListView
HelpButton	specifies whether or not a question (?) button appears in the title bar of a Form
HelpFile	reports the name of a help file associated with an OLE Control
HighlightHeaders	Specifies whether or not row and column headings in a Grid are highlighted to indicate the current selection
HintObj	specifies the object in which to display the Hint
Hint	specifies the text for a context sensitive help message
HotSpot	specifies the hotspot for a Cursor
HotTrack	specifies whether or not the tabs or buttons in a TabControl object are automatically highlighted by the mouse pointer
HScroll	determines whether an object has a horizontal scrollbar
IconObj	associates an Icon with a minimized Form
ImageCount	Reports the number of images in an ImageList
ImageIndex	Maps images in an ImageList to items in a ListView or TreeView
ImageListObj	Associates an ImageList with a ListView or TreeView
Index	position of items in Combo or List, or selected filter in a FileBox
Input	names of objects associated with cells of Grid

Property	Description
InputMode	specifies the behaviour of cursor keys etc. in a Grid
InputModeKey	specifies the key used to switch to Incell editing in a Grid
InputProperties	Specifies the mapping between the Values property of a Grid and properties of external objects (ActiveX controls and .NET classes) which are displayed in Grid cells
Interval	frequency with which a Timer generates events
Italic	specifies whether or not a font is italic
Items	list of items
ItemGroups	specifies item groupings for a ListView object
ItemGroupMetrics	specifies caption, colours and spacing for grouped items in a ListView object
Justify	determines how text is justified within an object
KeepBits	determines how Bitmap objects are stored in the workspace
KeepOnClose	determines whether or not namespaces are retained when their GUI components are destroyed
LastError	provides information about the most recent error reported by OLE
LateBind	specifies whether or not Type Information is read when an OLEClient is instantiated, and when an OLEServer hosts an external COM object
Limits	specifies minimum and maximum values for an object
LocalAddrName	specifies the host name of your computer
LocalAddr	specifies the IP address of your computer
Locale	specifies the language in which the OLE server, attached to an OLEClient, exposes its methods and properties
LocalPortName	specifies the port name of the local service that you wish to offer as a TCP/IP server

Property	Description
LocalPort	identifies the port number associated with a TCPSocket object
LStyle	specifies line style
LWidth	specifies line width
MapCols	specifies whether button colours in bitmaps and icons in an ImageList are re-mapped to reflect the users colour preferences
Masked	specifies the type of image in an ImageList
Mask	specifies the mask for a Cursor or Icon
MaxButton	determines whether or not a Form has a "maximize" button
MaxDate	specifies the largest date that may be displayed by a Calendar object
MaxLength	specifies the maximum number of characters that the user may enter into an object
MaxSelCount	specifies the maximum number of contiguous days that the user may select in a Calendar object
MDIActive	specifies the name of the active SubForm in an MDI application
MDIActiveObject	specifies a ref to the active SubForm in an MDI application
MDIMenu	nominates a particular Menu to be the MDI application menu
Metafile	accesses clipboard data in Windows Metafile format
MethodList	reports the names of methods provided by an OLE Control
MinButton	determines whether a Form has a "minimize" button

Property	Description
MinDate	Specifies the smallest date that may be displayed by a Calendar object
MonthDelta	specifies the number of months by which a Calendar object scrolls when the user clicks its scroll buttons
Moveable	determines whether a Form may be moved on the screen
MultiColumn	specifies whether or not a List displays items in more than one column
MultiLine	determines whether or not the tabs or buttons will be arranged in multiple flights or multiple rows/columns in a TabControl or ToolControl object
MultiSelect	specifies whether or not the user can select more than one button in a TabControl at the same time
NewLine	specifies whether or not a CoolBand starts a new row in a CoolBar
Note	specifies additional text for a CommandLink Button
OLEControls	reports the names of OLE Controls installed on the computer
OnTop	specifies that a Form is permanently raised to the front or specifies the level at which a graphic is drawn on a Grid
Orientation	specifies the orientation of the Printer
OtherButton	Specifies whether or not a ColorButton object displays an <i>Other</i> button, that allows access to custom colours
OverflowChar	specifies the character to be displayed in a Grid cell to indicate that its contents will not fit
Page	specifies the width of the paper for a RichEdit
PageActive	specifies the name of the current PropertyPage in a PropertySheet

Property	Description
PageActiveObject	specifies a ref to the current PropertyPage in a PropertySheet
PageSize	specifies the size of the thumb in a scrollbar
ParaFormat	specifies paragraph formatting for a RichEdit
Password	specifies the symbol for a password field
Picture	specifies a BitMap, Icon or Metafile object to be drawn
PName	specifies the device for a Printer object, or the face name for a Font
Points	specifies points for graphical objects
Popup	specifies the name of a (popup) Menu object that is associated with a ToolButton
Posn	specifies the position of an object within its parent
PrintList	reports the list of installed printers
ProgressStyle	specifies the appearance of a ProgressBar control
PropList	reports the list of properties applicable to the object
QueueEvents	specifies how events are handled for an instance of an OCXClass object (an ActiveX control)
Radius	specifies the radius for a Circle
Range	specifies the range of a scrollbar
ReadOnly	specifies whether or not the user may change data in an Edit orSpinner, or the State of a Button
RealSize	specifies the size of a placeable Metafile
Redraw	specifies whether or not an object is automatically redrawn when required
RemoteAddrName	specifies the host name of the remote computer to which you wish to make a TCP/IP connection
RemoteAddr	identifies the port number associated with a service on a remote computer

Property	Description
RemotePortName	specifies the port name of the remote service to which you wish to make a TCP/IP connection
RemotePort	identifies the port number associated with a service on a remote computer
ReportBCol	specifies background colours for items in a ListView in Report View
ReportImageIndex	specifies images for individual column titles in a ListView in Report View
ReportInfo	specifies additional information for a ListView
ResizeCols	specifies whether or not the user may alter the width of columns in a Grid by dragging
ResizeColTitles	specifies whether or not the user may alter the height of the column titles in a Grid by dragging
ResizeRows	specifies whether or not the user may alter the height of rows in a Grid by dragging
ResizeRowTitles	specifies whether or not the user may alter the width of the row titles in a Grid by dragging
Rotate	specifies the angle of rotation for a font
RowHiddenDepth	identifies which rows in a Grid are hidden
RowLineTypes	specifies the appearance of horizontal grid lines in a Grid
Rows	number of rows displayed in drop-down list of a Combo
RowTitleAlign	specifies the alignment of the row titles in a Grid
RowTitleBCol	specifies the background colour for row titles
RowTitleDepth	specifies the structure of hierarchical row titles in a Grid
RowTitleFCol	specifies the colour of the row titles in a Grid

Property	Description
RowTitles	specifies the row titles for a Grid
RowTreeDepth	specifies the structure of rows for a Grid
RowTreeImages	specifies the images (bitmaps) for the treeview items in a Grid
RowTreeStyle	specifies the appearance of treeview items in a Grid
RTFText	specifies the contents of an object in Rich Text Format
RunMode	specifies the way in which an OLEServer object serves multiple clients
ScrollOpposite	specifies that unneeded tabs scroll to the opposite side of a TabControl
SelDate	identifies the range of dates that is currently selected in a Calendar object
SelectionBorderWidth	specifies the width of the border drawn around the block of selected cells in a Grid
SelectionColor	specifies the colour of the block of selected cells in a Grid
SelectionColorAlpha	specifies the transparency of the block of selected cells in a Grid
SelImageIndex	specifies which images in an ImageList are used to identify selected items in a TreeView
SelItems	specifies the selected item(s) in an object
SelRange	specifies the selected range in a TrackBar
SelText	specifies the selected text in an Edit or Combo
ServerVersion	specifies the version number of an OLEServer object
ShowCaptions	specifies whether or not the captions of individual ToolButton objects are drawn
ShowCueWhenFocused	specifies whether or not a Cue is displayed when the input field receives the input focus

Property	Description
ShowDropDown	specifies whether or not a drop-down menu symbol is drawn in a ColorButton or alongside ToolButton objects
ShowInput	determines how Combo and Button objects associated with cells of a Grid are displayed
ShowSession	specifies whether or not the APL Sessionwindow is displayed when an OLEServer object is started by an OLE client
ShowThumb	specifies whether or not the thumb is displayed in a TrackBar
SingleClickExpand	specifies whether or not an item in a TreeView control is expanded when the user selects the item
SIPMode	specifies the behaviour of the <i>Input Panel</i> (PocketAPL only)
SIPResize	specifies the resize behaviour of a Form when the <i>Input Panel</i> is raised and lowered. (PocketAPL only)
Sizeable	specifies whether user may resize an object using the mouse
Size	specifies the size of an object
SocketNumber	reports the Window handle of the socket attached to the TCPSocket object
SocketType	specifies the type of the TCP/IP socket for a TCPSocket object
SortItems	specifies whether or not the items in a List object are sorted
SplitObj1	specifies the name of an object managed by a Splitter
SplitObj2	specifies the name of an object managed by a Splitter
Start	specifies start angles for arcs of Circle and Ellipse objects
State	specifies the state of a Button or Form

Property	Description
Step	increments for movement
Style	specifies the style of an object
SysMenu	determines whether a Form has a standard system menu
TabFocus	specifies the focus behaviour for the TabControl object
TabIndex	Specifies the tabbing order for controls
TabJustify	Specifies the positions at which the picture and caption are drawn within a TabButton
TabObj	specifies name of SubForm associated with a TabBtn
TabSize	specifies the size of fixed size tabs or buttons in a TabControl object
TargetState	reports the intended final state of a TCPSocket object
Text	specifies/reports the text in an Edit, MsgBox, or Combo
TextSize	reports the bounding rectangle for text
Thumb	specifies the position of the thumb in a scrollbar
ThumbRect	reports the extents of the thumb in a TrackBar
TickAlign	specifies the alignment of tick marks in a TrackBar
TickSpacing	specifies the spacing of tick marks in a TrackBar
TipObj	specifies the object in which to display the Tip
Tip	specifies the text for a pop-up help message
TitleHeight	specifies the height of the column titles in a Grid
Title	specifies the width of the row titles in a Grid
Today	specifies today's date in a Calendar object
ToolboxBitmap	reports the bitmap image associated with an OLE Control

Property	Description
TrackRect	reports the extents of the slider in a TrackBar
Translate	specifies whether or not an object performs \square AV translation
Transparent	specifies whether or not a ToolControl is transparent
TypeLibFile	reports the name of the file in which the Type Library for an OLEServer object is stored
TypeLibID	reports the value of the globally unique identifier (GUID) of the Type Library associated with an OLEServer object
TypeList	reports the names of data types associated with an OLE Control
Type	specifies the type of an object
Underline	specifies whether or not a font is underlined
UpperCase	specifies that property names are to be reported in uppercase
ValidIfEmpty	specifies whether or not an empty Edit object is deemed to be valid
VAlign	specifies vertical text alignment
Value	value of a number, date or time in an Edit or Label object
Values	the data matrix in a Grid
VariableHeight	specifies whether or not a CoolBar displays bands at the minimum required height, or all the same height
View	specifies how items in a ListView are arranged
Visible	specifies whether or not an object is currently visible

Property	Description
VScroll	specifies whether or not an object has a vertical scrollbar
WantsReturn	specifies how the Enter key is treated by an edit box
WeekNumbers	specifies whether or not a Calendar object displays week numbers
Weight	specifies the weight (boldness) of a font
WordFormat	specifies word formatting for a RichEdit
Wrap	specifies whether or not an object wraps its contents
XRange	specifies origin and scale on the x-axis
Yield	specifies how frequently Dyalog APL/W yields control
YRange	specifies origin and scale on the y-axis

Events A-Z

Event	Num	Description
ActivateApp	137	User has switched to/from the APL application
AddCol	153	appended a column to a Grid object
AddRow	152	appended a row to a Grid object
AmbientChanged	533	reported when any of the ambient properties change in an application hosting an ActiveXControl object
BadValue	180	attempted to leave Edit object with invalid text
BalloonHide	862	reported when a BalloonTip is displayed
BallonShow	861	reported when a BalloonTip disappears
BalloonTimeout	863	reported when a BalloonTip is dismissed
BalloonUserClick	864	reported when a BalloonTip is clicked
BeginEditLabel	300	signals the start of an edit operation in a ListView or TreeView object
CalendarDbClick	273	reported when the user double-clicks the left mouse button over a Calendar object
CalendarDown	271	reported when the user depresses the left mouse button over a Calendar object
CalendarMove	274	reported when the user moves the left mouse button over a Calendar object
CalendarUp	272	reported when the user releases the left mouse button over a Calendar object
CellChanged	164	modified and updated the contents of a cell in a Grid object
CellChange	150	modified the contents of a cell in a Grid object
CellDbClick	163	double-clicked the mouse on a cell in a Grid
CellDown	161	depressed a mouse button over a cell in a Grid

Event	Num	Description
CellError	157	input invalid data into a cell in a Grid
CellMove	151	moved to a new cell in a Grid object
CellOver	160	mouse moved over a cell in a Grid object
CellUp	162	released a mouse button over a cell in a Grid
Change	36	altered the text in an Edit or Combo
ClipChange	120	data in the clipboard has changed
Close	33	Form is about to be closed
ColorChange	430	user has selected a colour in a ColorButton
ColumnClick	320	user has clicked on a heading in a ListView
Configure	31	position and/or size of an object is about to change
Create	34	reported after an object has been created
DDE	50	DDE message has been received or sent
DisplayChange	137	user has changed screen resolution or number of colours
DragDrop	11	moved an object using drag & drop operation
DropFiles	450	user has drag/dropped a file icon onto an object
DropObjects	455	user has drag/dropped an object icon from the Workspace Explorer or Find Objects tool onto an object
DyalogCustomMessage1	95	allows external applications and dynamic link libraries to insert events into the Dyalog APL/W message queue
EndEditLabel	301	signals completion of an edit operation in a ListView or TreeView object
EndSplit	282	reported when user releases the left mouse button to signify the end of a drag operation on a Splitter object
ExitApp	132	selected End Task from the Windows Task List

Event	Num	Description
ExitWindows	131	requested Windows to terminate
Expanding	302	reported by a TreeView object as it is about to expand
Expose	32	exposed part or all of a Form or a Static
FileBoxCancel	72	selected the Cancel button in a FileBox
FileBoxOk	71	selected the Ok button in a FileBox
GetDayStates	266	reported when a Calendar object requires the APL program to provide state information
GotFocus	40	object has received the input focus
GridCopy	191	copies selected cells of a Grid to the clipboard
GridCut	190	copies selected cells of a Grid to the clipboard and clears them
GridDelete	193	clears selected cells of a Grid
GridDropSel	195	user has drag/dropped a block of cells in a Grid
GridPaste	192	pastes data from the clipboard into a Grid
GridPasteError	194	generated by an invalid paste operation in a Grid
GridSelect	165	user has changed the selection in a Grid
Help	400	user has clicked the Question (?) button and then clicked on an object
HScroll	39	requested movement in horizontal scrollbar of Form
HThumbDrag	442	user has dragged the thumb of the horizontal scrollbar of a Form or SubForm
Idle	130	generated when system is idle
IndexChanged	210	user has scrolled the data in a Grid so that the value of its Index property has changed

Event	Num	Description
ItemDbClick	342	user has double-clicked on an item in a ListView or TreeView object
ItemDown	340	user has depressed the left mouse button over an item in a ListView or TreeView object
ItemUp	341	user has released the left mouse button over an item in a ListView or TreeView object
KeyError	23	pressed an invalid key on the keyboard
KeyPress	22	pressed a key on the keyboard
Locator	80	terminated interaction with a Locator object
LostFocus	41	object has lost the input focus
MDIActivate	42	MDI SubForm becomes the active one
MDIDeactivate	43	MDI SubForm is deactivated
MouseDbClick	5	double-clicked a mouse button
MouseDown	1	pressed mouse button down
MouseEnter	6	moved the mouse into the object
MouseLeave	7	moved the mouse out of the object
MouseMove	3	user has moved the mouse
MouseUp	2	user released a mouse button
MsgBtn1	61	user selected first button in a MsgBox
MsgBtn2	62	user selected second button in a MsgBox
MsgBtn3	63	user selected third button in a MsgBox
PageActivate	360	user has switched to a new PropertyPage
PageApply	350	user has clicked Apply in a PropertySheet
PageBack	353	user has clicked Back in a PropertySheet
PageCancel	351	user has clicked Cancel in a PropertySheet

Event	Num	Description
PageChanged	356	user has altered Changed property of a PropertyPage
PageDeActivate	361	user has switched to a new PropertyPage
PageFinish	355	user has clicked Finish in a PropertySheet
PageHelp	352	user has clicked Help in a PropertySheet
PageNext	354	user has clicked Next in a PropertySheet
PreCreate	534	Reported when an instance of an ActiveXControl is created
Protected	470	user has attempted to alter protected text in a RichEdit object
Retracting	304	reported by a TreeView object as it is about to retract
Scroll	37	requested a movement of the thumb in scrollbar
SelDateChange	265	reported when the user changes the date that is selected in a Calendar object
Select	30	user has selected the object
ServiceNotification	94	reported when Windows requests a change in the state of an APL service
SetColSize	176	generated when column width changes in a Grid
SetItemPosition	322	generated when the user drag-drops an item in a ListView
SetRowSize	175	generated when row height changes in a Grid
SetSpinnerText	421	user has clicked a spin button in a Spinner object
SetWizard	365	user has clicked Next or Back in a PropertySheet

Event	Num	Description
Spin	420	user has clicked a spin button in a Spinner object
Splitting	281	reported while a Splitter object is being dragged, between a StartSplit and an EndSplit
StartSplit	280	reported when the user depresses the left mouse button over a Splitter object
StateChange	35	Form is about to change state
SysColorChange	134	system colour scheme has changed
TCPAccept	371	reported when a client connects to a server TCPSocket object
TCPClose	374	reported when the remote end of a TCP/IP connection breaks the connection
TCPConnect	372	reported when a server accepts the connection of a client TCPSocket object and is reported by the client
TCPErrror	370	generated when a fatal TCP/IP error occurs and is reported by a TCPSocket object
TCPGotAddr	377	reported when a host name (specified by the RemoteAddrName or LocalAddrName property) is resolved to an IP address
TCPGotPort	378	reported when a port name (specified by the RemotePortName or LocalPortName property) is resolved to a port number
TCPReady	379	reported when the TCP/IP buffers are free and there is no data waiting to be sent in the internal APL queue
TCPRecv	373	reported when data is received by a TCPSocket object
ThumbDrag	440	user is dragging the thumb in a TrackBar
Timer	140	event generated by a Timer object
VScroll	38	requested movement in vertical scrollbar of Form

Event	Num	Description
VThumbDrag	441	user has dragged the thumb of the vertical scrollbar of a Form or SubForm
WinIniChange	133	WIN.INI has changed

Methods A-Z

Method	Num	Description
Abort	103	abort a print job
AddChildren	310	adds child items to an item in a TreeView
AddItems	308	adds items to a TreeView
CancelToClose	367	changes the buttons in a PropertySheet
CellFromPoint	200	converts from Grid coordinates to cell coordinates
ChooseFont	240	displays the standard Windows font selection box
ColChange	159	sets new values for a column of cells in a Grid
ColSorted	174	sets the sort image to be displayed in the column title of a Grid
DateToIDN	264	Converts a date from \square TS format into an IDN suitable for use in a Calendar object
DelCol	155	deletes a column from a Grid object
DeleteChildren	311	deletes child items from a parent item in a TreeView
DeleteItems	309	deletes items from a TreeView
DelRow	154	deletes a row from a Grid object
Detach	270	detaches the GUI component from an object
DuplicateColumn	154	Duplicates a column in a Grid object
DuplicateRow	154	Duplicates a row in a Grid object
FileRead	90	causes a graphical object to be read from a file
FileWrite	91	causes a graphical object to be written to a file
Flush	135	flushes all pending output
GetCellRect	201	obtains the extents of a particular Grid cell

Method	Num	Description
GetCommandLine	145	obtains the entire command line that was used to start Dyalog APL
GetCommandLineArgs	148	obtains the command line and arguments (as a nested vector) that was used to start Dyalog APL
GetEventInfo	551	obtains information about an OLE Control event
GetFocus	511	obtains the name of the object that currently has the input focus
GetItemHandle	313	obtains the window handle of an item in a TreeView
GetItemPosition	323	obtains the position of an item in a ListView
GetItemState	306	obtains the status of an item in a TreeView
GetMethodInfo	552	obtains information about an OLE Control method
GetMinSize	275	Obtains the minimum size that you must specify for a Calendar object for it to display a complete month
GetParentItem	312	obtains the index of the parent of an item in a TreeView
GetPropertyInfo	550	obtains information about an OLE Control property
GetServiceState	92	obtains the state of an APL service
GetTextSize	146	obtains the size of the bounding rectangle of a text item in a given font
GetTypeInfo	553	obtains information about an OLE Control data type
GetVisibleRange	262	Obtains the range of dates that is currently visible in a Calendar object
IDNToDate	263	Used to convert a date from an IDN into \square TS format

Method	Num	Description
LockColumns	227	Locks/unlocks columns in a Grid object
LockRows	226	Locks/unlocks rows in a Grid object
MakeGIF	261	Generates a GIF representation of a picture from a Bitmap object
MakePNG	260	Generates a PNG representation of a picture from a Bitmap object
MDIArrange	112	MDIClient to arrange minimised SubForm icons
MDICascade	110	MDIClient to overlap its SubForms
MDITile	111	MDIClient to rearrange SubForms in row or column
NameFromHandle	136	obtains the name of an object from its handle
NewPage	102	throws a new page on a Printer
OLEAddEventSink	540	Connects a named event sink to a COM object
OLEDeleteEventSink	541	Disconnects a named event sink from a COM object
OLEListEventSinks	542	Returns the names of event sinks that are currently connected to a COM object
OLEQueryInterface	543	Used to obtain the methods and properties associated with a particular interface that is provided by a COM object
OLEUnregister	531	used to unregister an OLEServer object that has previously been saved by Dyalog APL
Print	100	spools Printer output
ProgressStep	250	increments the thumb in a ProgressBar
RowChange	158	sets new values for a row of cells in a Grid
RTFPrint	461	prints the contents of a RichEdit
RTFPrintSetup	460	displays a print setup dialog box
SetCellType	156	changes CellTypes property for a cell in a Grid

Method	Num	Description
SetEventInfo	547	Used to register an event that may be generated by an ActiveXControl object
SetFnInfo	545	Used to describe an APL function that is to be exported as a method, or as a property, of an ActiveXControl object
SetServiceState	93	sets the state of an APL service
SetItemImage	315	allocates a picture icon to an item in a TreeView
SetItemState	307	sets the status of an item in a TreeView
SetMethodInfo	546	Used to describe a method that is exported by a COM object
SetPropertyInfo	554	Used to describe a property that is exported by a COM object
Setup	101	displays printer setup dialog box
SetVarInfo	546	Used to describe an APL variable that is to be exported as a property of an ActiveXControl object
ShowBalloonTip	860	displays a BalloonTip
ShowHelp	580	displays the help file associated with an OLE Control
ShowItem	316	displays a particular item in a TreeView
ShowProperties	560	displays the property sheet associated with an OLE Control
ShowSIP	25	Raise or lowers the <i>Input Panel</i> (Pocket APL only)
TCPGetHostID	376	obtains the IP Address of your PC
TCPSend	375	used to send data to a remote process connected to a TCPSocket object
TCPSendPicture	380	Transmits a picture represented by a Bitmap object to a TCP/IP socket
Undo	170	reverses last change made to a Grid object

Native Look and Feel

Windows *Native Look and Feel* is an optional feature of Windows from Windows XP onwards.

If *Native Look and Feel* is enabled, user-interface controls such as Buttons take on a different appearance and certain controls (such as the ListView) provide enhanced features.

Dyalog Session

During development, both the Dyalog Session and the Dyalog APL GUI will display native style buttons, combo boxes, and other GUI components if *Native Look and Feel* is enabled. The option is provided in the *General* tab of the *Configuration* dialog.

Applications

There are two ways to enable *Native Look and Feel* in end-user applications.

If you use the *File/Export...* menu item on the Session MenuBar to create a bound executable, an OLE Server (in-process or out-of-process), an ActiveX Control or a .NET Assembly, check the option box labelled *Enable Native Look and Feel* in the *create bound file* dialog box. See User Guide.

If not, set the **XPLookandFeel** parameter to 1, when you run the program. For example:

```
dyalogrt.exe XPLookAndFeel=1 myws.dws
```

Note that to have effect, *Native Look and Feel* must also be enabled at the Windows level.

Chapter 2:

A-Z Reference

This chapter provides a complete reference in alphabetical order to the objects, properties, events and methods through which Dyalog APL supports the Graphical User Interface.

Abort**Method 103**

Applies To: Printer

Description

This method causes the print job to be aborted and all pending output to be discarded.

The Abort method is niladic.

If you attach a callback function to this method and have it return a value of 0, the print job will continue.

Accelerator**Property**

Applies To: ActiveXControl, Bitmap, Button, ButtonEdit, Calendar, Circle, Clipboard, ColorButton, Combo, ComboEx, Cursor, DateTimePicker, Edit, Ellipse, Form, Grid, Group, Icon, Image, Label, List, ListView, Locator, Marker, MDIClient, Menu, MenuItem, Metafile, Poly, Printer, ProgressBar, Rect, RichEdit, Scroll, Spinner, Static, StatusBar, StatusField, SubForm, TabBar, TabBtn, TabButton, Text, ToolBar, ToolButton, TrackBar, TreeView, UpDown

Description

This property specifies a keystroke that, when pressed by the user, will generate a Select event on an object. It applies to all objects whether or not they possess a "natural" Select event. You can therefore associate a keystroke with an arbitrary action on any object you desire.

The Accelerator property is a 2-element integer vector. The first element is a key number which is the number by which Windows *knows* the key. The second element is the shift state which is the sum of 1 (Shift key), 2 (Control key) and 4 (Alt key).

For example, to attach the keystroke Ctrl+A to an object, you would set its Accelerator to (65 2). To attach the keystroke Shift+Ctrl+F1 (key number 112), you would set its Accelerator to (112 3). Key numbers may be obtained by displaying the messages generated by the KeyPress event.

Note that a keystroke used as an Accelerator will **not** generate a KeyPress event.

AcceptFiles**Property**

Applies To: ActiveXControl, Animation, Button, ButtonEdit, Combo, ComboEx, DateTimePicker, Edit, Form, Grid, Group, Image, Label, List, ListView, ProgressBar, PropertyPage, RichEdit, Scroll, SM, Spinner, Static, StatusBar, SubForm, TabBar, ToolBar, TrackBar, TreeView, UpDown

Description

The AcceptFiles property is Boolean and specifies whether or not an object will accept a file drag/drop operation. Its default value is 0. If set to 1, the object will report a DropFiles event when file icons are dropped on it.

ActivateApp**Event 139**

Applies To: Root

Description

If enabled, this event is reported when the user switches to or from a Dyalog APL/W application.

The event message reported as the result of `□DQ`, or supplied as the right argument to your callback function, is a 3-element vector as follows :

[1]	Object	ref or character vector
[2]	Event	'ActivateApp' or 139
[3]	Activation flag	0 or 1

The Activation flag is 0 when the user switches *from* Dyalog APL to another application.

The Activation flag is 1 when the user switches *to* Dyalog APL from another application.

Active	Property
--------	----------

Applies To: ActiveXControl, Animation, Button, ButtonEdit, Calendar, ColorButton, Combo, ComboEx, DateTimePicker, Edit, Form, Grid, Group, Label, List, ListView, Menu, MenuItem, ProgressBar, PropertyPage, PropertySheet, RichEdit, Scroll, Spinner, Splitter, Static, StatusBar, SubForm, TabBar, TabBtn, Text, Timer, ToolBar, ToolButton, TrackBar, TreeView, UpDown

Description

This property specifies whether or not an object is currently responsive to user actions. It is a single number with the value 0 (object is inactive and does not generate events) or 1 (object is active and capable of generating events). The default is 1.

Setting Active to 0 disables the object (and all its children), even though the object may be referenced in the argument to `⌈DQ`. It is therefore possible to deactivate an object from a callback function.

In general, the text associated with an object whose Active property is 0 is displayed in grey.

ActiveXContainer	Object
------------------	--------

Purpose: The ActiveXContainer object represents the application that is currently hosting an instance of an ActiveXControl object.

Parents ActiveXControl

Properties Type, Event, FontObj, FCol, BCol, Data, KeepOnClose, MethodList, ChildList, EventList, PropList

Methods Detach, OLEQueryInterface

Events Close, Create, AmbientChanged

Description

An ActiveXContainer is used to represent the host application that is hosting an ActiveXControl object, and provides access to its ambient properties such as font, and colour.

An ActiveXContainer object is created using the Container property of the ActiveXControl object.

For example, the following expression, executed within an ActiveXControl instance creates an ActiveXContainer named 'CONT'

```
'CONT' .NS .WG'Container'
```

The ambient properties of the host application are reported by the FontObj, BCol and FCol properties which are all read-only.

The ActiveXContainer object supports the AmbientChanged event which is reported when any of the ambient properties change. This event allows the ActiveXContainer to react to such changes.

ActiveXControl**Object**

Purpose:	The ActiveXControl object represents a Dyalog APL namespace as an ActiveX control.
Parents	Form
Children	ActiveXContainer, Animation, Bitmap, BrowseBox, Button, ButtonEdit, Calendar, Circle, Clipboard, ColorButton, Combo, ComboEx, CoolBar, Cursor, DateTimePicker, Edit, Ellipse, FileBox, Font, Form, Grid, Group, Icon, Image, ImageList, Label, List, ListView, Locator, Marker, MDIClient, Menu, MenuBar, Metafile, MsgBox, OCXClass, OLEClient, OLEServer, Poly, Printer, ProgressBar, PropertySheet, Rect, RichEdit, Scroll, Spinner, Splitter, Static, StatusBar, SubForm, TabBar, TabControl, TCPSocket, Text, Timer, TipField, ToolBar, ToolControl, TrackBar, TreeView, UpDown
Properties	Type, ClassName, Posn, Size, Coord, Border, Active, Visible, Event, Dragable, FontObj, FCol, BCol, Picture, CursorObj, AutoConf, YRange, XRange, Data, TextSize, EdgeStyle, Handle, Translate, Accelerator, AcceptFiles, ClassID, Container, KeepOnClose, HelpFile, ToolboxBitmap, TypeLibID, TypeLibFile, LastError, Redraw, TabIndex, MethodList, ChildList, EventList, PropList
Methods	Detach, ChooseFont, GetTextSize, Animate, GetFocus, ShowSIP, SetFnInfo, SetVarInfo, SetEventInfo
Events	Close, Create, FontOK, FontCancel, DragDrop, Configure, ContextMenu, DropFiles, DropObjects, Expose, Help, KeyPress, GotFocus, LostFocus, MouseDown, MouseUp, MouseMove, MouseDblClick, MouseEnter, MouseLeave, MouseWheel, AmbientChanged, Select, PreCreate

Description

The ActiveXControl object represents a Dyalog APL namespace as an ActiveX control.

During development, an ActiveXControl is a container object that is the child of a Form and acts as a wrapper for one or more other GUI objects.

To make an ActiveXControl available to another application, you must select *Make OCX* from the Session *File* menu. This creates an .OCX file that contains your entire workspace and all of the ActiveXControls within it.

Once an ActiveXControl has been saved in an .OCX file, any application that supports ActiveX may create and use instances of it.

When an ActiveX control is loaded by a host application, it and any code that it requires, is loaded into the host application's address space; it does not run in a separate address space.

During development, an ActiveXControl is powered by the development version of Dyalog APL. However, an ActiveXControl object that is loaded by a host application, is powered by a DLL version of Dyalog APL. This automatically gets loaded when a host application creates the first instance of any Dyalog APL ActiveX control. However, within a single host application, other instances of the same or other Dyalog APL ActiveX controls share the same copy of DYALOG.DLL.

Like the development and run-time versions of Dyalog APL, DYALOG.DLL has an active workspace. When an application loads an ActiveXControl, DYALOG.DLL *copies* the *top-level namespace* that owns the ActiveXControl, together with everything it contains, into the active workspace. For example, if the ActiveXControl is named `Controls.Form1.Ctrl1`, the act of creating the first instance of `Ctrl1` will cause the entire contents of the `Controls` namespace to be copied, from the corresponding .OCX file, into the active workspace. This affords the potential for controls from different OCX files to clash, but the name clash conflict is restricted to just one name.

Each instance of an ActiveXControl, is represented by a separate namespace which is automatically *cloned* from the original ActiveXControl namespace. Each instance namespace is entirely separate from any other instance namespace and there is no way for one instance to reference or *see* any other instance; nor can it reference the original class namespace from which it was cloned. In fact, each instance appears to itself to be the one and only original class namespace. Using the previous example, each instance of `Ctrl1` believes that its full pathname is `#.Controls.Form1.Ctrl1`, although each instance is in fact a separate clone of that namespace.

When an application creates an instance of an `ActiveXControl`, it does so as the child of some object within its own GUI hierarchy. From the instance's viewpoint, its parent Form is replaced by a different GUI object that imposes position, size, font, background colour, and other ambient properties.

The external name of an `ActiveXControl` is made up of the character vector defined by the `ClassName` property, prefixed by the string "Dyalog ", and followed by the string "Control". If `ClassName` is empty (which is the default), the name of the `ActiveXControl` namespace is inserted instead. Note that the name should not include APL symbols such as `Δ`. `ClassName` may only be specified when you create the `ActiveXControl` with `□WC` and may not be changed using `□WS`.

The `Coord` property is read-only and its value is always 'Pixel'. If you wish to use a different co-ordinate system for the children of an `ActiveXControl` object, it is necessary to set `Coord` separately on each one of them.

`Posn` and `Size` are negotiable properties. When an instance of the `ActiveXControl` is created, the values of `Posn` and `Size` will be assigned by the host application. You may change these values using `□WS`, but the host application has the right to refuse them and there is no guarantee that you will get what you set.

The `Border` and `EdgeStyle` properties may be used to control the outline appearance of the `ActiveXControl` object.

The `Dragable` and `KeepOnClose` properties apply only during development and are otherwise ignored.

The `ToolboxBitmap` property specifies the name of a `Bitmap` object that may be used by a host application to represent the `ActiveXControl` when its complete visual appearance is not required.. For example, if you add an `ActiveX` control to the Microsoft Visual Basic development environment, its bitmap is added to the toolbox. The `Bitmap` should therefore be of an appropriate size, usually 24 x 24 pixels.

The `Container` property provides access to an `ActiveXContainer` object that represents the host application itself. This may be used to obtain the values of ambient properties, or to access methods exposed by the host application via OLE interfaces.

When an instance of an `ActiveXControl` is created, it generates first a `PreCreate` event, and then a `Create` event. The `PreCreate` event is generated at the point the *instance* is made.

The `Create` event is generated at the point when the host application requires the instance to appear visually. If, as is recommended, you create child controls of the instance when it is created, you must respond to the `Create` event, because at the time that `PreCreate` is generated, the object does not have a window.

Host applications which support two different modes of operation, namely design mode and run mode, differ in the way that they create instances of ActiveX controls. Microsoft Access does not require an ActiveX control to appear properly in design mode. Instead, it draws a simple box containing just the name of the object. If your ActiveXControl is hosted by Microsoft Access, it will get a PreCreate Event when an instance is created in design mode, and a Create event only when it enters run mode. Microsoft Visual Basic, however, requires the object to draw itself immediately, even in design mode, and so a Create event will be generated immediately after a PreCreate event in this case.

AddChildren

Method 310

Applies To: TreeView

Description

This method is used to add child items to an item in a TreeView object

The argument to AddChildren is a 3, 4 or 5 element array as follows:

[1]	Item number	Integer.
[2]	New items	Vector of character vectors.
[3]	Depth vector	Integer vector.
[4]	Picture vector	Integer vector.
[5]	Selected picture vector	Integer vector.

Item number specifies the index of the item to which the child items are to be added.

New items is a vector of character vectors containing the labels for the new child items.

Depth vector is an integer vector specifying the depth of each of the new items relative to the parent item to which they are being added. The first element of this array must be 0.

Picture vector and *Selected picture vector* are optional and specify values of ImageIndex and SelImageIndex respectively for each of the new items.

The result is the index at which the first new item has been inserted.

AddCol**Event 153**

Applies To: Grid

Description

If enabled, this event is reported by the Grid object if the user presses the Cursor Right key, and the current cell (CurCell) is within the last column on the Grid. The default action is to append a new column to the contents of the Grid. If you attach a callback function to this event and have it return a value of 0, a new column will not be appended to the Grid. Note that the event will not be generated unless the second element of the AutoExpand property is set to 1.

The event message reported as the result of `⎕DQ`, or supplied as the right argument to your callback function, is a 3-element vector as follows :

[1]	Object	ref or character vector
[2]	Event	'AddCol ' or 153
[3]	Column number	number of the new column (integer).

An application may insert a new column into a Grid by calling AddCol as a method. The argument is a 1 to 7-element array as follows:

[1]	Column number:	number of the new column (integer)
[2]	Column title:	character vector or matrix
[3]	Column width:	integer
[4]	Undo flag	0 or 1
[5]	Resize flag	0 or 1
[6]	Title colour	negative integer or 3-element RGB vector
[7]	Line type	integer

If you are using default column headings, *Column title* will be ignored and the columns will be re-labelled with the default titles. If you have set ColTitles, the title you specify will be inserted. If you omit *Column title*, a blank title will be inserted.

Similarly, if you have not previously set CellWidths, ResizeCols, ColTitleFCol or ColLineTypes, or if you have given them a scalar value, the corresponding parameter will be ignored. However, if you have specified CellWidths, ResizeCols, ColTitleFCol or ColLineTypes to be a *vector*, the number you specify in the corresponding parameter will be inserted into the appropriate property vector.

If you omit to specify *Column width* for the new column, it will be assigned a default value; new values for the other properties default to 0.

Undo flag (default 1) specifies whether or not the addition of the new column may subsequently be undone by an Undo event.

To insert a new column before the first one, you must specify the *Column number* as 1 (or 0 if `IO` is 0). To add a new column after the last one, you may specify any number greater than the current number of columns. The data in the new column will be set to 0 if the *Values* property is numeric, or to an empty character vector otherwise.

AddComment

Method 220

Applies To: Grid

Description

This method is used to add a new comment to a Grid.

The argument to AddComment is a 3, 4 or 5 element array as follows:

[1]	Row	integer
[2]	Column	integer
[3]	Comment text	character array
[4]	Height in pixels	integer
[5]	Width in pixels	integer

For example, the following statement associates a comment with the cell at row 2, column 1; the text of the comment is "Hello", and the size of the comment window is 50 pixels (high) by 60 pixels (wide).

```
F.G.AddComment 2 1 'Hello' 50 60
```

Note that if you specify a row number of `-1`, the comment is added to the corresponding column *title*. Similarly, if you specify a column number of `-1`, the comment is added to the corresponding row *title*.

The height and width of the comment window, specified by the last 2 elements of the argument are both optional. If the cell already has an associated comment, the new comment replaces it.

You can use a dfn to add several comments in one statement; for example:

```
(1 2)(2 3){F.G.AddComment α,⊖}''Hello' 'Goodbye'
```

Note that just before the comment is displayed, the Grid generates a ShowComment event which gives you the opportunity to (temporarily) change the text and/or window size of a comment dynamically.

The comment text specified by the 5th element of the argument to `□NQ` must be a simple character scalar, vector, matrix or vector of vectors. Text specified by a simple character vector will be wrapped automatically if necessary. A matrix or vector of vectors may be used to explicitly specify multi-line text. If the array is a vector whose first element is an opening brace (`{`), the text is assumed to be in rich-text format (RTF) and is displayed accordingly. Note that there is no way for the user to scroll the text in the comment window and it is entirely your responsibility to ensure that the size of the window is appropriate for its contents.

AddItems

Method 308

Applies To: TreeView

Description

This method is used to add items to a TreeView object

The argument to AddItems is a 3, 4 or 5-element array as follows:

[1]	Item number	Integer.
[2]	New items	Vector of character vectors.
[3]	Depth vector	Integer vector.
[4]	Picture vector	Integer vector.
[5]	Selected picture vector	Integer vector.

Item number specifies the index of the item to which the child items are to be added.

New items is a vector of character vectors containing the labels for the new child items.

Depth vector is an integer vector specifying the depth of each of the new items relative to the parent item to which they are being added. The first element of this array must be 0. This element may be omitted. If so, it is assumed to be all 0s.

Picture vector and *Selected picture vector* are optional and specify values of `ImageIndex` and `SellImageIndex` respectively for each of the new items.

The new items are inserted with the first one being placed at the same level in the hierarchy as the item specified in element [1].

The result is an integer that reports the index position at which the first of the new items has been inserted.

AddRow

Event 152

Applies To: Grid

Description

If enabled, this event is reported by the Grid object if the user presses the Cursor Down key, and the current cell (`CurCell`) is within the last row on the Grid. The default action is to append a new row to the contents of the Grid. If you attach a callback function to this event and have it return a value of 0, a new row will not be appended to the Grid.

The event message reported as the result of `DDQ`, or supplied as the right argument to your callback function, is a 3 element vector as follows :

[1]	Object	ref or character vector
[2]	Event	'AddRow' or 152
[3]	Row number	integer.

An application may insert a new row into a Grid by calling `AddRow` as a method. The argument is a 1 to 7-element array as follows:

[1]	Row number:	integer
[2]	Row title:	character vector or matrix
[3]	Row height:	integer
[4]	Undo flag	0 or 1
[5]	Resize flag	0 or 1
[6]	Title colour	negative integer or 3-element RGB vector
[7]	Line type	integer

If you are using default row titles, *Row title* will be ignored and the rows will be re-labelled with default titles. If you *have* set *RowTitles*, the title you specify will be inserted. If you omit *Row title*, a blank title will be inserted.

Similarly, if you have not previously set *CellHeights*, *ResizeRows*, *RowTitleFCol* or *RowLineTypes*, or if you have given them a scalar value, the corresponding parameter will be ignored. However, if you have specified *CellHeights*, *ResizeRows*, *RowTitleFCol* or *RowLineTypes* to be a *vector*, the number you specify in the corresponding parameter will be inserted into the appropriate property vector. If you omit *Row height*, it will be assigned a default value; new values for the other properties default to 0.

Undo flag (default 1) specifies whether or not the addition of the new row may subsequently be undone by an Undo event.

To insert a new row before the first one, you must specify the *Row number* as 1 (or 0 if `IO` is 0). To add a new row after the last one, you may specify any number greater than the current number of rows. The data in the new row will be set to 0 if the *Values* property is numeric, or to an empty character vector otherwise.

Align

Property

Applies To: Animation, Button, ButtonEdit, CoolBar, DateTimePicker, ListView, Menu, MenuItem, Scroll, Spinner, Splitter, StatusBar, TabBar, TabBtn, TabControl, ToolBar, ToolControl

Description

For an Animation, the Align property may be '**None**' or '**Centre**' ('**Center**'). If Align is '**None**', the Animation window is automatically resized to fit the AVI being played. If Align is '**Centre**', the AVI is centred in the Animation window. If the window is too small, the AVI is clipped.

For a Button, Menu, or MenuItem the Align property may be '**None**', '**Left**' or '**Right**'. If the Button Style is '**Radio**' or '**Check**' this property specifies the position of the text relative to the button symbol. The default is '**Right**'. For a Button with Style '**Push**', the value of Align is '**None**'.

For a Button with Style '**Radio**' or '**Check**' that is created as a child of a Grid the value of the Align property may also be '**Centre**' or '**Center**'. Either of these values causes the symbol part of the Button (the circle or checkbox) to be centred within the corresponding Grid cell(s).

For a `DateTimePicker`, the `Align` property specifies the horizontal alignment of the drop-down Calendar which may be `'Left'` (the default) or `'Right'`. This applies only if the `Style` of the `DateTimePicker` is `'Combo'`.

For a `Menu`, `MenuItem`, or `StatusField`, `Align 'Right'` is used to position the object at the right end of its parent `MenuBar` or `StatusBar`. `'None'` is equivalent to `'Left'` which is the default.

For objects of type `CoolBar`, `Splitter`, `Scroll`, `StatusBar`, `TabBar`, `ToolBar` and `ToolControl`, `Align` may be `'None'`, `'Top'`, `'Bottom'`, `'Left'` or `'Right'`. It specifies to which (if any) of the four sides of the parent the object is anchored and also the default position and size of the object. Specifying `Align` typically causes the `Attach` property to be set to appropriate values as follows :

Align	Attach
'Top'	'Top' 'Left' 'Top' 'Right'
'Bottom'	'Bottom' 'Left' 'Bottom' 'Right'
'Left'	'Top' 'Left' 'Bottom' 'Left'
'Right'	'Top' 'Right' 'Bottom' 'Right'

These settings cause the object to remain at a fixed distance (in pixels) from the corresponding edge of the parent. Furthermore, the object will have a fixed height or width, but its length will stretch and shrink as the Form is resized.

Note that this does not apply to a `TabControl` for which the default value of `Attach` is `'None' 'None' 'None' 'None'`, regardless of the value of `Align`.

The default value of `Align` is `'Right'` for a vertical `Scroll`, `'Bottom'` for a horizontal `Scroll`, and `'Top'` for a `CoolBar`, `TabBar`, `TabControl`, `ToolBar` and `ToolControl`. Furthermore, unless `Posn` and `Size` are specified explicitly, the object is placed along the corresponding edge of its parent.

For a `Scroll` object, `Align` also determines the direction of a `Scroll` object unless it is overridden by setting `HScroll` or `VScroll` directly. If neither `HScroll` or `VScroll` is defined and `Align` is `'Top'` or `'Bottom'`, a horizontal scrollbar is provided. If neither `HScroll` or `VScroll` is defined and `Align` is `'None'`, `'Left'` or `'Right'`, a vertical scrollbar is provided.

Note

The value of the `Align` property may **only** be assigned by `WC` and may **not** be changed using `WS`.

AlignChar**Property**

Applies To: Grid

Description

The AlignChar property specifies a character on which the data displayed in a column of a Grid is to be aligned vertically. It is useful to align columns of numbers that are formatted by the FormatString property. AlignChar may be a scalar or singleton that applies to all columns of the Grid, or a vector with one element per column.

If the data in the column is left-justified, it is aligned using the first occurrence of the alignment character in each cell counting from the left. If the data is right-justified, it is aligned using the first occurrence of the alignment character from the right-hand end of the text.

If the text in a cell does not contain an alignment character, it is aligned as if the alignment character were placed following the last digit.

AlphaBlend**Property**

Applies To: Form

Description

The AlphaBlend property specifies a level of translucency which allows the area behind a Form to show through.

AlphaBlend is a scalar integer value in the range 0 to 255.

A value of 255 (the default) specifies no translucency, and the Form is entirely opaque obliterating anything behind it.

A value of 0 specifies total translucency and the Form itself is not visible. Furthermore, mouse events over the Form will not be reported by the Form itself but will be passed to any other windows underneath the Form.

Values in between specify varying levels of translucency.

AlwaysShowBorder**Property**

Applies To: Grid

Description

The AlwaysShowBorder property specifies whether or not the border around the current cell in a Grid is displayed when the Grid loses the focus.

It is a Boolean value with a default value of 1.

AlwaysShowSelection**Property**

Applies To: Grid, ListView, TreeView

Description

The AlwaysShowSelection property specifies whether or not the selection remains highlighted when the object loses the focus.

It is a Boolean value with a default value of 1.

If AlwaysShowSelection is 1, the highlight is dimmed. If AlwaysShowSelection is 0, the highlight disappears.

AmbientChanged**Event 533**

Applies To: ActiveXContainer, ActiveXControl

Description

If enabled, this event is reported when any of the ambient properties change in an application hosting an ActiveXControl object. The new values of the ambient properties are available from the FontObj, BCol and FCol properties of the ActiveXContainer.

This event is reported for information alone. You may not disable or nullify the event by setting the action code for the event to `-1` or by returning 0 from a callback function.

The event message reported as the result of `⌈DQ`, or supplied as the right argument to your callback function, is a 4-element vector as follows :

[1]	Object	ref or character vector
[2]	Event	' AmbientChanged ' or 533
[3]	Property code	integer
[4]	Description	character vector

For properties supported by Dyalog APL, Property code and Description may be one of the following:

Property code	Description	Meaning
-701	DISPID_AMBIENT_BACKCOLOR	BCol has changed
-703	DISPID_AMBIENT_FORECOLOR	FCol has changed
-705	DISPID_AMBIENT_FONT	Font has changed
-1	DISPID_AMBIENT_UNKNOWN	Unknown

Note that other ambient properties may be reported, although these have no corresponding Dyalog APL property.

Animate**Method 29**

Applies To: ActiveXControl, Animation, Button, ButtonEdit, Calendar, ColorButton, Combo, ComboEx, CoolBar, DateTimePicker, Edit, Form, Grid, Group, Label, List, ListView, MDIClient, ProgressBar, PropertyPage, RichEdit, Scroll, SM, Spinner, Static, StatusBar, SubForm, TabBar, TabControl, ToolBar, ToolControl, TrackBar, TreeView, UpDown

Description

The Animate method enables you to produce special effects when showing or hiding objects. There are three types of animation: roll, slide, and alpha-blended fade.

The argument to Animate is a 1 or 2-element array as follows:

[1]	Effects	integer
[2]	Play time	integer

The value of the *Effects* parameter is the sum of the following flags:

Flag	Value	Description
AW_HOR_POSITIVE	1	Animates the window from left to right. This flag can be used with roll or slide animation. It is ignored when used with the AW_CENTER flag.
AW_HOR_NEGATIVE	2	Animates the window from right to left. This flag can be used with roll or slide animation. It is ignored when used with the AW_CENTER flag.
AW_VER_POSITIVE	4	Animates the window from top to bottom. This flag can be used with roll or slide animation. It is ignored when used with the AW_CENTER flag.
AW_VER_NEGATIVE	8	Animates the window from bottom to top. This flag can be used with roll or slide animation. It is ignored when used with the AW_CENTER flag.
AW_CENTER	16	Makes the window appear to collapse inward if being hidden or expand outward if being displayed
AW_SLIDE	262144	Uses slide animation. By default, roll animation is used. This flag is meaningless on its own but is ignored when used with the AW_CENTER flag.
AW_BLEND	524288	Uses a fade effect. This flag can be used only for a Form.

The Playtime parameter is optional and specifies the length of time over which the animation is played in milliseconds. The default value depends upon the animation but is typically 200 milliseconds.

Animation

Object

Purpose:	The Animation object displays simple animations from basic .AVI files or resources.
Parents	ActiveXControl, Form, Group, PropertyPage, SubForm
Children	Bitmap, Circle, Cursor, Ellipse, Font, Marker, Poly, Rect, Text, Timer
Properties	Type, Posn, Size, File, Coord, Border, Active, Visible, Event, Sizeable, Dragable, BCol, AutoConf, Data, Attach, EdgeStyle, Handle, Hint, HintObj, Tip, TipObj, Translate, AcceptFiles, KeepOnClose, AutoPlay, Transparent, Align, MethodList, ChildList, EventList, PropList
Methods	Detach, GetTextSize, Animate, GetFocus, ShowSIP, AnimOpen, AnimClose, AnimPlay, AnimStop
Events	Close, Create, DragDrop, Configure, ContextMenu, DropFiles, DropObjects, Expose, Help, KeyPress, GotFocus, LostFocus, MouseDown, MouseUp, MouseMove, MouseDblClick, MouseEnter, MouseLeave, MouseWheel, AnimStarted, AnimStopped

Description

The Animation object displays simple animations from basic .AVI files or resources.

The Animation object can only play AVI files or resources that have no sound and can only display uncompressed AVI files or .AVI files that have been compressed using Run-Length Encoding (RLE).

For more sophisticated animations, you may use the Windows Media Player (OCX).

To display an AVI file, you must first use the AnimOpen method to open it. If the AutoPlay property is set to 1, the animation will play immediately. Otherwise, only the first frame will be displayed.

The Align property may be 'None' or 'Centre' ('Center'). If Align is 'None', the Animation window is automatically resized to fit the AVI being played. If Align is 'Centre', the AVI is centred in the Animation window. If the window is too small, the AVI is clipped.

The AnimPlay method may be used to play the animation and allows you to specify the start, number of frames, and repeat count.

The AnimStop method causes the animation to stop.

The AnimClose method closes the current AVI file and resets the contents of the object's window to its background colour.

The AnimStarted and AnimStopped events are reported when the animation starts and stops respectively.

AnimClose

Method 291

Applies To: Animation

Description

The AnimClose method closes the AVI file that is currently loaded in an Animation object. The display is reset to the object's background colour.

The AnimClose method is niladic.

AnimOpen

Method 290

Applies To: Animation

Description

The AnimOpen method opens an AVI file in an Animation object.

The argument to AnimOpen is a 1 or 2-element array as follows:

[1]	File	character vector
[2]	Resource id	integer

If a single element is specified, it represents the name of a .AVI file.

If 2 elements are specified, the first element specifies the name of a DLL or EXE and the second element identifies the particular AVI resource stored in that file. The identifier may be its name (a character string) or its resource id (a non-zero positive integer).

If the `AutoPlay` property is set to 1, the animation will play immediately. Otherwise, only the first frame will be displayed.

Note that the `Animation` object can only play AVI files or resources that have no sound and can only display uncompressed AVI files or .AVI files that have been compressed using Run-Length Encoding (RLE). If you attempt to open an inappropriate AVI file, the operation will fail with a `DOMAIN ERROR` and the following message will be displayed in the Status Window:

AVI file includes sound data or is in a format not supported by the Animation object

AnimPlay

Method 292

Applies To: Animation

Description

The `AnimPlay` method plays an AVI clip in an `Animation` object.

The argument to `AnimPlay` is a 3-element array as follows:

[1]	Repeat	integer
[2]	From	integer
[3]	To	integer

Repeat specifies the number of times the clip is repeated. A value of -1 causes the clip to be repeated indefinitely.

From is a 0-based index of the frame where playing begins and must be less than 65536. A value of zero means begin with the first frame in the AVI clip

To is a 0-based index of the frame where playing ends and must be less than 65536. A value of -1 means end with the last frame in the AVI clip

The last frame remains displayed until the clip is unloaded using `AnimClose` or until another clip is loaded.

AnimStarted**Event 294****Applies To:** Animation**Description**

If enabled, this event is reported by an Animation object just before an AVI clip starts playing

The event message reported as the result of `⌈DQ`, or supplied as the right argument to your callback function, is a 2-element vector as follows :

[1]	Object	ref or character vector
[2]	Event	'AnimStarted' or 294

This event is reported for information only and cannot be disabled or modified in any way.

AnimStop**Method 293****Applies To:** Animation**Description**

The AnimStop method stops playing an AVI clip in an Animation object.

AnimStop is niladic.

The last frame remains displayed until the clip is unloaded using AnimClose or until another clip is loaded.

AnimStopped

Event 295

Applies To: Animation

Description

If enabled, this event is reported by an Animation object just after an AVI clip has stopped playing

The event message reported as the result of `OnEvent`, or supplied as the right argument to your callback function, is a 2-element vector as follows :

[1]	Object	ref or character vector
[2]	Event	'AnimStopped' or 295

This event is reported for information only and cannot be disabled or modified in any way.

APLVersion	Property
------------	----------

Applies To: Root

Description

This is a read-only property that provides information about the Version of Dyalog APL that you are using. It is a 4-element vector of character vectors as described in the table below.

Note: In future releases these values may change, be removed, or new ones added.

Index	Description	Possible Values
[1]	Target Environment	Windows Windows-64 Windows Mobile Linux Linux-64 AIX AIX-64 Solaris Solaris-64
[2]	Version Number	
[3]	Version Type	W Windows S Server (terminal) version M Motif P PocketAPL
[4]	Program Type	Development Runtime DLL DLLRT

Example

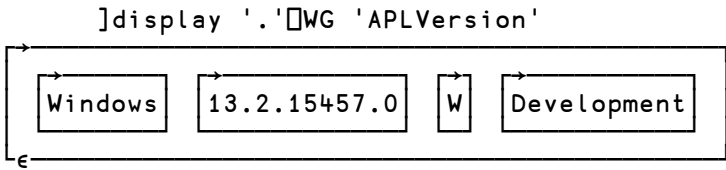

ArcMode**Property**

Applies To: Circle, Ellipse

Description

This property determines how arcs are drawn. Its value is 0, 1 or 2.

0	only the arc is drawn
1	arcs define "arc segments", with a single straight line joining the two ends of the arc together
2	arcs define "pie segments", with lines drawn from the start and end points of the arc to the centre

Note that the segments defined by ArcMode 1 and 2 may be filled (by setting FStyle).

Array**Property**

Applies To: Clipboard

Description

This property may be used to set or retrieve the contents of the Windows clipboard as a Dyalog APL array.

Attach**Property**

Applies To: Animation, Button, ButtonEdit, Calendar, ColorButton, Combo, ComboEx, CoolBar, DateTimePicker, Edit, Grid, Group, Label, List, ListView, MDIClient, ProgressBar, RichEdit, Scroll, SM, Spinner, Static, StatusBar, StatusField, SubForm, TabBar, TabBtn, TabControl, ToolBar, ToolControl, TrackBar, TreeView, UpDown

Description

This property specifies how an object responds to its parent being resized. It is a 4-element vector of character vectors which defines how each of the four edges of the object moves in response to a resize request made by the parent. Note that this property is only effective if the value of `AutoConf` on the parent is 2 or 3 and `AutoConf` for the object itself is 1 or 3.

The 4 elements of `Attach` refer to the Top, Left, Bottom and Right edges of the object respectively. Their values may be defined as follows :

Element	Value	Meaning
[1]	'Top'	top edge of object attached to <i>top</i> edge of parent.
	'Bottom'	top edge of object attached to <i>bottom</i> edge of parent.
	'None'	top edge of object is not attached to its parent
[2]	'Left'	left edge of object is attached to <i>left</i> edge of parent
	'Right'	left edge of object is attached to <i>right</i> edge of parent
	'None'	left edge of object is not attached to its parent
[3]	'Top'	bottom edge of object is attached to <i>top</i> edge of parent.
	'Bottom'	bottom edge of object is attached to <i>bottom</i> edge of parent.
	'None'	bottom edge of object is not attached to its parent
[4]	'Left'	right edge of object is attached to <i>left</i> edge of parent
	'Right'	right edge of object is attached to <i>right</i> edge of its parent
	'None'	right edge of object is not attached to its parent

If an edge of the object is attached to an edge of its parent, its position in absolute (pixel) terms remains fixed relative to that edge when its parent is resized. Thus if Coord is 'Pixel', the corresponding Posn or Size property of the object remains unaffected by the resize. If Coord has any other value, the value of Posn or Size will change.

If an edge of the object is *not* attached to its parent, its absolute position (in pixels) will change in proportion to the size change (in the corresponding direction) of its parent. Thus if Coord is 'Pixel', the corresponding Posn or Size property of the object will change as a result of the resize. If Coord has any other value, the value of Posn or Size will be unaffected.

The default value of Attach is ('None' 'None' 'None' 'None'). This causes the object to reposition and resize itself in proportion to its parent.

Some objects have an Align property which, among other things, provides a quick way to set their Attach property. Examining this mechanism may help to further explain how the Attach property works. Setting Align to 'Top' has the effect of setting Attach to ('Top' 'Left' 'Top' 'Right'). Attaching the top edge of the object to the top edge of its parent causes the object to remain at a fixed distance from the top edge of its parent. The additional measure of attaching its bottom edge to the top edge of its parent causes the height of the object to remain fixed. Attaching the left and right edges of the object to the corresponding edges of its parent causes the object to shrink and expand as the parent is resized horizontally. If you position the object at (0 0) and set its width to be the same as the width of its parent, you have an object that always occupies the entire length of its parent, yet remains of fixed height. This is precisely the behaviour required for a ToolBar or a top Scroll Bar. For further details, see Align property.

AutoArrange

Property

Applies To: ListView

Description

The AutoArrange property is Boolean and specifies whether or not the items in a ListView object are automatically re-arranged when a single item is repositioned. Its default value is 0.

AutoBrowse**Property**

Applies To: OLEClient

Description

This property is retained for backwards compatibility with previous versions of Dyalog APL, but is no longer relevant. Setting it has no effect.

AutoConf**Property**

Applies To: ActiveXControl, Animation, Button, ButtonEdit, Calendar, Circle, ColorButton, Combo, ComboEx, DateTimePicker, Edit, Ellipse, Form, Grid, Group, Image, Label, List, ListView, Marker, Poly, ProgressBar, Rect, RichEdit, Scroll, SM, Spinner, Static, StatusBar, StatusField, SubForm, TabBar, TabBtn, Text, ToolBar, TrackBar, TreeView, UpDown

Description

This property determines what happens to an object when its **parent** is resized, and how resizing an object affects its children. It may take one of the following values; the default is 3.

0	Ignore resize by parent.Do not propagate resize to children.
1	Accept resize by parent.Do not propagate resize to children.
2	Ignore resize by parent.Do propagate resize to children.
3	Accept resize by parent.Do propagate resize to children.

If AutoConf is 0 or 2, the object's **physical** size (in pixels) and position (in pixels) relative to the top left corner of its parent remains unchanged when its parent is resized. If the object has '**Prop**' or '**User**' co-ordinates, the values of its Posn and Size properties will change as a result.

If AutoConf is 1 or 3, by default, the object is physically reconfigured when its parent is resized such that its **relative** size and position within its parent remain unchanged. If the object has '**P i x e l**' co-ordinates, the values of its Posn and Size properties will change as a result. Note that this default processing can be prevented by inhibiting the Configure (31) Event.

If AutoConf is 0 or 1 and the object is resized, either by its parent or directly by the user, it does **not** attempt to physically reconfigure its children. This means that if the children have '**Prop**' or '**User**' co-ordinates, the values of their Posn and Size co-ordinates will change as a result.

If AutoConf is 2 or 3 and the object is resized, either by its parent or directly by the user, it propagates a Configure (31) Event to each of its children. By default this means that the object's children will be physically reconfigured so that they maintain their relative positions and sizes within it. If their co-ordinate system is '**P i x e l**', the values of their Posn and Size properties will change as a result.

Note

Additional or alternative control may be imposed by inhibiting the Configure (31) Event. This can be done either by setting the event's "action" code to **-1** or by returning a 0 from a callback function attached to it.

AutoExpand

Property

Applies To: Grid

Description

This property is a 2-element boolean value that specifies whether or not rows and columns may be added to a Grid object by the user.

If the first element of AutoExpand is 1, a row is added when the current cell is within the last row of the Grid and the user presses Cursor Down

Similarly, if the second element is 1, a column is added when the current cell is within the last column of the Grid and the user presses Cursor Right.

Note that when a row or column is added, the appropriate properties (including Values and CellTypes) are expanded accordingly.

The default value for AutoExpand is (0 0).

If AutoExpand is enabled, the Grid generates AddRow and AddCol events. You can return a zero from a callback function to selectively prevent the addition of rows and columns if appropriate.

AutoPlay**Property**

Applies To: Animation

Description

Specifies whether or not an AVI clip is played immediately when loaded in an Animation object.

AutoPlay is a single number with the value 0 (the default) or 1. If AutoPlay is 1, the AVI clip is automatically played through once from beginning to end when loaded from a file by the AnimOpen method.

BadValue**Event 180**

Applies To: ButtonEdit, Edit, Spinner

Description

If enabled, this event is reported by an Edit or Spinner object when the user enters invalid data into the object and then switches focus to another control or to another application. Data is invalid if it conflicts with the FieldType property, or for a Spinner if it is outside the range specified by the Limits property.

The default action of the event is to sound the bell (beep). You can disable this action by returning 0 from a callback function or by setting its action code to -1. Note that in neither case is the Value property of the object updated. The event message reported as the result of `⎕DQ`, or supplied as the right argument to your callback function, is a 3-element vector as follows :

[1]	Object	ref or character vector
[2]	Event	'BadValue' or 180
[3]	Object name	character vector

The third element of the event message is either the name of the control to which the user has switched the focus, or is an empty vector if the focus has gone to another application.

BalloonHide**Event 862**

Applies To: SysTrayItem

Description

If enabled, this event is reported by an SysTrayItem object when a BalloonTip disappears for any reason other than it is dismissed by a timeout or because the user clicked the mouse.

The event message reported as the result of `OnDQ`, or supplied as the right argument to your callback function, is a 2-element vector as follows :

[1]	Object	ref or character vector
[2]	Event	'BalloonHide' or 862

This event is reported for information only and cannot be disabled or modified in any way

BalloonShow**Event 861**

Applies To: SysTrayItem

Description

If enabled, this event is reported by an SysTrayItem object when a BalloonTip is displayed using the ShowBalloonTip method.

The event message reported as the result of `OnDQ`, or supplied as the right argument to your callback function, is a 2-element vector as follows :

[1]	Object	ref or character vector
[2]	Event	'BalloonShow' or 861

This event is reported for information only and cannot be disabled or modified in any way

BalloonTimeout**Event 863****Applies To:** SysTrayItem**Description**

If enabled, this event is reported by an SysTrayItem object when a BalloonTip is dismissed by a timeout or because the user clicked the *close* (X) button..

The event message reported as the result of `⌈DQ`, or supplied as the right argument to your callback function, is a 2-element vector as follows :

[1]	Object	ref or character vector
[2]	Event	' B a l l o o n T i m e o u t ' or 863

This event is reported for information only and cannot be disabled or modified in any way

BalloonUserClick**Event 864****Applies To:** SysTrayItem**Description**

If enabled, this event is reported by an SysTrayItem object when a BalloonTip is dismissed because the user clicked the mouse in the body of the BalloonTip. It is not reported when the user clicks the *close* (X) button.

The event message reported as the result of `⌈DQ`, or supplied as the right argument to your callback function, is a 2-element vector as follows :

[1]	Object	ref or character vector
[2]	Event	' B a l l o o n U s e r C l i c k ' or 864

This event is reported for information only and cannot be disabled or modified in any way

BandBorders**Property**

Applies To: CoolBar

Description

The BandBorders property specifies whether or not narrow lines are drawn to separate adjacent bands in a CoolBar.

BandBorders is a single number with the value 0 (no lines) or 1 (lines are displayed); the default is 0.

The effect of BandBorders is illustrated below.

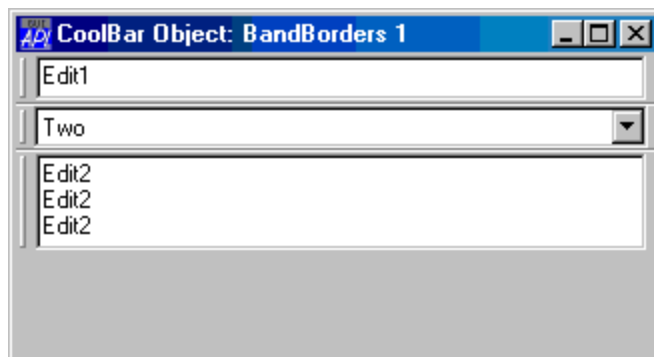
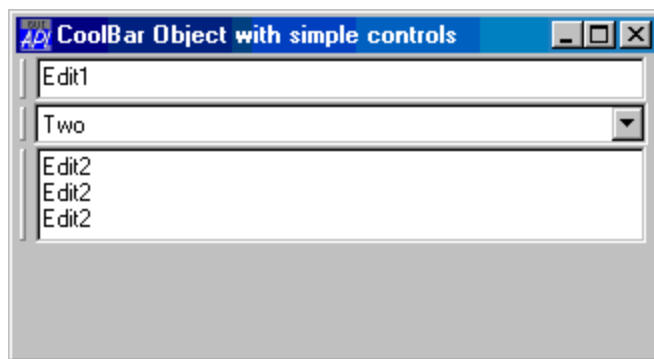

BaseClass**Property**

Applies To: NetType

Description

This property specifies the name of the .NET class upon which the NetType is based. The newly created NetType inherits the properties, methods and events of this class.

BCol**Property**

Applies To: ActiveXContainer, ActiveXControl, Animation, Button, ButtonEdit, Circle, Combo, ComboEx, CoolBand, CoolBar, Edit, Ellipse, Form, Grid, Group, Label, List, ListView, MDIClient, Menu, MenuItem, Poly, ProgressBar, Rect, RichEdit, Scroll, Separator, SM, Spinner, Splitter, Static, StatusBar, StatusField, SubForm, TabBar, TabBtn, Text, TipField, ToolBar, TrackBar, TreeView, UpDown

Description

This property defines the background colour(s) of an object. For objects with more than one constituent part, it may specify a set of background colours, one for each part. A single colour is represented by a single number which refers to a standard colour, or by a 3-element vector which defines a colour explicitly in terms of its red, green and blue intensities.

If BCol is set to 0 (which is the default) the background colour is defined by your current colour scheme for the object in question. For example, if you select yellow as your MS-Windows "Menu Bar" colour, you will by default get a yellow background in Menu and MenuItem objects, simply by not specifying BCol or by setting it to 0.

If BCol is set to θ (Zilde), Dyalog APL will never paint the background of the object. If therefore the object is overlaid by another window and then exposed, its background will not be redrawn and it will simply contain whatever was previously shown on that area of the screen.

A negative value of BCol refers to a standard MS-Windows colour as described below. Positive values are reserved for a possible future extension.

BCol	Colour Element	BCol	Colour Element
0	Default	-11	Active Border
-1	Scroll Bars	-12	Inactive Border
-2	Desktop	-13	Application Workspace
-3	Active Title Bar	-14	Highlight
-4	Inactive Title Bar	-15	Highlighted Text
-5	Menu Bar	-16	Button Face
-6	Window Background	-17	Button Shadow
-7	Window Frame	-18	Disabled Text
-8	Menu Text	-19	Button Text
-9	Window Text	-20	Inactive Title Bar Text
-10	Active Title Bar Text	-21	Button Highlight

If BCol contains a 3-element vector, it specifies the intensity of the red, green and blue components of the colour as values in the range 0-255. For example, (255 0 0) is red and (255 255 0) is yellow.

Note that the colour realised depends upon the capabilities of the display adapter and driver, and the current Windows colour map.

For a Button, BCol is only effective if the Style is '**Radio**' or '**Check**' and is ignored if the Style is '**Push**'.

It is recommended that you only use **pure** background colours in Combo and Edit objects. This is because the text written in these objects cannot itself have a dithered background.

For the Ellipse, Poly and Rect objects, BCol specifies the background colour of the line drawn around the perimeter of the object and is effective only when a non-solid line (LStyle 1-4) is used. It also specifies the colour used to fill the spaces between hatch lines if a hatch fill (FStyle 1-6) is used.

BeginEditLabel**Event 300****Applies To:** ListView, TreeView**Description**

If enabled, this event is reported when the user clicks on an item in a ListView or TreeView object that has the focus, and signals the start of an edit operation. The default processing for the event is to display a pop-up edit box around the item and to permit the user to change its text.

You may disable the operation by setting the action code for the event to `⍶1`. You may prevent a particular item from being edited by returning 0 from a callback function. You may also initiate the edit operation by calling `BeginEditLabel` as a method.

The event message reported as the result of `⌈⌈DQ`, or supplied as the right argument to your callback function, is a 3-element vector as follows :

[1]	Object	ref or character vector
[2]	Event	'BeginEditLabel' or 300
[3]	Item number	Integer. The index of the item.

Bitmap**Object**

Purpose:	A graphical object used to represent a bitmap which may be used both to display a picture or as a pattern (brush) used to fill other objects.
Parents	ActiveXControl, Animation, Button, CoolBand, Form, Grid, Group, ImageList, ListView, Menu, MenuBar, MenuItem, NetType, OLEServer, Printer, ProgressBar, PropertyPage, PropertySheet, RichEdit, Root, StatusBar, SubForm, TCPSocket, ToolBar, ToolButton, ToolControl, TrackBar, TreeView, UpDown
Children	Circle, Ellipse, Font, Image, Marker, Metafile, Poly, Rect, Text, Timer
Properties	Type, File, Bits, CMap, KeepBits, Size, Coord, Event, FontObj, YRange, XRange, Data, TextSize, Translate, Accelerator, KeepOnClose, CBits, MaskCol, MethodList, ChildList, EventList, PropList
Methods	Detach, FileRead, FileWrite, MakePNG, MakeGIF, GetTextSize
Events	Close, Create, Select

Description

A Bitmap may be created either from a file (.BMP, .GIF or .PNG), or from APL arrays. To create a Bitmap object using **WC**, you can either specify the File property **or** the CBits property, **or** the Bits and CMap properties.

If you specify File, it should contain the name of a bitmap file from which the bitmap is to be read. If omitted, a .BMP file extension is added. You may also load a Bitmap from a DLL or from the DYALOG.EXE executable. See File property for details.

If instead you want to create a Bitmap dynamically from APL variables, you may do so in one of two ways.

For a palette of up to 256 colours, you may specify the image using the Bits and CMap properties. The alternative is to use the CBits property which works for any size of colour palette.

If MaskCol is non-zero, it specifies the transparent colour for the Bitmap. Any pixels specified with the same colour will instead be displayed in whatever colour is underneath the Bitmap. This achieves similar behaviour to that of an Icon.

The `KeepBits` property has the value 0 or 1, and controls how a Bitmap is saved in the workspace. A value of 0 (the default) means that the values of `CBits`, `Bits` and `CMap` are **not** kept in the workspace. If you request the values of `CBits`, `Bits` or `CMap` with `⎕WG`, they are obtained directly from the corresponding Windows bitmap resource. When the workspace is `)LOADed`, the Bitmap is recreated from the associated file defined by the value of the `File` property. Note that if this file doesn't exist when the workspace is `)LOADed`, the Bitmap is not created, but no error is generated. However, when you reference the object you will get a **VALUE ERROR**.

If `KeepBits` is 1, the values of `CBits`, `Bits` and `CMap` **are** stored permanently in the workspace, and are used to rebuild the Bitmap when the workspace is `)LOADed`. In this case, the file name (if any) is ignored. Setting `KeepBits` to 1 uses more workspace, but may be more convenient if you want to distribute applications.

The `Size` property allows you to query the size of a Bitmap without having to retrieve the `CBits` or `Bits` property and then take its "shape". This will be noticeably faster for a large Bitmap. If you set the `Size` property using `⎕WS` the Bitmap is scaled to the new size.

A useful feature of a Bitmap is that it can be the parent of any of the graphical objects. This allows you to create or edit a bitmap by drawing lines, circles, etc. in it.

The `FileRead` (90) and `FileWrite` (91) methods allow you to dynamically manage bitmap files (.BMP). The expression:

```
bmname.FileWrite
```

causes the Bitmap called **bmname** to be written to the file specified by the current value of the `File` property. The file is automatically written in standard bitmap format. Similarly, the expression:

```
bmname.FileRead
```

causes the Bitmap called **bmname** to be redefined from the bitmap file specified by the current value of the `File` property.

The `MakeGIF` and `MakePNG` methods may be used to convert the image represented by a Bitmap object into a GIF or PNG data stream, suitable for display in a web browser. The `TCPSendPicture` method may be used to transfer a Bitmap on a TCP/IP socket.

Using a bitmap is always a 2-stage process. First you create a Bitmap object with `⎕WC`. Then you use it by specifying its name as a property of another object.

The Picture property specifies the name of a Bitmap to be displayed in an ActiveXControl, Button, Form, Group, Image, MDIClient, Sm, Static, StatusBar, StatusField, SubForm, TabBar, or ToolBar.

The BtnPix property specifies three Bitmaps to be used to represent the 3 states of a Button, Menu or MenuItem.

The FStyle property specifies the name of a Bitmap to be used as a pattern to fill a Poly, Ellipse or Rect object.

Bits

Property

Applies To: Bitmap, Clipboard, Cursor, Icon

Description

This property defines the pattern in a Bitmap, Cursor, or Icon object, or the pattern of a bitmap stored in the Windows clipboard.

For a Bitmap, Clipboard or Icon, Bits is an integer matrix each of whose elements represents the colour of the corresponding pixel in the bitmap. The colours are specified as 0-origin indices into the CMap property, which itself defines the complete set of different colours (the colour map) used by the object.

Please note that Bits and CMap may **only** be used to represent an image with a colour palette of **256 colours or less**. If the colour palette is larger, the values of Bits and CMap reported by `WM` will be (0 0). For a high-colour image, use CBits instead.

For a Cursor, Bits is a boolean matrix which specifies the shape of the cursor. For a Cursor and Icon, Bits is used in conjunction with the Mask property.

See CMap for further details.

Border**Property**

Applies To: ActiveXControl, Animation, Button, ButtonEdit, Calendar, Combo, ComboEx, DateTimePicker, Edit, Form, Grid, Group, Label, List, ListView, MDIClient, RichEdit, Scroll, SM, Spinner, Static, StatusBar, StatusField, SubForm, TabBtn, ToolBar, TrackBar, TreeView, UpDown

Description

This property specifies whether or not an object is displayed with a border around it. It is a single number with the value 0 (no border) 1 (Border), or 2. The value 2 applies only to a Form and is used in combination with ('EdgeStyle' 'Dialog') to obtain standard dialog box appearance

For a Form or SubForm, the value of the Border property is only relevant if Sizeable, Moveable, SysMenu, MaxButton and MinButton are **all** 0.

Note

The value of the Border property may only be assigned by **WC** and may **not** be changed using **WS**.

Browse**Method 585**

Applies To: OCXClass, OLEClient

Description

The Browse method is retained for compatibility with previous versions of Dyalog APL, but is no longer relevant and has no effect.

BrowseBox

Object

Purpose:	The BrowseBox object allows the user to browse for and select a folder or other resource.
Parents	ActiveXControl, CoolBand, Form, Grid, OLEServer, PropertyPage, PropertySheet, Root, StatusBar, SubForm, TCPSocket, ToolBar, ToolControl
Children	Timer
Properties	Type, Caption, BrowseFor, Target, StartIn, HasEdit, Event, Data, Translate, KeepOnClose, MethodList, ChildList, EventList, PropList
Methods	Detach, Wait
Events	Close, Create, FileBoxOK, FileBoxCancel

Description

For full functionality as described here, the BrowseBox object requires the Windows Shell Library SHELL32.DLL Version 4.71 or higher. The BrowseBox object also supports the enhanced functionality provided by SHELL32.DLL Version 5 (Windows 2000) if present.

The BrowseBox object is a dialog box that allows the user to browse for and select a folder (directory) or other resource.

The BrowseFor property specifies the type of resource and may be 'Directory' (the default), 'File', 'Computer' or 'Printer'.

The StartIn property specifies the path name where browsing should start.

The HasEdit property specifies whether or not the dialog box contains an edit field into which the user can type the name of the folder or other resource, rather than browsing for it. The default is 0.

A BrowseBox may only be used by the execution of a modal `MODAL`. The action code for the FileBoxOK and FileBoxCancel events must be set to 1 so that the appropriate result is returned by the modal `MODAL`.

After the user has pressed OK or Cancel, the Target property contains the name of the chosen folder or other resource.

Example:

```

▽ DIR←{START_DIR}GetDir CAPTION;BB;MSG
[1]  ⍺ Ask user for a Directory name
[2]  ⍺ CAPTION specifies Caption for dialog box
[3]  ⍺ START_IN (optional) specifies starting directory
[4]  ⍺ DIR is empty if user cancels
[5]  :With 'BB'⍵WC'BrowseBox'
[6]      :If 2=⍵NC'START_DIR'
[7]          StartIn←START_DIR
[8]      :Else
[9]          StartIn←''
[10]     :EndIf
[11]     onFileBoxOK←onFileBoxCancel←1
[12]     Caption←CAPTION
[13]     HasEdit←1
[14]     MSG←⍵DQ''
[15]     :If 'FileBoxOK'≡2⇒MSG
[16]         DIR←Target ⍺ = 3⇒MSG
[17]     :Else
[18]         DIR←''
[19]     :EndIf
[20]     :EndWith
▽

```

BrowseFor**Property**

Applies To: BrowseBox

Description

The BrowseFor property is a character vector that specifies the type of resource to be the target of a object.

BrowseFor may be 'Directory' (the default), 'File', 'Computer' or 'Printer'.

BtnPix**Property**

Applies To: Button, Menu, MenuItem

Description

This property is used to customise the appearance of a Button, Menu or MenuItem. It specifies the names of or refs to up to 3 Bitmap objects to be used to display the object under different circumstances. In general, BtnPix is a 3-element vector of character vectors or refs. However, if it defines a single Bitmap, it may be a single ref, a simple character scalar or vector, or an enclosed character vector.

The first Bitmap is displayed when the object is shown in its normal state. For a Button, this is when its State is 0. The second Bitmap is used for a Menu or MenuItem, when the object is selected (highlighted), or for a Button when its State is 1. The third Bitmap is used when the object is disabled by having its Active property set to 0.

For a Button with Style 'Push', this means that when the user clicks the Button, its appearance switches from the first to the second Bitmap, and then back again. To maintain the standard 3-D appearance, the Bitmaps should contain the correct shadow lines around their edges. For Buttons with Style 'Radio' or 'Check', the Button will display one or other of the two Bitmaps according to its current State.

For example, to have a Button that displays a "Tick" or a "Cross" according to its State:

```
'YES' □WC 'Bitmap' 'C:\WDYALOG\YES.BMP'
'NO' □WC 'Bitmap' 'C:\WDYALOG\NO.BMP'
'f1.r1' □WC 'Button'('Style' 'Check')
                ('BtnPix' 'YES' 'NO')
```

Btns**Property**

Applies To: MsgBox

Description

The Btns property determines the set of buttons to be displayed in a MsgBox. It is a simple vector (one button) or a matrix with up to 3 rows, or a vector of up to 3 character vectors specifying the captions for up to 3 buttons. The buttons are arranged along the bottom of the dialog box in the order specified.

Under Windows, there are restrictions on these buttons. However the property has been designed more generally to be useful under different GUIs and perhaps later revisions of Windows.

Under Windows, the Btns property may specify one of **six** sets of buttons as follows.

- 'OK '
- 'OK' 'CANCEL '
- 'RETRY' 'CANCEL '
- 'YES' 'NO '
- 'YES' 'NO' 'CANCEL '
- 'ABORT 'RETRY' 'IGNORE '

If any other combination is specified, `ⓘWC` and `ⓘWS` will report a **DOMAIN ERROR**. The names of the buttons are however case-insensitive, so the system will accept 'ok', 'Ok', 'oK' or 'OK'.

If the Btns property is not specified, it assumes a default according to Style as follows :

Style	Btns
'Msg' or 'Info'	'OK '
'Warn' or 'Error'	'OK' 'CANCEL '
'Query'	'YES' 'NO '

If Style is not specified, Btns defaults to 'OK '.

Button**Object**

Purpose:	Allows the user to initiate an action or to select an option using a button.
Parents	ActiveXControl, CoolBand, Form, Grid, Group, PropertyPage, SubForm, ToolBar, ToolControl
Children	Bitmap, Circle, Cursor, Ellipse, Font, Marker, Poly, Rect, Text, Timer
Properties	Type, Caption, Posn, Size, Style, Coord, Align, State, Default, Cancel, Border, Justify, Active, Visible, Event, Sizeable, Draggable, FontObj, FCol, BCol, Picture, BtnPix, CursorObj, AutoConf, Data, Attach, EdgeStyle, Handle, Hint, HintObj, Tip, TipObj, ReadOnly, Translate, Accelerator, AcceptFiles, KeepOnClose, Redraw, TabIndex, Elevated, Note, MethodList, ChildList, EventList, PropList
Methods	Detach, GetTextSize, Animate, GetFocus, ShowSIP, ChooseFont
Events	Close, Create, DragDrop, Configure, ContextMenu, DropFiles, DropObjects, Expose, Help, KeyPress, GotFocus, LostFocus, MouseDown, MouseUp, MouseMove, MouseDblClick, MouseEnter, MouseLeave, MouseWheel, FontOK, FontCancel, Select, DropDown

Description

The type of button displayed is determined by the Style property which may take the value 'Push', 'Radio', 'Check', 'Toggle', 'Split' or 'CommandLink'. Under Windows, 'Toggle' and 'Check' are treated identically.

'Split' and 'CommandLink' apply only to Windows Vista and later and require Native Look and Feel (see page 37). Otherwise the use of these Styles will produce a Button with Style 'Push'.

Push buttons are used to generate actions. When the user "presses" a pushbutton, it generates a Select event (30). To cause an action, you simply associate the name of a callback function with this event for the Button in question.

Radio buttons and Check boxes are used to select options. They each have two states between which the user can toggle by clicking the mouse. When the Button (option) is selected, its State property has the value 1; otherwise it is 0.

Only one of a group of Radio buttons which share the same parent can be set (State is 1) at any one time. Radio buttons are therefore used for a set of choices that are **mutually exclusive**. Check boxes however, may be set together to signify a combination of options. These are used for making choices which are not mutually exclusive.

Radio and Check buttons **also** generate Select events when their State changes, and you can attach callback functions to these events to keep track of their settings. However, as Radio and Check buttons are not normally used to generate actions, it is perhaps easier to wait until the user signifies completion of the dialog box in some way, and then query the State of the buttons using `⌈WG`. For example, if you have a set of Radio or Check buttons in a Group called `f1.options`, the following statements retrieve their settings.

```
OPTIONS ← (⌈WN 'f1.options') ⌈WG∘'State'
```

or

```
OPTIONS ← ⌈WG∘'State' ∘∘ ⌈WN 'f1.options'
```

The Caption property determines the text displayed in the Button. Its default value is an empty vector. If Style is `'Radio'` or `'Check'`, the text may be aligned to the left or right of the button graphic using the Align property. Its default value is `'Right'`.

The CommandLink button has an icon displayed to the left of its Caption. The appearance of the icon is controlled by the Elevated property. *Elevation* is a feature of *User Account Control* in Windows 7. In addition to the Caption, additional text may be defined by its Note property. If provided, this is displayed below the Caption.

The Split Button has a drop-down button, similar to that provided by a Combo object.

If Posn is omitted, the button is placed in the centre of its parent. If either element of Posn is set to `⊖`, the button is centred along the corresponding axis.

If Size is not specified, the size of the button is determined by its Caption. If either element of Size is set to `⊖` the corresponding dimension is determined by the height or width of its Caption. If Caption is not specified, or is set to an empty vector, the value of Size is set to a default value.

Button colours can be specified using FCol and BCol. However, pushbuttons (Style `'Push'`) **ignore** BCol and instead use the standard Windows colour.

The `Picture` property is used to display a bitmap on a pushbutton. This property is a 2-element array containing the name of a `Bitmap` object and the "mode" in which it is to be displayed. The default mode (3) is the most useful, as it causes the `Bitmap` to be **superimposed** on the centre of the `Button`. The surrounding edges of the `Button` (which gives it its 3-dimensional appearance and pushbutton behaviour) are unaffected. Note that if `Picture` is set on a `Button` whose `Style` is '`Radio`' or '`Check`', the `Button` assumes pushbutton appearance, although its '`Radio`' / '`Check`' behaviour is preserved.

An alternative is to use the `BtnPix` property. This property specifies the names of up to 3 `Bitmap` objects. The first `Bitmap` is displayed when the `State` of the `Button` is 0. The second is displayed when its `State` is 1. The third is shown when the `Button` is inactive (Active 0). `BtnPix` is more flexible than `Bitmap`, but if you want your `Button` to exhibit pushbutton behaviour, you must design your bitmap accordingly.

The `ReadOnly` property is Boolean and specifies whether or not the user may change the state of the `Button`. It applies only to `Style` '`Radio`' and `Style` '`Check`'.

The user can interact with the `Button` by clicking it, which generates a `Select Event` or (`Style` '`Split`') the drop-down which generates a `DropDown Event`.

ButtonEdit**Object**

Purpose:	Allows user to enter or edit data.
Parents	ActiveXControl, Form, Group, PropertyPage, SubForm
Children	Circle, Ellipse, Font, ImageList, Marker, Poly, Rect, Text, Timer
Properties	Type, Text, Posn, Size, Style, Coord, Align, Border, Justify, Active, Visible, Event, ImageListObj, Sizeable, Dragable, FontObj, FCol, BCol, CursorObj, AutoConf, Data, Attach, EdgeStyle, Handle, Hint, HintObj, Tip, TipObj, FieldType, MaxLength, Decimals, Password, ValidIfEmpty, ReadOnly, FormatString, Changed, Value, Translate, Accelerator, AcceptFiles, KeepOnClose, Transparent, ImageIndex, Redraw, TabIndex, Cue, ShowCueWhenFocused, MethodList, ChildList, EventList, PropList
Methods	Detach, ChooseFont, GetTextSize, Animate, GetFocus, ShowSIP
Events	Close, Create, FontOK, FontCancel, DragDrop, Configure, ContextMenu, DropFiles, DropObjects, Expose, Help, KeyPress, GotFocus, LostFocus, MouseDown, MouseUp, MouseMove, MouseDbClick, MouseEnter, MouseLeave, MouseWheel, Select, BadValue, KeyError, Change, DropDown

Description

The ButtonEdit object combines a single-line input field with a customisable button. It provides the same user and programmer interfaces as an Edit object (Style 'Single').

The appearance of the button, which is displayed to the right of the input field, is determined by the ImageListObj property. When clicked, the object generates a DropDown event. There is no default processing for this event; it is up to the programmer to take the appropriate action via a callback function.

The following picture illustrates two ButtonEdit objects

```

▽ Example;BK;White
[1] 'F'WC'Form' 'ButtonEdit'
[2] 'F.IL1'WC'ImageList'('Size' 16 16)('Masked' 1)
[3] 'F.IL1.Time'WC'Icon' 'c:\MadCap13.2\ICO\Time.ico'
[4] 'F.BE1'WC'ButtonEdit' ''(30 20)(Θ 160)
[5] F.BE1.(Cue ShowCueWhenFocused)←'Enter data' 1
[6] F.BE1.(ImageListObj ImageIndex)←F.IL1 1
[7]
[8] 'F.fnt'WC'Font' 'APL385 Unicode' 16
[9] BK←16 16p2561White←255 255 255
[10] 'F.Rotate'WC'Bitmap'('CBits'BK)('MaskCol'White)
[11] 'F.Rotate.'WC'Text' 'φ'(0 3)('FontObj'F.fnt)
[12] BK←F.Rotate.CBits
[13] 'F.IL1.'WC'BitMap'('CBits'BK)('MaskCol'White)
[14] 'F.BE2'WC'ButtonEdit' 'Hello World'(100 20)(Θ 16
0)
[15] F.BE2.(ImageListObj ImageIndex)←F.IL1 2
[16] F.BE2.onDropDown←'Rotate'
▽

▽ Rotate msg
[1] (>msg).Text←φ(>msg).Text
▽

```

ButtonsAcceptFocus**Property**

Applies To: ToolControl

Description

This is a Boolean property that determines how the Tab key and other cursor movement keys are handled by a ToolControl object.

If ButtonsAcceptFocus is 0 (the default), when the user presses Tab or Shift+Tab to switch the input focus from another object to the ToolControl, the first ToolButton in the ToolControl receives the input focus and is highlighted. Pressing Tab or Shift+Tab again causes the input focus to move to another control. The cursor movement keys have no effect.

If ButtonsAcceptFocus is 1, when the user presses Tab or Shift+Tab to switch the input focus from another object to the ToolControl, the first or last ToolButton in the ToolControl receives the input focus and is highlighted. Note that the behaviour of Shift+Tab in this case is different. Pressing Tab or Shift+Tab again causes the input focus to move to another control, although if there is no other control to accept the input focus, it moves to the first or last ToolButton as appropriate. Pressing the cursor movement keys causes the input focus to move from one ToolButton to the next.

Calendar

Object

Purpose:	The Calendar object provides an interface to the Month Calendar Control
Parents	ActiveXControl, Form, Group, PropertyPage, SubForm, ToolBar
Children	Cursor, Font, Menu, MsgBox, TCPSocket, Timer
Properties	Type, Posn, Size, Style, Coord, Border, Active, Visible, Event, FirstDay, MaxSelCount, SelDate, MinDate, MaxDate, CalendarCols, Today, HasToday, CircleToday, WeekNumbers, MonthDelta, Sizeable, Dragable, FontObj, CursorObj, AutoConf, Data, Attach, EdgeStyle, Handle, Hint, HintObj, Tip, TipObj, Accelerator, KeepOnClose, Redraw, TabIndex, MethodList, ChildList, EventList, PropList
Methods	Detach, ChooseFont, GetTextSize, Animate, GetFocus, ShowSIP, GetVisibleRange, GetMinSize, IDNToDate, DateToIDN
Events	Close, Create, FontOK, FontCancel, DragDrop, Configure, ContextMenu, DropFiles, DropObjects, Expose, Help, KeyPress, GotFocus, LostFocus, MouseDown, MouseUp, MouseMove, MouseDblClick, MouseEnter, MouseLeave, MouseWheel, SelDateChange, GetDayStates, CalendarDown, CalendarUp, CalendarDblClick, CalendarMove, Select

Description

The Calendar object displays a calendar and allows the user to select a date or range of dates. The following illustration shows a default Calendar object.

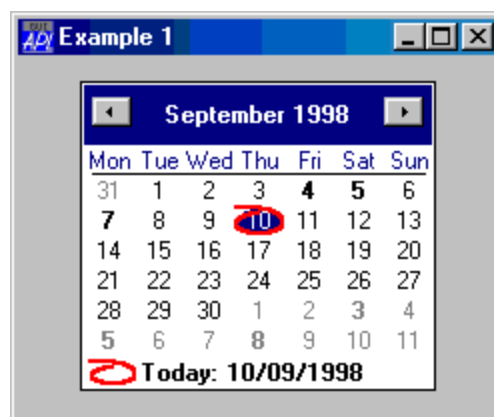

The Calendar object will display as many full months as it can fit into the area specified by its Size property as shown below. The minimum size required to encompass a single month may be obtained using the GetMinSize method.

```
'F'⎕WC'Form' 'Example 2'('Size' 50 50)
'F.C'⎕WC'Calendar'('Size' 100 100)
```

The Today property is an IDN that specifies the current day. Its default value is today's date, i.e. the local date set on your computer.

The CircleToday property is either 0 or 1 (the default) and specifies whether or not the Today date is circled when the Calendar object is showing the corresponding month.

The HasToday property is either 0 or 1 (the default) and specifies whether or not the Today date is displayed (using the Windows short date format) in the bottom left of the Calendar object.

The WeekNumbers property is either 0 (the default) or 1 and specifies whether or not the Calendar displays week numbers.

The following example shows a Calendar with both CircleToday and HasToday set to 0 and WeekNumbers set to 1.

```
'F'WC'Form' 'Example 3'('Size' 30 30)
'F.C'WC'Calendar'('CircleToday' 0)('HasToday' 0)('WeekNu
mbers' 1)
```

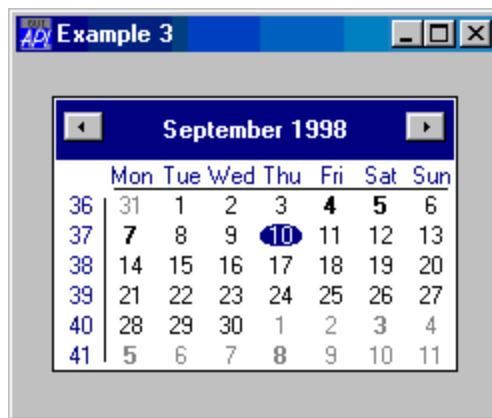

The FirstDay property is an integer whose value is in the range 0-6. FirstDay specifies the day that is considered to be the first day of the week and which appears first in the Calendar. The default value for FirstDay depends upon your International Settings.

The MinDate and MaxDate properties are integers that specify the minimum and maximum IDN values that the user may display and select in the Calendar object. By default these properties specify the entire range of dates that the Windows Month Calendar control can provide.

The MonthDelta property specifies the number of months by which the Calendar object scrolls when the user clicks its scroll buttons. The default is empty (zilde) which implies the number of months currently shown.

The `Style` property may be either `'Single'` (the default) or `'Multi'`. If `Style` is `'Single'`, the user may select a single date. If `Style` is `'Multi'`, the user may select a contiguous range of dates. In this case, the maximum number of contiguous days that can be selected is defined by the `MaxSelCount` property which is an integer whose default value is 7.

The `SelDate` property is a 2-element integer vector of IDN values that identifies the first and last dates that are currently selected.

When the user selects one or more dates, the Calendar object generates a `SelDateChange` event. This event is also generated when the Calendar object is scrolled, and the selection changes automatically to another month.

The Calendar displays day numbers using either the normal or the bold font attribute and you may specify which attribute is to be used for each day shown. However, the Calendar object does not store this information beyond the month or months currently displayed.

When the Calendar control scrolls (and potentially at other times), it generates a `GetDayStates` event that, in effect, asks you (the APL program) to tell it which (if any) of the dates that are about to be shown should be displayed in bold.

If you wish *any* dates to be displayed using the bold font attribute, you must attach a callback function to the `GetDayStates` event which returns this information in its result. By default, all dates are displayed using the normal font attribute, so you only need a callback function if you want any dates to be displayed in bold.

You may also set the font attribute for particular days in the range currently displayed by calling `GetDayStates` as a method.

The `CalendarCols` property specifies the colours used for various elements in the Calendar object.

You may convert dates between IDN and `⌈TS` representations using the `IDNToDate` and `DateToIDN` methods. Note that these methods apply to **all** objects and not just to the Calendar object itself.

The `GetVisibleRange` method reports the range of dates that is currently visible in the Calendar object.

CalendarCols**Property**

Applies To: Calendar, DateTimePicker

Description

The CalendarCols property specifies the colours used for various elements in the Calendar object.

CalendarCols is a 6-element integer vector whose elements specify the colours as follows:

[1]	Background colour displayed between months
[2]	Background colour displayed within the month.
[3]	Text colour within a month
[4]	Background colour displayed in the calendar's title
[5]	Colour used to display text within the calendar's title
[6]	Colour used to display header day and trailing day text. Header and trailing days are the days from the previous and following months that appear on the current month calendar.

Each element of CalendarCols may be 0 (which means default colour), a negative singleton that specifies a particular Windows colour, or a 3-element integer vector of RGB values.

Note: At the time of writing, setting the first element of CalendarCols has no effect. Dyalog believes this to be a Windows problem that may be corrected in due course.

CalendarDbClick**Event 273**

Applies To: Calendar

Description

If enabled, this event is reported when the user double-clicks the left mouse button over a Calendar object.

This event is reported for information alone. You may not disable or nullify the event by setting the action code for the event to -1 or by returning 0 from a callback function.

The event message reported as the result of `□DQ`, or supplied as the right argument to your callback function, is a 5-element vector as follows :

[1]	Object	ref or character vector
[2]	Event	'CalendarDbClick' or 273
[3]	Item Number	integer
[4]	Mouse Button	integer
[5]	Shift State	integer. Sum of 1=shift key, 2=ctrl key, 4=Alt key
[6]	Element Type	integer

For the meaning of elements 3 and 6, see CalendarDown.

CalendarDown

Event 271

Applies To: Calendar

Description

If enabled, this event is reported when the user depresses the left mouse button over a Calendar object.

This event is reported for information alone. You may not disable or nullify the event by setting the action code for the event to `⍒1` or by returning 0 from a callback function.

The event message reported as the result of `⌈⌈DQ`, or supplied as the right argument to your callback function, is a 5-element vector as follows :

[1]	Object	ref or character vector
[2]	Event	'CalendarDown' or 271
[3]	Item Number	integer (see below)
[4]	Mouse Button	integer
[5]	Shift State	integer. Sum of 1=shift key, 2=ctrl key, 4=Alt key
[6]	Element Type	integer (see below)

The 6th element of the event message is one of the following values:

If the value of the 6th element of the event message is 2 (CALENDARDATE), the 3rd element is the corresponding date reported as an IDN.

If the value of the 6th element of the event message is 5 (CALENDARDAY), the 3rd element is the index of the corresponding weekday (0-6).

If the value of the 6th element of the event message is 6 (CALENDARWEEKNUM), the 3rd element is the date of the first (leftmost) day in the corresponding week, reported as an IDN.

Otherwise, the 3rd element of the event message is 0.

CalendarMove

Event 274

Applies To: Calendar

Description

If enabled, this event is reported when the user moves the left mouse button over a Calendar object.

This event is reported for information alone. You may not disable or nullify the event by setting the action code for the event to -1 or by returning 0 from a callback function.

The event message reported as the result of `□DQ`, or supplied as the right argument to your callback function, is a 5-element vector as follows :

[1]	Object	ref or character vector
[2]	Event	'CalendarMove' or 274
[3]	Item Number	integer
[4]	Mouse Button	integer
[5]	Shift State	integer. Sum of 1=shift key, 2=ctrl key, 4=Alt key
[6]	Element Type	integer

For the meaning of elements 3 and 6, see CalendarDown.

CalendarUp

Event 272

Applies To: Calendar

Description

If enabled, this event is reported when the user releases the left mouse button over a Calendar object.

This event is reported for information alone. You may not disable or nullify the event by setting the action code for the event to `⍒1` or by returning 0 from a callback function.

The event message reported as the result of `⌈DQ`, or supplied as the right argument to your callback function, is a 5-element vector as follows :

[1]	Object	ref or character vector
[2]	Event	'CalendarUp' or 272
[3]	Item Number	integer
[4]	Mouse Button	integer
[5]	Shift State	integer. Sum of 1=shift key, 2=ctrl key, 4=Alt key
[6]	Element Type	integer

For the meaning of elements 3 and 6, see CalendarDown.

Cancel

Property

Applies To: Button

Description

This property determines which (if any) Push button in a Form or SubForm is to be associated with the Escape key. It has the value 1 or 0.

Pressing the Escape key will generate a Select event on the Button whose Cancel property is 1, regardless of which object has the keyboard focus.

As only one button in a Form or SubForm can be the Cancel button, setting Cancel to 1 for a particular button automatically sets Cancel to 0 for all others in the same Form.

CancelToClose**Method 367**

Applies To: PropertySheet

Description

This method is used to change the buttons in a PropertySheet object. Its effect is to disable the Cancel button and, if the Style of the PropertySheet is 'Standard', it changes the text of the OK button to "Close". There is no result.

The CancelToClose method is niladic.

Caption**Property**

Applies To: BrowseBox, Button, ColorButton, CoolBand, FileBox, Form, Group, Label, Menu, MenuItem, MsgBox, PropertyPage, PropertySheet, Root, StatusField, SubForm, TabBtn, TabButton, ToolButton

Description

The Caption property is a character vector specifying fixed text associated with the object. For example, Caption defines the label on a Button, the title of a Form, SubForm or MsgBox, the heading in a Group, and the text of a Menu or a MenuItem.

For the Root object, Caption specifies the text displayed when Alt+Tab is used to switch to the Dyalog APL/W application. It may be used in conjunction with the IconObj property which specifies the name of an Icon object to be displayed alongside this text.

Its default value is an empty vector.

CaseSensitive**Property**

Applies To: ComboEx

Description

Specifies whether or not string searches in the items displayed by a ComboEx object will be case sensitive. Searching occurs when text is being typed into the edit box portion of the ComboEx

CBits**Property**

Applies To: Bitmap, Clipboard, Icon

Description

The CBits property represents the pixels that make up a picture..

CBits provides an alternative representation to that provided by the Bits and CMap properties which apply only to images with 256 colours or under. CBits may be used to represent both low-colour and high-colour images.

CBits is a rank-2 numeric array whose dimensions represent the rows and columns of pixels in the image. The values in CBits represent the colour of each pixel and (for an Icon) its transparency.

For a Bitmap, the colour value of each pixel is obtained by encoding the red, green and blue components, i.e.

$$\text{PIXEL} \leftarrow 256 \downarrow \text{RED GREEN BLUE}$$

where RED, GREEN and BLUE are numbers in the range 0-255.

CellChange**Event 150**

Applies To: Grid

Description

If enabled, this event is reported when the user changes the contents of a cell in a Grid object and then attempts to move to another cell or to another control outside the Grid.

The purpose of this event is to give the application the opportunity to perform additional validation before the update occurs (and to prevent it if necessary) or to update other cells in the Grid as a result of the change.

The default action for the CellChange event is to update the appropriate element of the Values property with the new data. This action can be disabled by returning 0 from the attached callback function. Notice however, that the user is not prevented from moving away from the cell. If you are using this event to perform additional validation and you require the user to correct the data before moving away, you must force the user back to the cell in question by generating a CellMove event.

The event message reported as the result of `□□DQ`, or supplied as the right argument to your callback function, is an 8-element vector as follows:

[1]	Object	ref or character vector
[2]	Event	'CellChange' or 150
[3]	Cell row	integer
[4]	Cell column	integer
[5]	New data	number or character array
[6]	Object name	character vector (name of object to which the user has transferred focus)
[7]	New cell (row)	integer
[8]	New cell (column)	integer

If the user moves to another cell in the Grid, the 6th element of the event message is the name of the Grid object and elements 7 and 8 specify the new cell address (`□□IO` dependent).

If the user switches the input focus to another control or selects a MenuItem, the 6th element of the event message contains the name of that control or MenuItem. If the user switches to another application, the 6th element of the event message is an empty character vector. In all these cases, the 7th and 8th elements are 0.

The 5th element of the event message contains the data value that will be used to update the Values property. This will be numeric if the FieldType of the associated Edit object is Numeric, LongNumeric, Date, LongDate or Time. Otherwise, it will be a character array.

An application can update an individual cell in the Grid under program control by calling CellChange as a method. If so, the *New object*, *New cell row* and *New cell column* parameters may be omitted.

CellChanged

Event 164

Applies To: Grid

Description

If enabled, this event is reported after the user has changed the contents of a cell in a Grid object and then moved to another cell or to another control outside the Grid. The purpose of this event is to give the application the opportunity to perform calculations, and perhaps to update other cells in the Grid as a result of the change.

Note that this event is reported **after** the change has taken place, and after the Values property has been updated. Furthermore, neither setting the event action code to `-1` nor returning 0 from a callback function has any effect. If you wish to *validate* the new data you should use the CellChange (150) event instead.

The event message reported as the result of `□DQ`, or supplied as the right argument to your callback function, is an 5-element vector as follows:

[1]	Object	ref or character vector
[2]	Event	'CellChanged' or 164
[3]	Cell row	integer
[4]	Cell column	integer
[5]	New data	number or character array

The 5th element of the event message contains the data value that has been used to update the Values property. This will be numeric if the FieldType of the associated Edit object is Numeric, LongNumeric, Date, LongDate or Time. Otherwise, it will be a character array.

If you want to update an individual cell under program control, you may call CellChange , but not CellChanged, as a method.

CellDbClick**Event 163**

Applies To: Grid

Description

If enabled, this event is reported when the user double-clicks a mouse button whilst over a cell in a Grid. The purpose of this event is to allow an application to enable some special action on double-click. This event may not be disabled.

The event message reported as the result of `Grid.DoubleClick`, or supplied as the right argument to your callback function, is a 9 element vector as follows :

[1]	Object	ref or character vector
[2]	Event	'CellDbClick' or 163
[3]	Y	y-position of mouse (number)
[4]	X	x-position of mouse (number)
[5]	Button	button pressed (number) 1 = left button 2 = right button 4 = middle button
[6]	Shift State	sum of shift key codes (number) 1 = Shift key is down 2 = Ctrl key is down 4 = Alt key is down
[7]	Cell row	integer
[8]	Cell column	integer
[9]	Title index	integer

The y and x position of the mouse are reported relative to the top-left corner of the Grid.

The cell row and column are `Grid` dependent

If the user clicks over a row *title*, the value reported for the column is `-1`, and the value reported for Title index is the index of that row title in RowTitles, or, if RowTitles is not defined, the row number. Column titles are handled in a similar fashion.

CellDown**Event 161**

Applies To: Grid

Description

If enabled, this event is reported when the user presses a mouse button down whilst over a cell in a Grid. The purpose of this event is to allow an application to display a pop-up Menu or a Locator over a cell in a Grid or to take some other special action.

The default action is to generate a CellMove event which will then position the user on the new cell. This action can be prevented by returning 0 from the callback function, in which case the normally ensuing CellMove event will not occur.

The event message reported as the result of `⌈DQ`, or supplied as the right argument to your callback function, is an 9 element vector as follows :

[1]	Object	ref or character vector
[2]	Event	'CellDown' or 161
[3]	Y	y-position of mouse (number)
[4]	X	x-position of mouse (number)
[5]	Button	button pressed (number) 1 = left button 2 = right button 4 = middle button
[6]	Shift State	sum of shift key codes (number) 1 = Shift key is down 2 = Ctrl key is down 4 = Alt key is down
[7]	Cell row	integer
[8]	Cell column	integer
[9]	Title index	integer

The y and x position of the mouse are reported relative to the top-left corner of the Grid.

The cell row and column are `⌈IO` dependent

If the user clicks over a row *title*, the value reported for the column is -1 , and the value reported for Title index is the index of that row title in RowTitles, or, if RowTitles is not defined, the row number. Column titles are handled in a similar fashion.

An application **can** position the user on a particular cell in a Grid by calling CellDown as a method, but it is recommended that a CellMove event is used instead.

CellError

Event 157

Applies To: Grid

Description

If enabled, this event is reported when the user inserts invalid data into the Edit object associated with a cell in a Grid object and then attempts to move to another cell or to another control outside the Grid. It is also reported if the user selects a MenuItem.

The default action for the CellError event is to sound the bell (beep). This action can be disabled by returning 0 from the attached callback function. Whatever the result of the callback, the user will be prevented from moving to another cell in the Grid and the CurCell and Values properties will remain unchanged. The user is not prevented from switching to any other control or to another application. However, if and when the user returns to the Grid, the current cell (CurCell) remains the invalid one and the user may not select a different one until the invalid data in the cell has been corrected. If you wish to allow the user to move to another cell without correcting the data, you may do so by generating a CellMove event explicitly. However, the Values property will remain unchanged and the invalid contents of the Edit object will simply be discarded.

The event message reported as the result of `⎕DQ` or supplied as the right argument to your callback function, is an 8-element vector as follows:

[1]	Object	ref or character vector
[2]	Event	'CellError' or 157
[3]	Cell row	integer
[4]	Cell column	integer
[5]	Invalid data	character vector
[6]	Object name	character vector (name of object to which the user has transferred focus)
[7]	New cell (row)	integer
[8]	New cell (column)	integer

If the user moves to another cell in the Grid, the 6th element of the event message is the name of the Grid object and elements 7 and 8 specify the cell address (`⎕IO` dependent).

If the user switches the input focus to another control or selects a MenuItem, the 6th element of the event message contains the name of that control or MenuItem. If the user switches to another application, the 6th element of the event message is an empty character vector. In all these cases, the 7th and 8th elements are 0.

The 5th element of the event message contains the character vector in the Text property of the associated Edit object which is inconsistent with its FieldType.

CellFonts

Property

Applies To: Grid

Description

This property specifies the font objects to be used to display the Values in a Grid object.

CellFonts is either a single ref or a simple character vector, or a vector of refs or character vectors. If it specifies a single font object this will be used to draw the text in *all* of the cells in the Grid. If it specifies more than one font object, these are mapped to individual cells through the CellTypes property.

CellFromPoint**Method 200**

Applies To: Grid

Description

This method converts from Grid co-ordinates to cell co-ordinates.

The argument to CellFromPoint is a 2-element array as follows:

[1]	y-coordinate	number in Grid co-ordinates
[2]	x-coordinate	number in Grid co-ordinates

The result is a 2-element vector containing the following:

[1]	y-coordinate	number in cell co-ordinates
[2]	x-coordinate	number in cell co-ordinates

CellHeights**Property**

Applies To: Grid

Description

This property specifies the height of each row in a Grid object in the units specified by its Coord property. It may be a scalar or a vector whose length is the same as the number of rows implied by the Values property. If it is a scalar, it specifies a constant row height. If it is a vector it specifies the height of each row individually.

CellMove**Event 151**

Applies To: Grid

Description

If enabled, this event is reported when the user attempts to position the cursor over a cell in a Grid by clicking the left mouse button or by pressing a cursor movement key. The purpose of this event is to allow an application to perform some action prior to the user entering a cell, or to inhibit entry to a cell.

The default action is to position the user on the new cell. This action can be prevented by returning a 0 from the callback function attached to the event.

The event message reported as the result of `□DQ`, or supplied as the right argument to your callback function, is a 7 element vector as follows :

[1]	Object	ref or character vector
[2]	Event	'CellMove' or 151
[3]	New cell (row)	integer
[4]	New cell (column)	integer
[5]	Scroll flag	0 or 1
[6]	Selection flag	0, 1 or 2
[7]	Mouse flag	0 or 1

The 5th element of the event message is 1 if switching to the new cell would cause the Grid to scroll.

The 6th element of the event message is 1 if the user is moving to the new cell by extending the selection. It is 2 if the user selects an entire row or column (by clicking on a title), which moves the current cell to the first one in the selection.

The 7th element of the event message is 1 if the mouse is used to switch to a new cell.

An application can position the user on a particular cell in a Grid by calling `CellMove` as a method. If so, the argument need contain only the *New cell row* and *New cell column* parameters.

CellOver**Event 160**

Applies To: Grid

Description

If enabled, this event is reported when the user moves the mouse pointer whilst over a cell in a Grid.

There is no default action for this event.

The event message reported as the result of `QDQ`, or supplied as the right argument to your callback function, is an 9 element vector as follows :

[1]	Object	ref or character vector
[2]	Event	'CellOver' or 160
[3]	Y	y-position of mouse (number)
[4]	X	x-position of mouse (number)
[5]	Button	button pressed (number) 1 = left button 2 = right button 4 = middle button
[6]	Shift State	sum of shift key codes (number) 1 = Shift key is down 2 = Ctrl key is down 4 = Alt key is down
[7]	Cell row	integer
[8]	Cell column	integer
[9]	Title index	integer

The y and x position of the mouse are reported relative to the top-left corner of the Grid.

The cell row and column are `QIO` dependent

If the user moves the mouse pointer over a row *title*, the value reported for the column is `-1`, and the value reported for Title index is the index of that row title in `RowTitles`, or, if `RowTitles` is not defined, the row number. Column titles are handled in a similar fashion.

CellSelect**Property**

Applies To: Grid

Description

The Grid supports the selection of a contiguous block of cells by the user, using the mouse and/or the keyboard. The ability to select a range of cells is determined by the CellSelect property. This may be a character vector or a vector of character vectors comprising the following:

'Rows '	User may select an entire row by clicking on a row title and may select multiple rows by dragging the mouse over contiguous row titles.
'MultiRows '	Same as 'Rows ', but user may additionally select several non-contiguous rows and blocks of rows using the Ctrl key.
'Columns '	User may select an entire column by clicking on a column title and may select multiple columns by dragging the mouse over contiguous column titles.
'MultiColumns '	Same as 'Columns ', but user may additionally select several non-contiguous columns and blocks of columns using the Ctrl key.
'Partial '	User may select any rectangular block of cells by either dragging the mouse or using Shift+cursor keys.
'MultiPartial '	Same as 'Partial ', but user may additionally select multiple rectangular blocks of cells using the Ctrl key.
'Whole '	User may select the entire Grid by clicking in the space to the left of the column titles and above the row titles.
'Any '	Same as ('Rows ' 'Columns ' 'Partial ' 'Whole '). This is the default.
'Multi '	Same as ('MultiRows ' 'MultiColumns ' 'MultiPartial ' 'Whole ').
'None '	User may not select any cells in the Grid.

For example, the following expression would allow the user to select only whole rows and columns:

```
gridname □WS 'CellSelect' ('Rows' 'Columns')
```

Setting CellSelect to ('Rows' 'Columns' 'Whole' 'Partial') is equivalent to setting it to 'Any'.

When the user performs a selection, the Grid generates a GridSelect event.

The range of cells currently selected is given by the SelItems property. You can obtain the current selection by querying this property with □WG and you can set it with □WS.

Note that the user may delete the contents of the selected range, or cut and copy them to the clipboard by pressing Delete, Shift+Delete or Ctrl+Insert respectively. The user may also replace the current selection with the contents of the clipboard by pressing Shift+Insert. These operations generate GridDelete, GridCut, GridCopy and GridPaste events which you may disable (by setting the event action code to -1 or to which you may attach a callback function).

If more than one block of cells has been selected, these operations are honoured only if the blocks begin and end on the same rows or begin and end on the same columns. If so, the data placed in the clipboard is the result of joining the blocks horizontally or vertically as appropriate.

You can also invoke these events as methods. This allows you to attach these actions to MenuItems and Buttons. For example, the following expression could be used to implement Cut as a MenuItem:

```
name □WC 'MenuItem' 'Cu&t'('Event' 'Select' '⌘gridname.GridCut')
```

In addition to the ability to copy blocks of cells through the clipboard, the user may also drag a block of cells from one part of the Grid to another.

When the user places the mouse pointer over any of the four edges of a selected block of cells, the cursor changes from a cross to an arrow pointer. The user may now drag the border of the selected block to a new location. If the Ctrl key is pressed at the same time, the contents of the selected cells are *copied* to the new location. If not, the operation is a *move* and the original block of cells is cleared (emptied). In either case, the contents of the original block replace the contents of the target block (marked by the dragging rectangle) and the target block becomes selected. You may only move or copy a *single* block of cells in this way.

These operations generate a GridDropSel event. You may prevent the user from moving and copying blocks of cells by disabling this event (by setting its event action code to `⍋1`) or you may control these operations selectively with a callback function. Note that although the operation of *inserting* cells (using Ctrl+Shift) has not been implemented, you may provide this facility yourself with the information provided by the event message.

You may also move or copy a block of cells (which need not necessarily be selected) under program control by calling GridDropSel event as a method.

CellSet	Property
----------------	-----------------

Applies To: Grid

Description

This property identifies which cells in a Grid are *set* (i.e. have values) and which are empty. Its purpose is to allow large numeric matrices containing blank cells to be displayed and edited efficiently.

The CellSet property is a boolean matrix with the same shape as the Values property. If an element of CellSet is 0, the cell is defined to be empty. Empty cells are displayed as blank and the cell contents by the Values property are ignored.

A more direct way to handle empty cells is to set the corresponding elements of Values to empty vectors. However, if Values is otherwise entirely numeric, this makes the array nested when it would otherwise be simple. For large numeric matrices, this penalty can be severe. For example, a 100x100 array of 2-byte integer values occupies about 20Kb of workspace. Setting one or more elements of the array to an empty vector increases its size to 200Kb. However, because it is boolean, the size of the CellSet property for a 100x100 array is only 1.27Kb and represents a significant saving of space.

Note that if the Values property contains text and is therefore nested anyway, the CellSet property is not helpful in conserving workspace, although it may still be useful to separate empty cells from real data.

You can dynamically change a single element of CellSet using the SetCellSet method.

CellTypes**Property**

Applies To: Grid

Description

This property specifies the type of each cell in a Grid object. It is a matrix whose elements are indices into other property arrays (FCol, BCol, CellFonts and Input).

For example, if CellTypes[1;1] is 3, the first cell in the Grid is displayed using the foreground colour specified by the 3rd element of FCol, the background colour specified by the 3rd element of BCol, and so forth. Note however that scalar property arrays are extended if necessary. Therefore if you require 5 different foreground colours but only one background colour, BCol need specify only a single colour.

You can dynamically change a single element of CellTypes using the SetCellType method.

CellUp**Event 162**

Applies To: Grid

Description

If enabled, this event is reported when the user **releases** a mouse button down whilst over a cell in a Grid. This event is a companion to the CellDown event and could be used to hide a pop-up which was displayed in response to the CellDown. The CellUp event performs no default action and may not be disabled.

The event message reported as the result of `⎕DQ`, or supplied as the right argument to your callback function, is a 9 element vector as follows :

[1]	Object	ref or character vector
[2]	Event	'CellUp' or 162
[3]	Y	y-position of mouse (number)
[4]	X	x-position of mouse (number)
[5]	Button	button released (number) 1 = left button 2 = right button 4 = middle button
[6]	Shift State	sum of shift key codes (number) 1 = Shift key is down 2 = Ctrl key is down 4 = Alt key is down
[7]	Cell row	integer
[8]	Cell column	integer
[9]	Title index	integer

The y and x position of the mouse are reported relative to the top-left corner of the Grid.

The cell row and column are `⎕IO` dependent.

If the user clicks over a row *title*, the value reported for the column is `⍒1`, and the value reported for Title index is the index of that row title in RowTitles, or, if RowTitles is not defined, the row number. Column titles are handled in a similar fashion.

An application **can** position the user on a particular cell in a Grid by calling CellDown event as a method, but it is recommended that a CellMove event is used instead.

CellWidths**Property****Applies To:** Grid**Description**

This property specifies the width of each column in a Grid object in the units specified by its Coord property. It may be a scalar or a vector whose length is the same as the number of columns implied by the Values property. If it is a scalar, it specifies a constant column width. If it is a vector it specifies the width of each column individually.

Change**Event 36****Applies To:** ButtonEdit, Combo, Edit, RichEdit, Spinner**Description**

If enabled, this event is reported when the user alters the text in a Combo or Edit object (by typing). The event is not applicable for a Combo with Style '**Drop**' because this Style does not allow the user to alter data. The Change event is not reported repeatedly as the user edits the data. Instead, it is reported when the user indicates that he has finished with the field by :

- a. clicking on another object, **or**
- b. causing an event on another object (without altering the input focus) which will fire a callback function or cause `□DQ` to terminate. This can occur if the user chooses a MenuItem, or fires a Button with the Default or Cancel property by pressing Enter or Esc, or selects an object using an accelerator key.

The purpose of the Change event is to allow the application to validate data which has been newly entered to the field, before proceeding with another action. It is for this reason that the event is fired not just when the input focus changes, but also when the user takes some action that could cause the application to do something else.

The event message reported as the result of `□DQ`, or supplied as the right argument to your callback function, is a 3-element vector as follows :

[1]	Object	ref or character vector
[2]	Event	'Change' or 36
[3]	Object name	character vector (name of object that is to receive the focus or generate an event)

If the focus is transferred to an external application, the third element is an empty vector.

The default processing for this event is to allow the focus to change (if applicable) and to reset the internal flag that indicates that the data in the field has changed.

If you disable the event by setting the "action" code to `⍒1`, or inhibit it by returning 0 from a callback, the focus change (if applicable) is allowed to proceed, but the internal flag is not reset. If you wish to prevent the focus change you must explicitly reset the focus back onto the object that generated the event.

If the event was generated because the user switched to another application, and you return a 0 from your callback (because the data was not valid), the flag marking the Combo or Edit as having been changed remains set. If the user returns to your application by re-focusing on the same Combo or Edit, nothing happens immediately, but because the field is marked as changed (the flag was not reset) you will get another Change event when he leaves it. However, if the user returns to your application in some other way, e.g. by focusing on another object or by selecting a MenuItem, a second Change event will be generated immediately.

The following function illustrates how Change events can be processed. The **Check** function referred to in line[4] is assumed to return 1 if the data is valid and 0 if not.

```
[0]   R←VALIDATE Msg
[1]   A Validates field contents after Change event
[2]
[3]   A Normal exit (R←1) if data is valid
[4]   →(R←Check>Msg)/Exit
[5]
[6]   A R now 0, so field remains marked as "changed"
[7]
[8]   A If user has switched to another application,
[9]   A we need take no further action because we will
[10]  A get a second Change event when he returns.
[11]  →(''≡3>Msg)/Exit
[12]
[13]  A Display error box (prepared earlier)
[14]  'ERR' □WS 'Text' 'Data is invalid'
[15]  □DQ'ERR'
[16]
[17]  A Restore focus to bad field
[18]  □NQ(=Msg)40
[19]
[20]  Exit:
```

Changed**Property**

Applies To: ButtonEdit, Edit, PropertyPage, RichEdit, Spinner

Description

The Changed property, in conjunction with the Change event, provides the means to control the validation of an object after the user has finished interacting with it.

Initially, the value of the Changed property of an object is set to 0. When the user gives the focus to the object and causes either the Text or (in the case of a Spinner) the Thumb property to be altered, the Changed property is immediately set to 1. When the object loses the input focus and the value of the Changed property is 1, the object generates a Change event. The value of the Changed property is then determined as follows:

If there is no callback function attached to the Change event, or if the Change event is disabled, the Changed property is reset to 0.

If an attached callback returns no result or returns 1, the Change property is reset to 0.

If an attached callback function returns 0, the Changed property is not altered and remains set to 1. The object will therefore generate another Change event when the user next tries to leave it, even if the text and/or Thumb are not altered this time.

Note that the object generates a Change event when it loses the focus *only* if the value of the Changed property is 1 at the time.

CharFormat**Property**

Applies To: RichEdit

Description

The CharFormat property describes or applies formatting to the currently selected text in a RichEdit object. If the selection is empty, it reports or specifies the default character formatting for the object. It is a 5-element nested array structured as follows:

[1]	<p>A vector of character vectors which describes the text attributes and is comprised of the following keywords:</p> <p>'Autocolour' default colour (Windows text colour)</p> <p>'Bold' bold text</p> <p>'Italic' bold text</p> <p>'Underline' underlined</p> <p>'StrikeOut' line through text</p> <p>'Protected' protected (read-only) text</p>
[2]	A character vector that specifies the face name of the font used to draw the text
[3]	Character height in Twips.
[4]	Text colour. A single integer or an enclosed vector of 3 RGB values. The default is 0 which implies the standard Windows text colour.
[5]	Integer specifying the vertical offset of the character from the base line in Twips. This is used to specify superscript (positive offset) and subscript (negative offset) symbols. The default value is 0.

When you set the character format using `⎕WC` or `⎕WS` the following rules apply:

If you just want to set a single text attribute (element 1) you may specify a simple vector, for example (`⎕WS 'CharFormat' 'Protected'`) is valid and will add the protected text attribute to the current set of text attributes.

To unset a text attribute (element 1) you must insert the tilde (~) character before the name of the attribute. For example, the expression (`⎕WS 'CharFormat' '~Bold'`) will turn the bold text attribute off.

You need only specify the number of elements required, but you must insert proper values for the elements you wish to remain unaltered. However, you may use '' in the first element to leave the text attributes unchanged.

If there is no text selected, CharFormat specifies the *default* character format, i.e. the format that will be used to draw the next (and subsequent) characters that the user enters. If there *is* text selected it specifies the format of the selected block of text. If the format is not strictly homogeneous, `⎕WG` may report the format of the first character in the selected block, or, if the block contains characters which use completely different fonts, the result of (`⎕WG 'CharFormat'`) will be empty.

(`⎕WS 'CharFormat' ...`) will set the format of the currently selected block of text. To set the format of an arbitrary block of text you must select it first using (`⎕WS 'SelText' ...`).

CharSet**Property**

Applies To: Font

Description

This property applies to the Classic Edition only. In the Unicode Edition, its value is ignored.

CharSet is an integer that specifies the character encoding of the Font object.

The following table illustrates some of the character set encodings supported by Windows. Note that this set may vary according to the edition of Windows that is installed.

Language	CharSet
Western (Ansi)	0
Hebrew	177
Arabic	178
Greek	161
Turkish	162
Baltic	186
Central European	238
Cyrillic	204
Vietnamese	163

Windows fonts typically contain glyphs for the ASCII character set in their first 128 positions, and glyphs for the Western European character set in positions 129-256. Additional sets of character glyphs are stored in positions 257 onwards in what are sometimes referred to as codepages.

When you change the character set encoding, to (say) Greek (161), the set of Greek characters are mapped into the top 128 positions of the font.

For example, if the CharSet is 0 (ANSI), the character code Hex EC is displayed as ì (i-grave). However, if you change CharSet to 161 (Greek), the same character code is displayed as the Greek μ.

The following example illustrates how the character string 'ôï üíîá ïïö Ýéíáé Ðåôå' appears differently according to the value of CharSet.

```

'F'⎕WC'FORM' 'CharSet Property'('Size' 300 400)('Co
ord' 'Pixel')
F.Coord←'Prop'

'F.F1'⎕WC'Font' ('Size' 32) ('CharSet' 0)
'F.F2'⎕WC'Font' ('Size' 32) ('CharSet' 161)
'F.F3'⎕WC'Font' ('Size' 32) ('CharSet' 178)

STRING←'ôï üíîá ïïö Ýéíáé Ðåôå'

'F.E1'⎕WC'Edit'STRING(10 10)(⊖ 80)('Font' 'F.F1')
'F.E2'⎕WC'Edit'STRING(40 10)(⊖ 80)('Font' 'F.F2')('
Translate' 'ANSI')
'F.E3'⎕WC'Edit'STRING(70 10)(⊖ 80)('Font' 'F.F3')('
Translate' 'ANSI')
```

Note that setting Translate to 'ANSI' means that characters entered into the Edit fields using a corresponding National Language keyboard (Greek and Arabic) will appear in that language as intended

CheckBoxes

Property

Applies To: ListView, TreeView

Description

The CheckBoxes property specifies whether or not check boxes are displayed alongside items in a ListView or TreeView object.

CheckBoxes is a single number with the value 0 (check boxes are not displayed) or 1 (check boxes are displayed); the default is 0.

For a TreeView, CheckBoxes will only be honoured if the items have pictures associated with them (via the ImageListObj and ImageIndex properties).

For a ListView, CheckBoxes applies to all settings of the View property.

The GetItemState method can be used to determine if a specific item in a ListView or TreeView is checked. The result of the method will have the 13th bit set if the item is checked.

```
STATE←Form.ListView.GetItemState 11
13>φ(32ρ2)τSTATE
```

1

The picture below illustrates the effect on the appearance of a ListView object, of setting CheckBoxes to 1.

Checked

Property

Applies To: MenuItem

Description

This property determines whether or not a check mark is displayed alongside the text in a MenuItem. It is a single number with the value 0 (not checked) or 1 (checked). The default is 0.

ChildEdge

Property

Applies To: CoolBand

Description

The ChildEdge property specifies whether or not the CoolBand leaves space above and below its child window.

ChildEdge is a single number with the value 0 (no space) or 1 (space is provided); the default is 0.

The following pictures illustrate the effect of the ChildEdge property.

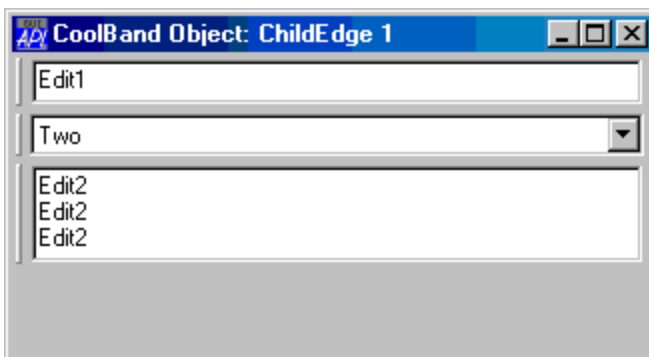
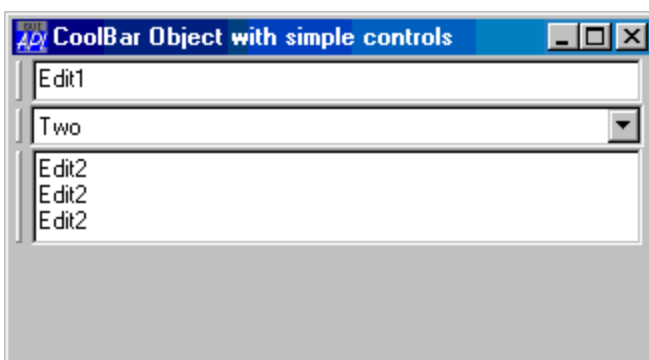

ChildList

Property

Applies To: ActiveXContainer, ActiveXControl, Animation, Bitmap, BrowseBox, Button, ButtonEdit, Calendar, Circle, Clipboard, ColorButton, Combo, ComboEx, CoolBand, CoolBar, Cursor, DateTimePicker, Edit, Ellipse, FileBox, Font, Form, Grid, Group, Icon, Image, ImageList, Label, List, ListView, Locator, Marker, MDIClient, Menu, MenuBar, MenuItem, Metafile, MsgBox, OCXClass, OLEClient, OLEServer, Poly, Printer, ProgressBar, PropertyPage, PropertySheet, Rect, RichEdit, Root, Scroll, Separator, SM, Spinner, Splitter, Static, StatusBar, StatusField, SubForm, SysTrayItem, TabBar, TabBtn, TabButton, TabControl, TCPSocket, Text, Timer, TipField, ToolBar, ToolButton, ToolControl, TrackBar, TreeView, UpDown

Description

This is a read-only property that reports the names of those objects that may be created as children of the object in question. It is a vector of character vectors in which the order of the items is not significant.

ChooseFont

Method 240

Applies To: ActiveXControl, Button, ButtonEdit, Calendar, Combo, ComboEx, DateTimePicker, Edit, Font, Form, Grid, Group, Label, List, ListView, PropertyPage, PropertySheet, RichEdit, Root, Spinner, Static, StatusBar, SubForm, TabBtn, Text, TipField, TreeView

Description

This method is used to display the standard Windows font selection dialog box.

The argument to ChooseFont is θ or a 1 or 2-element array as follows:

[1]	Printer name	character scalar or vector.
[2]	Modify flag	0 or 1.

If the argument is θ or the first element of the argument is ' ', the user is offered a list of fonts suitable for use on the screen. If not, the user is offered a choice of fonts suitable for the specified Printer object. If you omit the 2nd element, the modify flag defaults to 0.

The dialog box is initialised with the properties of the Font object specified in the first element of the event message.

When the user presses the "OK" button, the "Cancel" button or closes the dialog box, ChooseFont terminates. Its result is either 0 (user pressed "Cancel") or a 2-element vector. In the latter case, the first element is an 8-element array that describes the selected font as described below, and the second element is a 3-element RGB colour vector.

[1]	Face name of selected font (character vector)
[2]	Character height in pixels (integer)
[3]	Fixed width or not (boolean)
[4]	Italic or not (boolean)
[5]	Underline or not (boolean)
[6]	Weight (integer)
[7]	Angle of rotation (integer)
[8]	Character set (see CharSet)

If the modify flag was 1, the Font object is redefined to match the user's selections and all the objects that reference the Font are redrawn.

Circle**Object**

Purpose:	A Graphical object to draw circles, arcs, and pie-slices.
Parents	ActiveXControl, Animation, Bitmap, Button, ButtonEdit, Combo, ComboEx, Edit, Form, Grid, Group, Label, List, ListView, MDIClient, Metafile, Printer, ProgressBar, PropertyPage, PropertySheet, RichEdit, Scroll, Spinner, Static, StatusBar, SubForm, TabBar, TipField, ToolBar, TrackBar, TreeView, UpDown
Children	Timer
Properties	Type, Points, Radius, FCol, BCol, Start, End, ArcMode, LStyle, LWidth, FStyle, FillCol, Coord, Visible, Event, Dragable, OnTop, CursorObj, AutoConf, Data, Accelerator, KeepOnClose, DrawMode, RadiusMode, MethodList, ChildList, EventList, PropList
Methods	Detach
Events	Close, Create, DragDrop, MouseDown, MouseUp, MouseMove, MouseDblClick, Help, Select

Description

The Points property contains the co-ordinates of the centre of the circle. The size of the circle is determined by the Radius property. This specifies the radius along the x-axis, the height is calculated so that the object is circular.

The RadiusMode property determines whether or not the circle is adjusted by a pixel, if required in order to appear perfectly round and perfectly centred. The default value is 0 (no adjustment is made).

The Start and/or End properties are used to draw partial circles. They specify start and end angles respectively, measuring from the x-axis in a counter-clockwise direction and are expressed in radians. The type of arc is controlled by ArcMode as follows :

ArcMode Effect

0	An arc is drawn from Start to End.
1	An arc is drawn from Start to End. In addition, a single straight line is drawn from one end of the arc to the other, resulting in a segment.
2	An arc is drawn from Start to End. In addition, two lines are drawn from each end of the arc to the centre, resulting in a pie-slice

Points, Radius, Start and End can specify vectors so that several arcs, circles, pie slices, etc. can be drawn in one call (and with one name).

If Start is specified, but not End, end angles default to $(-1 \downarrow + \backslash \text{Start}), 0.2$. If End is specified, but not Start, start angles default to $0, -1 \downarrow + \backslash \text{End}$

This means that you can draw a pie-chart using either Start or End angles; you do not have to specify both.

Examples:

A circle whose centre is (50,50) and radius 20

```
'g.p1' □WC 'Circle' (50 50) 20
```

An arc

```
'g.arc' □WC 'Circle' (50 50) 20 ('Start' (0.75)) ('End' (0.25))
```

Complete pie

```
Data←12 27 21 40
ANGLES←0, -1↓((0.2)÷+/Data)×+\Data
COLS←(255 0 0)(0 255 0)(255 255 0)(0 0 255)
PATS←1 2 3 4
'g.pie' □WC 'Circle' (50 50) 20 ('Start' ANGLES)
      ('ArcMode' 2) ('FCol' (0 0 0))
      ('FStyle' PATS) ('FillCol' COLS)
```

Same pie as above, but 2nd slice is exploded by changing its centre and 4th slice is shrunk by reducing its radius :

```
CY←50 52 50 50  ⍝ y-coord of centres
R←20 20 20 17.5 ⍝ radii
'g.pie' □WC 'Circle' (50 CY) R ('Start' ANGLES)
      ('ArcMode' 1) ('FCol' (0 0 0))
      ('FStyle' PATS) ('FillCol' COLS)
```

CircleToday**Property**

Applies To: Calendar, DateTimePicker

Description

The CircleToday property specifies whether or not a circle is drawn around the Today date in a Calendar object or in the drop down calendar in a DateTimePicker, when the month containing that date is visible.

CircleToday is a single number with the value 0 (a circle is *not* drawn) or 1 (a circle *is* drawn); the default is 1.

See also HasToday property.

ClassID**Property**

Applies To: ActiveXControl, OCXClass, OLEClient, OLEServer

Description

The ClassID property specifies the class identifier (usually abbreviated to CLSID) of an APL object that is used to represent a COM object. The CLSID is a globally unique identifier (GUID) that uniquely identifies the object.

When you create or recreate an ActiveXControl or OLEServer using **WC**, you may specify ClassID. This allows you to re-use a value that was previously allocated to that control by the system. However, you should not specify any other value because that value could be allocated now or in the future to another object *on any other computer in the world*. Otherwise, a new ClassID is automatically allocated by the system.

Note that the CLSID is not actually recorded on your computer (in the registry) until you register it using **SAVE** or *Make OCX*, or by executing the OLERegister method.

ClassName	Property
-----------	----------

Applies To: ActiveXControl, OCXClass, OLEClient, OLEServer

Description

For an OLEClient, the ClassName property specifies the name of the OLE object to which an OLEClient object named by the left argument of `⎕WC` is to be connected. Similarly, for a NetControl the ClassName property specifies the name of the .NET class to be instantiated. Note that ClassName is mandatory for `⎕WC` and may not subsequently be changed using `⎕WS`.

For an ActiveXControl or OLEServer, ClassName specifies the external name with which the object is registered, and by which it is referenced by other applications.

For an ActiveXControl, the external name is "Dyalog xxx Control, where xxx is the value of the ClassName property, or, if ClassName is not specified, the name of the ActiveXControl namespace.

For an OLEServer, the external name is "Dyalog.xxx" where xxx is derived in the same way.

For a NetControl, the external name is the name of the .NET class which must be expressed relative to a corresponding element of `⎕USING`. For example, to load one of the standard .NET controls:

```
⎕USING,←←'System.Windows.Forms,system.windows.forms
.dll'
```

ClickComment**Method 225**

Applies To: Grid

Description

If enabled, a ClickComment event is generated when the user clicks the mouse in a comment window of a Grid.

The event message reported as the result of `Grid.ClickComment`, or supplied as the right argument to your callback function, is a 4-element vector as follows :

[1]	Object	ref or character vector
[2]	Event	'ClickComment' or 225
[3]	Row	integer
[4]	Column	integer

The event message reports the co-ordinates of the cell. The default action is to raise the comment window so that it appears above all other, potentially overlapping, comment windows.

Note that if the comment window relates to a row or column *title*, the value reported in element [3] or [4] of the event message is `-1`.

Clipboard

Object

Purpose:	This object provides access to the Windows clipboard.
Parents	ActiveXControl, CoolBand, Form, OLEServer, PropertyPage, PropertySheet, Root, TCPSocket
Children	Timer
Properties	Type, Event, Data, Formats, Text, Bits, CMap, CBits, MetafileObj, Picture, Array, RTFText, Translate, Accelerator, KeepOnClose, MethodList, ChildList, EventList, PropList
Methods	Detach, Wait
Events	Close, Create, ClipChange, Select

Description

When an application places data in the Windows clipboard, it may store it in one or more formats. An application wishing to retrieve data from the clipboard can then choose which format to read it in. Dyalog APL supports standard clipboard formats, including CF_TEXT, CF_BITMAP and CF_METAFILE. If there is any data in the clipboard, the Formats property lists the formats in which it may be retrieved.

In addition, the Array property may be used to set or retrieve clipboard contents in Dyalog APL array format.

Data is read from the clipboard using `⎕WG`, specifying the name of the appropriate property for the data that you want.

If the data has been stored in CF_Text format, the value of Formats will include 'Text' and you may retrieve the data by querying the value of the Text property with `⎕WG`.

If the data has been stored in **device-independent** bitmap format, the value of Formats will include 'CBits', 'Bits' and 'CMap'. To retrieve the bitmap pattern and colour map, you may query the values of the CBits, or Bits and CMap properties using `⎕WG`.

If the data has been stored in **device-dependent** bitmap format, only the bitmap pattern is available and Formats will contain 'Bits' but not 'CMap'. In this case you can query the Bits property but not CMap without which you cannot realise the bitmap. However, if data was posted in this format, it is highly probable that the current Windows colour map applies to it. For a standard 16-colour device this is given under the description of the CMap property.

The following example retrieves text from the clipboard :

```
'CL' □WC 'Clipboard'
Data ← 'CL' □WG 'Text'
```

The next example retrieves a bitmap from the clipboard and defines it as a Bitmap object named 'BM' ready for use :

```
'BM' □WC 'Bitmap' '', 'CL' □WG 'Bits' 'CMap'
```

Data may be placed in the clipboard using □WC or □WS. To store text, you simply set the Text property. You may use a simple character vector or matrix, or a vector of character vectors. For example :

```
'CL' □WS 'Text' 'Hello World'
```

To store a bitmap you can set either the Picture property to the **name** of a Bitmap object, or you can set the Bits and CMap properties explicitly. The former is more efficient, especially for large bitmaps, for example :

```
'CL' □WS 'Bitmap' 'BM'
```

or

```
Bits CMap ← 'BM' □WG 'Bits' 'CMap'
'CL' □WS ('Bits' Bits)('CMap' CMap)
```

Note that if you use the latter method, you must set **both** properties in one □WS statement. This is also true if you wish to store data in both Text and Bitmap formats together.

The Metafile property allows graphical information to be restored in and retrieved from the clipboard in Windows Metafile format. See the description of the Metafile property for details.

A ClipChange (120) event is generated when another application places data in the clipboard.

ClipCells

Property

Applies To: Grid

Description

This property determines whether or not the Grid displays partial cells. The default is 1. If you set ClipCells to 0, the Grid displays only complete cells and automatically fills the space between the last visible cell and the edge of the Grid with the GridBCol colour.

The first picture below shows a default Grid (ClipCells is 1) in which the third column of data is in fact incomplete (clipped), although this is by no means apparent to the user. The second picture shows the effect on the Grid of setting ClipCells to 0 which prevents such potential confusion.

ClipCells is 1 (the default)			
	A	B	C
1	13	75	4
2	51	83	
3	68	58	9
4	76	26	
5	98	72	7

ClipCells is 0			
	A	B	
1	13	75	
2	51	83	
3	68	58	
4	76	26	
5	98	72	

ClipChange

Event 120

Applies To: Clipboard

Description

If enabled, this event is reported when another application changes the contents of the Windows clipboard.

The event message reported as the result of `WM_DQ`, or supplied as the right argument to your callback function, is a 2-element vector as follows :

[1]	Object	ref or character vector
[2]	Event	'ClipChange' or 120

Close

Event 33

Applies To: ActiveXContainer, ActiveXControl, Animation, Bitmap, BrowseBox, Button, ButtonEdit, Calendar, Circle, Clipboard, ColorButton, Combo, ComboEx, CoolBand, CoolBar, Cursor, DateTimePicker, Edit, Ellipse, FileBox, Font, Form, Grid, Group, Icon, Image, ImageList, Label, List, ListView, Locator, Marker, MDIClient, Menu, MenuBar, MenuItem, Metafile, MsgBox, OLEServer, Poly, Printer, ProgressBar, PropertyPage, PropertySheet, Rect, RichEdit, Scroll, Separator, SM, Spinner, Splitter, Static, StatusBar, StatusField, SubForm, SysTrayItem, TabBar, TabBtn, TabButton, TabControl, TCPSocket, Text, Timer, TipField, ToolBar, ToolButton, ToolControl, TrackBar, TreeView, UpDown

Description

A Close event is generated when an object is destroyed. For a Form or SubForm, the event may be generated by the user selecting "Close" from its System Menu. In this case, the event is reported **before** the window is destroyed, and you may prevent it from going ahead by associating a callback function which returns a result of 0.

By trapping this event you can control termination of your application in many different ways. For example, you could:

- automatically close all Forms in your application when the master Form is closed.
- prevent the user from terminating the application if it is inappropriate at that time.
- display an "Are you sure ?" MsgBox.

The event message reported as the result of `⌈DQ`, or supplied as the right argument to your callback function is a 2-element vector as follows :

[1]	Object	ref or character vector
[2]	Event	'Close' or 33

CloseUp

Event 46

Applies To: DateTimePicker

Description

If enabled, this event is reported by a DateTimePicker object just before the drop-down calendar is hidden. It applies only if the Style of the DateTimePicker is 'Combo'.

The event message reported as the result of `⌈DQ`, or supplied as the right argument to your callback function, is a 2-element vector as follows :

[1]	Object	ref or character vector
[2]	Event	'CloseUp' or 46

This event is reported for information only and cannot be disabled or modified in any way.

CMap**Property**

Applies To: Bitmap, Clipboard, Cursor, Icon

Description

This property defines the table of colours (the colour map) used by a Bitmap or Icon object or by a bitmap stored in the Windows clipboard. Its value is a 3-column integer matrix of numbers in the range 0-255. Each row represents a separate colour which is indexed (0-origin) by values in the Bits property. The 3 columns refer to the intensities of the red, green and blue components of colour respectively.

Please note that Bits and CMap may **only** be used to represent an image with a colour palette of **256 colours or less**. If the colour palette is larger, the values of Bits and CMap reported by `WMG` will be (0 0). For a high-colour image, use CBits instead.

When you create a Bitmap or Icon by specifying Bits and CMap, the actual colours you obtain are not necessarily those that you specified. This is partly due to hardware restrictions and partly due to the way in which Windows manages colours. Firstly, your display adapter and driver limit the number of pure colours that can be displayed at any one time and therefore define a maximum size for the colour map. For example, on a **standard** VGA you are limited to 16 different pure colours (additional ones are provided by **dithering**).

Secondly, Windows reserves a certain number of colours in the colour map for its own use. When an application requests a new colour (i.e. one that is not already installed in the colour map), MS-Windows either assigns it to a spare entry, or allocates the **closest match** if the colour map is full. The value of Bits and CMap after `WMG` reflect the actual colours allocated and may bear little resemblance to the values you assigned to these properties initially.

Note that if you are running 16 colours, MS-Windows reserves all 16 entries in the colour map for its own use. This means that on a 16-colour system, you **cannot** use any colours other than the default ones reserved by MS-Windows. In practice, the "standard" 16-colour CMap is shown in the following table.

Bits[]	CMap			Colour
1	0	0	0	Black
2	128	0	0	Dark red
3	0	128	0	Dark Green
4	128	128	0	Olive Green
5	0	0	128	Dark Blue
6	128	0	128	Dark Magenta
7	0	128	128	Dark Cyan
8	128	128	128	Dark Grey
9	192	192	192	Light Grey
10	255	0	0	Red
11	0	255	0	Green
12	255	255	0	Yellow
13	0	0	255	Blue
14	255	0	255	Magenta
15	0	255	255	Cyan
16	255	255	255	White

Table 1: The default 16-colour CMap

If you are using a 256-colour set-up, the first 9 and the last 7 entries of the 256-colour CMap are the same as the first 9 and last 7 entries of the 16-colour CMap shown above. The intervening entries represent additional colours or are initially unused (0 0 0). New colours that you specify will be allocated to unused entries until the table is full.

ColChange**Method 159**

Applies To: Grid

Description

This method is used to change the data in a column of a Grid.

The argument to ColChange is a 2-element array as follows:

[1]	Column number	integer
[2]	Column data	array

Note that the *Column data* must be a scalar or a vector whose length is equal to the number of rows in the Grid. Its elements may be scalar numbers, character vectors or matrices.

Collate**Property**

Applies To: Printer

Description

Specifies whether or not multiple copies of printer output are collated.

Collate is a single number with the value 0 or 1. If Collate is 1, multiple copies of output are collated separately. If Collate is 0, copies are uncollated on output.

Collate is ignored unless Copies is >1.

The default value for Collate is derived from the current printer setting and Collate is only effective if the printer supports this capability.

ColLineTypes**Property**

Applies To: Grid

Description

This property specifies the appearance of the vertical grid lines in a Grid object.

ColLineTypes is an integer vector, whose length is normally equal to the number of columns in the Grid. Each element in ColLineTypes specifies an index into the GridLineFCol and GridLineWidth properties, thus selecting the colour and width of the vertical grid lines.

For example, if ColLineTypes[1] is 3, the first vertical grid line in the Grid is displayed using the colour specified by the 3rd element of GridLineFCol, and the width specified by the 3rd element of GridLineWidth.

Note that ColLineTypes is not **⌈IO** dependant, and the value 0 is treated the same as the value 1; both selecting the *first* colour and line width specified by GridLineFCol and GridLineWidth respectively.

The default value of ColLineTypes is an empty numeric vector (**⍉**). If so, all vertical grid lines are drawn using the first element of GridLineFCol and GridLineWidth.

A vertical grid line is drawn down the right edge of its associated column. One pixel is drawn *inside* the column of cells; additional pixels (if any) are drawn *between* that column of cells and the next one to its right.

ColorButton**Object**

Purpose:	The ColorButton object allows the user to select a colour.
Parents	ActiveXControl, Form, Grid, Group, PropertyPage, SubForm
Properties	Type, Caption, Posn, Size, CurrentColor, DefaultColors, CustomColors, OtherButton, Coord, Active, Visible, Event, Sizeable, Dragable, CursorObj, AutoConf, Data, Attach, EdgeStyle, Handle, Hint, HintObj, Tip, TipObj, Translate, Accelerator, KeepOnClose, ShowDropDown, Redraw, TabIndex, MethodList, ChildList, EventList, PropList
Methods	Detach, GetTextSize, Animate, GetFocus, ShowSIP
Events	Close, Create, DragDrop, Configure, ContextMenu, DropFiles, DropObjects, Expose, Help, KeyPress, GotFocus, LostFocus, MouseDown, MouseUp, MouseMove, MouseDblClick, MouseEnter, MouseLeave, MouseWheel, ColorChange, DropDown

Description

The ColorButton object displays a coloured box, with an optional drop down button. When the user clicks the ColorButton with the left mouse button, a colour selection drop-down appears below it, allowing the user to select a new colour.

The CurrentColor property (default 0 0 0) is a 3-element integer vector that specifies and reports the RGB value of the currently selected colour.

The DefaultColors property is a nested matrix which specifies the RGB values of the colours shown in the colour selection box. The shape of DefaultColors determines the number of rows and columns in the colour selection drop-down. Each element of DefaultColors is a 3-element integer vector specifying an RGB colour value.

The OtherButton property is Boolean and specifies whether or not the user can select a colour using the Windows colour selection dialog box.

If OtherButton is 1 (the default), the final row of the colour selection drop-down contains a button labelled "Other...". If the user clicks this button, the standard Windows colour selection dialog box is displayed, allowing the user to select any colour that the computer can render.

If OtherButton is 0, the button labelled "Other..." is not present and the user is restricted to the choice of colours provided by the DefaultColors property.

The CustomColors property is a 1-row, 16-column nested matrix which specifies the RGB values of the Colours displayed in the *Custom colors* section of the Windows colour selection dialog box. Each element of CustomColors is a 3-element integer vector specifying an RGB colour value.

The ShowDropDown property is Boolean (default 1) and specifies whether or not a drop-down button is displayed in the ColorButton object.

When the user clicks a ColorButton with the left mouse button, the object generates a DropDown event just before it displays the colour selection drop-down. This event may be used to set the DefaultColors and/or CustomColors properties dynamically.

When the user selects a new colour, the ColorButton generates a ColorChange event.

Note that Pocket PC 2002 colour selection dialog box does not provide the facility to select *custom colours*, so this functionality is not available in PocketAPL.

ColorChange

Event 430

Applies To: ColorButton

Description

If enabled, this event is reported by a ColorButton object when the user chooses a colour from the colour selection drop-down.

The event message reported as the result of `□DQ`, or supplied as the right argument to your callback function, is a 3-element vector as follows :

[1]	Object	ref or character vector
[2]	Event	'ColorChange' or 430
[3]	New Colour	3-element integer vector

The 3rd element of the event message contains the RGB value for the selected colour.

Note that the event is reported when the user chooses a colour, whether or not the newly selected colour differs from the one that was previously selected.

This event is reported for information only and cannot be disabled or modified in any way.

ColorMode**Property**

Applies To: Printer

Description

Specifies whether or not printing is done in colour.

ColorMode is a single number with the value 0 or 1. If ColorMode is 1, printing is done in colour. If ColorMode is 0, printing is done using black ink only.

This property only applies to colour printers.

ColSorted**Method 174**

Applies To: Grid

Description

This method is used to specify that an image is to be displayed in a Grid column title to indicate the column has been sorted.

The argument to ColSorted is a 2-element array as follows:

[1]	Column number	Integer.
[2]	Sorted state	Integer. -1 = Sorted Down 0 = Unsorted 1 = Sorted Up

The column title for the appropriate column is redrawn to include the appropriate image.

If you wish to use your own images, you may specify them using the ColSortImages property.

```

'F'⊂WC'Form' 'Grid: ColSorted Method'
'F.G'⊂WC'Grid'('Posn' 0 0)(100 100)
F.G.Values←(COUNTRIES,POPULATION,[1.5]AREA)
F.G.ColTitles←'Country' 'Population' 'Area'
F.G.TitleWidth←0

```

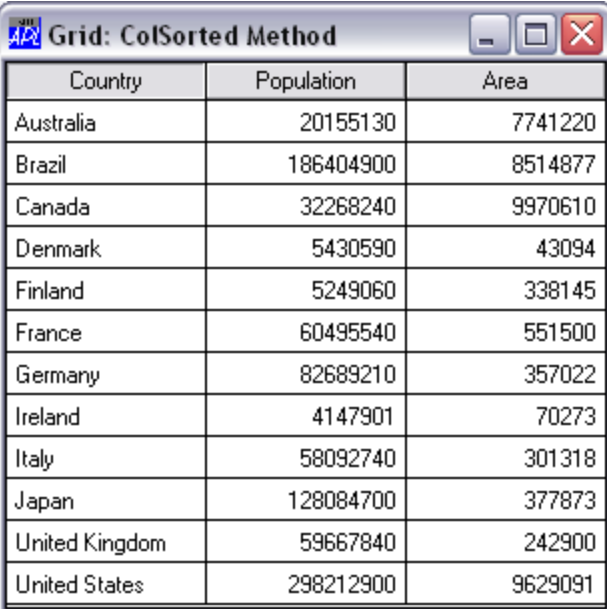

Country	Population	Area
Australia	20155130	7741220
Brazil	186404900	8514877
Canada	32268240	9970610
Denmark	5430590	43094
Finland	5249060	338145
France	60495540	551500
Germany	82689210	357022
Ireland	4147901	70273
Italy	58092740	301318
Japan	128084700	377873
United Kingdom	59667840	242900
United States	298212900	9629091

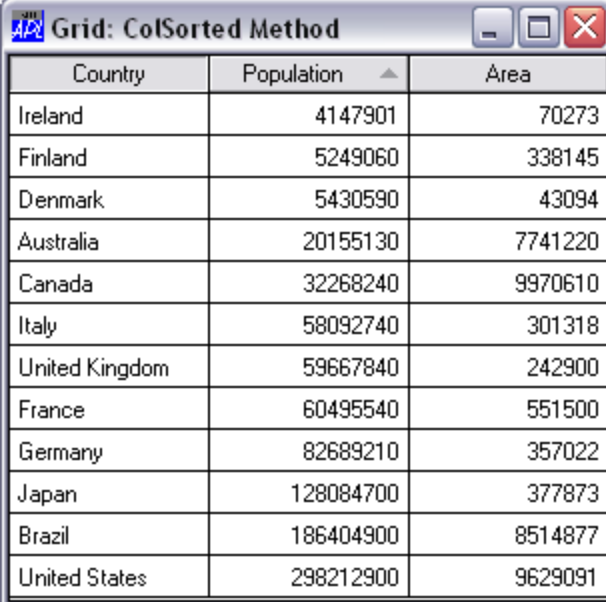

```
F.G.Values←(Values[⌵Values[;2];])
F.G.ColSorted 2 1
```

Country	Population ▲	Area
Ireland	4147901	70273
Finland	5249060	338145
Denmark	5430590	43094
Australia	20155130	7741220
Canada	32268240	9970610
Italy	58092740	301318
United Kingdom	59667840	242900
France	60495540	551500
Germany	82689210	357022
Japan	128084700	377873
Brazil	186404900	8514877
United States	298212900	9629091

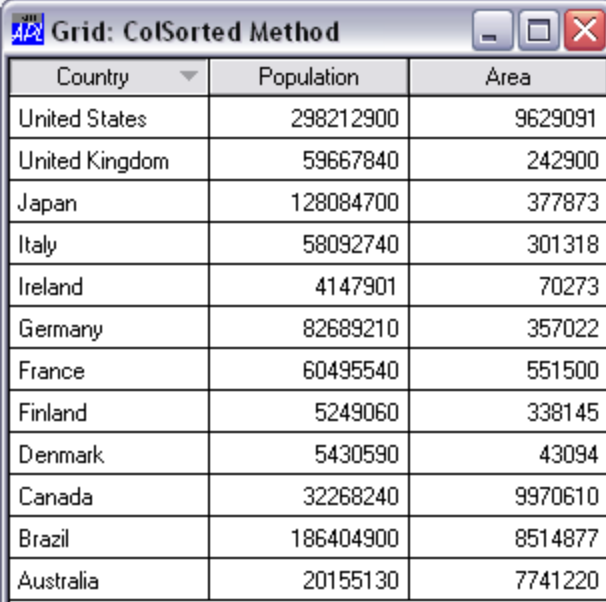
```
F.G.(Values←Values[⌶↑Values[;1];])
F.G.ColSorted 2 0
F.G.ColSorted 1 -1
```

Country ▼	Population	Area
United States	298212900	9629091
United Kingdom	59667840	242900
Japan	128084700	377873
Italy	58092740	301318
Ireland	4147901	70273
Germany	82689210	357022
France	60495540	551500
Finland	5249060	338145
Denmark	5430590	43094
Canada	32268240	9970610
Brazil	186404900	8514877
Australia	20155130	7741220

ColSortImages

Property

Applies To: Grid

Description

The ColSortImages property identifies the names of, or refs to, up to three Bitmap objects that are used to specify the sort images for a Grid object.

If ColSortImages is not specified, default images are used.

The Bitmap specified by the 1st element of ColSortImages is used to display columns that are sorted down.

The Bitmap specified by the 2nd element of ColSortImages is used to display columns that are unsorted.

The Bitmap specified by the 3rd element of ColSortImages is used to display columns that are sorted up.

```
'F'⊂WC'Form' 'Grid: ColSortImages Property'
F.(Coord Size)←Pixel'(313 341)
'F.fnt'⊂WC'Font' 'APL385 Unicode' 16
F.FontObj←F.fnt
BK←16 16p256⊂White←255 255 255

'F.gu'⊂WC'Bitmap'('CBits'BK)('MaskCol'White)
'F.gu.'⊂WC'Text' 'Ⓐ'(0 3)
'F.gd'⊂WC'Bitmap'('CBits'BK)('MaskCol'White)
'F.gd.'⊂WC'Text' 'Ⓟ'(0 3)

'F.G'⊂WC'Grid'('Posn' 0 0)F.Size
F.G.Values←#. (COUNTRIES,POPULATION,[1.5]AREA)
F.G.ColTitles←'Country' 'Population' 'Area'
F.G.CellWidths←140 100 100
F.G.TitleWidth←0

F.G.ColSortImages←'F.gd' '' 'F.gu'
F.G.(Values←Values[ⒶValues[;3];])

F.G.ColSorted 3 1
```

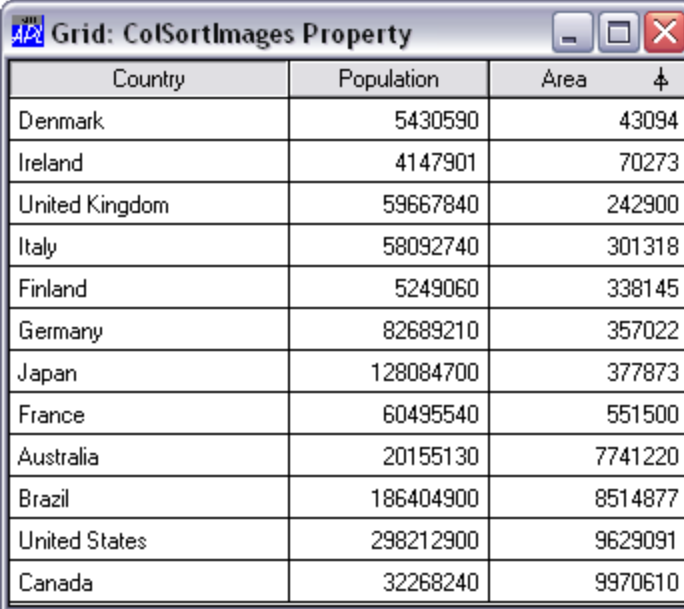

Country	Population	Area 
Denmark	5430590	43094
Ireland	4147901	70273
United Kingdom	59667840	242900
Italy	58092740	301318
Finland	5249060	338145
Germany	82689210	357022
Japan	128084700	377873
France	60495540	551500
Australia	20155130	7741220
Brazil	186404900	8514877
United States	298212900	9629091
Canada	32268240	9970610

ColTitle3D

Property

Applies To: ListView

Description

The ColTitle3D property is a boolean value that specifies whether or not the column titles in a ListView object are displayed with a 3-dimensional effect. Its default value is 1. A column heading with a 3-dimensional button appearance may be used to imply that the user may click on it to sort by the values in that column.

ColTitle3D is only relevant if View is '**Report**' and Header is 1. Note that this property may only be set by **WC** and may not subsequently be changed using **WS**.

ColTitleAlign**Property**

Applies To: Grid, ListView

Description

The ColTitleAlign property specifies the alignment of column titles. For a ListView object this is only relevant only when the View property is set to 'Report'. ColTitleAlign is either a simple character vector, or a vector of character vectors with one element per column.

For a Grid, ColTitleAlign may be: 'Top', 'Bottom', 'Left', 'Right', 'Centre', 'TopLeft', 'TopRight', 'BottomLeft', or 'BottomRight'.

For a ListView object, ColTitleAlign may be 'Left', 'Right' or 'Centre'. Also, for a ListView the column data itself is aligned likewise. Note that the *first* column in a ListView is always left-aligned regardless of the setting of ColTitleAlign. This is a Windows restriction.

Note that both spellings 'Centre' and 'Center' are accepted.

ColTitleBCol**Property**

Applies To: Grid

Description

The ColTitleBCol property specifies the background colour of the column titles in a Grid object

ColTitleBCol may be a scalar that specifies a single background colour to be used for all of the column titles, or a vector that specifies the background colour of each of the column titles individually. An element of ColTitleBCol may be an enclosed 3-element vector of integer values in the range 0-255 which refer to the red, green and blue components of the colour respectively, or it may be a scalar that defines a standard Windows colour element (see BCol for details). Its default value is 0 which obtains the colour defined for Button Face.

ColTitleDepth**Property****Applies To:** Grid**Description**

ColTitleDepth specifies the structure of a set of hierarchical column titles. It is an integer vector with the same length as the ColTitles property. A value of 0 indicates that the corresponding element of ColTitles is a top-level title. A value of 1 indicates that the corresponding title is a sub-title of the most recent title whose ColTitleDepth is 0; a value of 2 indicates that the corresponding title is a sub-title of the most recent title whose ColTitleDepth is 1, and so forth. For example:

```
'F'WC'Form'('Coord' 'Pixel')('Size' 200 498)
'F'WS'Caption' 'Hierarchical Column Titles'
'F.G'WC'Grid'(?10 12p100)(0 0)(200 498)
'F.G'WS('TitleWidth' 0)('TitleHeight' 60)
'F.G'WS'CellWidths' 40
```

```
Q1←'First Quarter' 'Jan' 'Feb' 'Mar'
Q2←'Second Quarter' 'Apr' 'May' 'Jun'
Q3←'Third Quarter' 'Jul' 'Aug' 'Sep'
Q4←'Fourth Quarter' 'Oct' 'Nov' 'Dec'
```

```
CT←(='1995'),Q1,Q2,Q3,Q4
CD←0,16p1 2 2 2
```

```
'F.G'WS('ColTitles'CT)('ColTitleDepth'CD)
```

1995											
First Quarter			Second Quarter			Third Quarter			Fourth Quarter		
Jan	Feb	Mar	Apr	May	Jun	Jul	Aug	Sep	Oct	Nov	Dec
28	1	42	3	71	94	24	19	32	89	66	16
69	39	39	50	15	59	85	60	96	56	15	99
41	15	57	26	49	47	97	13	20	32	63	13
66	63	81	25	48	39	21	3	91	43	15	95
42	14	89	10	17	8	37	26	14	79	46	35
46	81	94	66	22	68	91	26	87	48	51	61

Note that the LockColumns method is not supported in combination with hierarchical column titles.

ColTitleFCol**Property**

Applies To: Grid

Description

The ColTitleFCol property specifies the colour of the column titles in a Grid object

ColTitleFCol may be a scalar that specifies a single colour to be used for all of the column titles, or a vector that specifies the colour of each of the column titles individually. An element of ColTitleFCol may be an enclosed 3-element vector of integer values in the range 0-255 which refer to the red, green and blue components of the colour respectively, or it may be a scalar that defines a standard Windows colour element (see BCol for details). Its default value is 0 which obtains the colour defined for Button text.

ColTitles**Property**

Applies To: Grid, ListView

Description

This property specifies the headings that are displayed above the columns in a Grid object. If specified, it must be a vector of character vectors or matrices whose length is the same as the number of columns implied by the Values property. The default value of ColTitles is an empty character vector. In this case, the system displays "standard" spreadsheet column titles A-Z, AA-AZ, BA-BZ and so forth.

To disable the display of column titles in a Grid, you should set the TitleHeight property to 0.

ColumnClick**Event 320**

Applies To: ListView

Description

If enabled, this event is reported when the user clicks on the column heading in a ListView object. This event may not be disabled or affected by a callback function in any way.

The event message reported as the result of `SendMessage`, or supplied as the right argument to your callback function, is a 5-element vector as follows :

[1]	Object	ref or character vector
[2]	Event	'ColumnClick' or 320
[3]	Column number	Integer
[4]	Button	button pressed (number) 1 = left button 2 = right button 4 = middle button
[5]	Shift State	sum of shift key codes (number) 1 = Shift key is down 2 = Ctrl key is down

ColumnWidth**Property**

Applies To: List

Description

This property specifies the column width in pixels of a multi-column List object. See MultiColumn property for details.

Combo**Object**

Purpose:	This object combines an input area with a list box and allows the user to enter a selection by typing text or by choosing an item from the list.
Parents	ActiveXControl, CoolBand, Form, Grid, Group, PropertyPage, SubForm, ToolBar, ToolControl
Children	Circle, Cursor, Ellipse, Font, Marker, Poly, Rect, Text, Timer
Properties	Type, Items, Text, Posn, Size, Style, Coord, Rows, Border, Active, Visible, Event, VScroll, HScroll, SelItems, SelText, Sizeable, Dragable, FontObj, FCol, BCol, CursorObj, AutoConf, Index, Data, Attach, EdgeStyle, Handle, Hint, HintObj, Tip, TipObj, Translate, Accelerator, AcceptFiles, KeepOnClose, Redraw, TabIndex, MethodList, ChildList, EventList, PropList
Methods	Detach, GetTextSize, Animate, GetFocus, ShowSIP, ChooseFont
Events	Close, Create, FontOK, FontCancel, DragDrop, Configure, ContextMenu, DropFiles, DropObjects, Expose, Help, KeyPress, GotFocus, LostFocus, MouseDown, MouseUp, MouseMove, MouseDblClick, MouseEnter, MouseLeave, MouseWheel, DropDown, Select, Change

Description

Three types of Combo box are provided by the Style property which may be 'Drop' (the default), 'Simple' or 'DropEdit'.

The Items property specifies the list of items which are displayed in the list box and from which the user can choose.

The SelItems property is a boolean vector which specifies which (if any) of the items is selected. When the user chooses an item from the list, it is copied to the edit field and a Select event is generated. At this point you may use SelItems to identify the chosen item. You can also use SelItems to pre-select the contents of the edit field.

If the Style is 'Simple' or 'DropEdit', the user may type text into the edit field. In these cases, the contents of the edit field may also be specified or queried using the Text property. Note that if the user first selects an item from the list box, then changes it in the edit field, the entry in the list box is automatically deselected. There is therefore no conflict between the value of Text and the value of SelItems.

Warning: Windows truncates the contents of the edit field (reflected in the value of the Text property) to 510 characters.

For a Combo with Style '**Simple**', the Index property specifies or reports the position of Items in the list box as a positive integer value. If Index has the value "n", it means that the "nth" item in Items is displayed on the top line in the list box. Note that Index can only be set using **WS** and **not** by **WC** and is ignored if all the Items fit in the list box. The default value for Index is **IO**.

The SelText property identifies the portion of the edit field that is highlighted. It is not applicable to a Combo with Style '**Drop**' as the user cannot enter or change data in its edit field.

The height of a Combo object with Style '**Drop**' or '**DropEdit**' is defined in a manner that is different from other objects. The height of the edit field is fixed, and is dependent only upon the size of the font. The height of the associated drop-down list box is determined by the Rows property. The first element of the Size property (height) is ignored. For a Simple combo box (whose listbox is permanently displayed), the overall height is determined by the first element of Size. Rows is a "read-only" property.

The VScroll property specifies whether or not a vertical scrollbar is provided. The default value 0 means no scrollbar, setting VScroll to **-1** or **-2** specifies that the Combo has a vertical scrollbar.

If the Style is '**Simple**' or '**DropEdit**', the HScroll property determines whether or not the edit field may be scrolled. If HScroll is 0, the data is not scrollable, and the user cannot enter more characters once the field is full. If HScroll is **-1** or **-2** the field is scrollable, and there is no limit on the number of characters that can be entered. In neither case however is a horizontal scrollbar provided. If Style is '**Drop**', the user is not allowed to enter data into the edit field anyway, and the value of HScroll is ignored.

VScroll and HScroll may only be set when the object is created and may not subsequently be changed.

Note that when you change the Items property using **WS**, the Text, SelItems and SelText properties are all reset to their default values.

The Combo object will report a Select event (if enabled) when the user chooses an item from the list box. It will generate a Change event (if enabled) when the user manually alters the contents of the edit field and then changes the focus to another object.

ComboEx**Object**

Purpose:	The ComboEx object is an extended version of the Combo object that provides additional features including item images
Parents	ActiveXControl, CoolBand, Form, Group, PropertyPage, SubForm, ToolBar, ToolControl
Children	Circle, Cursor, Ellipse, Font, Marker, Poly, Rect, Text, Timer
Properties	Type, Items, Text, Posn, Size, Style, Coord, Rows, Border, Active, Visible, Event, Indents, ImageListObj, ImageIndex, SelImageIndex, CaseSensitive, EditImage, EditImageIndent, PathWordBreak, VScroll, HScroll, SelItems, SelText, Sizeable, Draggable, FontObj, FCol, BCol, CursorObj, AutoConf, Index, Data, Attach, EdgeStyle, Handle, Hint, HintObj, Tip, TipObj, Translate, Accelerator, AcceptFiles, KeepOnClose, Redraw, TabIndex, MethodList, ChildList, EventList, PropList
Methods	Detach, ChooseFont, GetTextSize, Animate, GetFocus, ShowSIP
Events	Close, Create, FontOK, FontCancel, DragDrop, Configure, ContextMenu, DropFiles, DropObjects, Expose, Help, KeyPress, GotFocus, LostFocus, MouseDown, MouseUp, MouseMove, MouseDblClick, MouseEnter, MouseLeave, MouseWheel, DropDown, Select

Description

The ComboEx object is a ComboBox that supports item images and indenting. It is a superset of the Combo object and supports all its functionality. For further details, see *Combo* on page 150.

For most purposes, you can use the ComboEx object in place of the Combo object whether or not you make use of the extended features of the ComboEx.

Like the basic Combo, the list of text items in the ComboEx is specified by the Items property. You may associate images with each of the text items using the ImageListObj, ImageIndex and SelImageIndex properties.

To do so, ImageListObj specifies the name of an ImageList object that contains a set of images. ImageIndex and SelImageIndex map individual images from the ImageList to each of the text items specified by Items. ImageIndex specifies the image to be displayed when the item is not selected; SelImageIndex specifies the image to be displayed when the item is selected.

The `Indents` property specifies the amount by which each of the items are indented in units of 10 pixels

The appearance of the items is additionally controlled by the `EditImage` and `EditImageIndent` properties. These are boolean and their effect is summarised in the table below. Notice that Images are displayed only if both these properties are set to 1 (which is the default).

There are certain restrictions that apply to a `ComboEx` object with Style '`Simple`', namely:

- images and indents do not apply to the edit control portion of the object.
- the object may not redraw properly if `EditImage` and/or `EditImageIndent` are set to 0 or if `CaseSensitive` or `PathWordBreak` are set to 1.
- `PathWordBreak` does not work.

	EditImageIndent	
EditImage	0	1
0	No images displayed, item text is indented as specified by <code>Indents</code>	No images displayed, item text is indented as specified by <code>Indents</code> plus the width of the images in <code>ImageList</code>
1	No images displayed, item text is indented as specified by <code>Indents</code>	Images are displayed, items are indented as specified by <code>Indents</code>

Configure

Event 31

Applies To: ActiveXControl, Animation, Button, ButtonEdit, Calendar, ColorButton, Combo, ComboEx, CoolBar, DateTimePicker, Edit, Form, Grid, Group, Label, List, ListView, MDIClient, ProgressBar, PropertyPage, RichEdit, Scroll, SM, Spinner, Static, StatusBar, SubForm, TabBar, ToolBar, ToolControl, TrackBar, TreeView, UpDown

Description

If enabled, this event is generated when the configuration of an object (position and/or size) is about to change.

For a Form, the event is generated when the Form is resized or moved by the user.

For any object other than a Form, it can occur in one of two ways. Firstly, whenever a Form is resized, the system (by default) re-arranges its children so as to maintain their relative position and size. This generates a Configure event (if enabled) for each one of them.

Secondly, it can occur as a result of the user resizing the object directly. This facility is enabled by setting the object's Sizeable property to 1.

Note that a Configure event is **not** reported when an object is moved using "drag & drop". See Dragable (property) and DragDrop (event) for details of this operation.

The event message reported as the result of `□DQ`, or supplied as the right argument to your callback function, is a 6-element vector as follows :

[1]	Object	ref or character vector
[2]	Event	'Configure' or 31
[3]	Y	y-position of top left corner
[4]	X	x-position of top left corner
[5]	H	height of object
[6]	W	width of object

For any object, the operation can be prevented by returning a scalar 0 from the callback function associated with the Configure event.

Full-Drag Considerations

The user may choose a system option, described here as *full-drag*, whereby the contents of the window are re-arranged during a resize operation.

If you manage the geometry of your controls using the Attach property, APL honours *full drag* during resize, changing the size and position of your controls dynamically for you.

However, if you manage the geometry of controls using Configure event callbacks, you should consider the following.

1. If full drag is enabled, APL generates Configure events *during* the resize operation, allowing you to dynamically alter the geometry of controls as you wish. However, the following restrictions apply:
2. Configure callbacks will only be executed when the interpreter is *idle*. For example during a `□□DQ` or during Session input (6-space prompt). If the user attempts to move/resize a window that has Configure callbacks attached when the interpreter is busy, the move/resize is not started. This is similar to the operation in non *full drag* mode, where the move/resize is allowed but the callback does not execute until the interpreter again becomes idle.
3. The callback cannot be traced. It is necessary to debug the callback code with *full drag* disabled.
4. Any untrapped errors in the Configure callback will not halt execution in the normal way, but will instead be reported in the *Status Window*. Note that it is also not possible to trap such errors higher up the SI stack than the Configure Callback.
5. There are some programming styles to be avoided if *full drag* Configure callbacks are to be processed correctly. For example events generated by monadic `□NQ` within a Configure callback will not be processed until the entire resize operation has been completed.
6. It is not possible to save a workspace from within a Configure Callback in *full drag* mode.

The above restrictions apply to Configure events when *full drag* is enabled, but *only* when *full drag* is enabled. The behaviour of Configure callbacks with *full drag* disabled is the same as for other events.

Container

Property

Applies To: ActiveXControl

Description

The Container property is a read-only property whose value is the `□OR` of an ActiveXContainer object that represents the *ActiveX Site* object of the application that is hosting the ActiveXControl.

The value of Container may be converted to a namespace using `□NS` or `□WC`.

The resulting object may then be used to obtain the values of ambient properties, or to access methods exposed by the host application via OLE interfaces. See `OLEQueryInterface`.

ContextMenu

Event 410

Applies To: ActiveXControl, Animation, Button, ButtonEdit, Calendar, ColorButton, Combo, ComboEx, CoolBar, DateTimePicker, Edit, Form, Grid, Group, Label, List, ListView, MDIClient, ProgressBar, PropertyPage, RichEdit, Scroll, Spinner, Static, StatusBar, SubForm, TabBar, ToolBar, ToolControl, TrackBar, TreeView, UpDown

Description

If enabled, this event is reported when the user performs the standard Windows action to display a ContextMenu. These include clicking/releasing the right mouse button and pressing F10.

If the object has its own standard context menu, for example an Edit object, the default action is to display this menu. If the object is dockable (see Docking Property), the default action is to display the standard (English) Dyalog APL docking menu.

You may use this event to display your own pop-up context menu, by `□DQ`'ing it within a callback function. In this case, your callback function should return 0 to disable the standard context menu.

The event message reported as the result of `WM_DQ`, or supplied as the right argument to your callback function, is a 5-element vector as follows :

[1]	Object	ref or character vector
[2]	Event	'ContextMenu' or 410
[3]	(reserved)	Empty character vector
[4]	Y	y-position of the mouse (number)
[5]	X	x-position of the mouse (number)

CoolBand

Object

Purpose: The CoolBand object represents an area in a CoolBar that contains a child window.

Parents CoolBar

Children Bitmap, BrowseBox, Button, Clipboard, Combo, ComboEx, Cursor, Edit, FileBox, Font, Grid, Group, Icon, ImageList, Label, List, ListView, Menu, Metafile, MsgBox, OCXClass, OLEClient, Printer, ProgressBar, RichEdit, Scroll, Spinner, Static, StatusBar, SubForm, TabControl, TCPSocket, Timer, TipField, ToolBar, ToolControl, TrackBar, TreeView, UpDown

Properties Type, Caption, Posn, Size, Visible, Event, ImageIndex, FCol, BCol, Picture, Index, Data, KeepOnClose, ChildEdge, NewLine, GripperMode, Dockable, UndocksToRoot, MethodList, ChildList, EventList, PropList

Methods Detach

Events Close, Create, DockStart, DockMove, DockRequest, DockAccept, DockEnd, DockCancel

Description

The CoolBand object is a container object that represents a band in a CoolBar.

A CoolBand can have any combination of a gripper bar, a bitmap, a text label, and a single child object.

A CoolBand may not contain more than one child object, but that child object may itself be a container such as a ToolControl or a SubForm.

The Caption property specifies a text string to be displayed to the left of the CoolBand. The colour of the text is specified by the FCol property.

The ImageIndex property specifies an optional picture which is to be displayed alongside the Caption. If specified, ImageIndex is an index into an ImageList whose name is referenced via the ImageListObj property of the parent CoolBar.

The background in a CoolBand may be specified using its BCol or Picture properties. Although typically, the visible background area is small, it is visible through a transparent ToolControl.

The ChildEdge property specifies whether or not the CoolBand leaves space above and below its child window.

The GripperMode property specifies whether or not the CoolBand has a gripper bar which is used to reposition and resize the CoolBand within its parent CoolBar. GripperMode may be 'Always' (the default), 'Never' or 'Auto'.

The position of a Cool Band within a CoolBar is determined by its Index and NewLine properties, and by the position and size of preceding CoolBand objects in the same CoolBar. For a CoolBand, Posn is a read-only property that reports its position but Posn may not be used to set it.

The Index property specifies the position of a CoolBand within its parent CoolBar, relative to other CoolBands and is **IO** dependant. Initially, the value of Index is determined by the order in which the CoolBands are created. You may re-order the CoolBands within a CoolBar, under program control, by changing Index with **WS**.

The NewLine property specifies whether or not the CoolBand occupies the same row as an existing CoolBand, or is displayed on a new line within its CoolBar parent. The value of NewLine in the first CoolBand in a CoolBar is always 1, even if you specify it to be 0. You may move a CoolBand to the previous or next row by changing its NewLine property (using **WS**) from 1 to 0, or from 0 to 1 respectively.

The 2nd element of the Size property determines the width of the CoolBand; the value of the 1st element is read-only.

Size may **only** be specified by **WC**. However, when you create a CoolBand, it will automatically occupy all the available space in the current row, to the right of any preceding CoolBands. Only when you create *another* CoolBand in the *same* row, will the Size of the first CoolBand be honoured. The rightmost CoolBand will always extend to the right edge of the CoolBar, whatever its Size.

If you create two or more CoolBands in the same row and you do not specify Size, the first CoolBand will be maximised, and the others minimised.

When the user drags a CoolBand to a different row its Index and NewLine properties may change, as may the Index and NewLine properties of any another CoolBand that is affected by the operation.

If you wish to remember the user's chosen layout when your application terminates, you must store the values of Index, Size and NewLine for each of the CoolBands. When your application is next started, you must re-create the CoolBands with the same values of these properties.

CoolBar

Object

Purpose:	The CoolBar object acts as a container for CoolBand objects.
Parents	ActiveXControl, Form
Children	CoolBand, ImageList, Menu, Timer
Properties	Type, Posn, Size, Align, Event, ImageListObj, FCol, BCol, CursorObj, Data, Attach, Handle, KeepOnClose, BandBorders, DblClickToggle, FixedOrder, VariableHeight, DockChildren, Redraw, MethodList, ChildList, EventList, PropList
Methods	Detach, GetTextSize, Animate, GetFocus, ShowSIP
Events	Close, Create, DragDrop, Configure, ContextMenu, DropFiles, DropObjects, Expose, Help, DockStart, DockMove, DockRequest, DockAccept, DockEnd, DockCancel

Description

The CoolBar and CoolBand objects provide an interface to Windows *Rebar Controls*.

A CoolBar contains one or more bands (CoolBand objects). Each band can have any combination of a gripper bar, a bitmap, a text label, and a single child object.

Using the gripper bars, the user may drag bands from one row to another, resize bands in the same row, and maximise or minimise bands in a row.

The following example illustrates a CoolBar containing 2 CoolBands each of which is displaying a ToolControl object.

```

'F'⎕WC'Form' 'CoolBar Object with ToolControls'('Size' 25 50)
'F.IL'⎕WC'ImageList'('Masked' 0)('MapCols' 1)
'F.IL.'⎕WC'Bitmap'('ComCtl32' 120)⎕ STD_SMALL

'F.CB'⎕WC'CoolBar'

:With 'F.CB.C1'⎕WC'CoolBand'
  'TB'⎕WC'ToolControl'('ImageListObj' '#.F.IL')
  'TB.B1'⎕WC'ToolButton' 'New'('ImageIndex' 7)
  'TB.B2'⎕WC'ToolButton' 'Open'('ImageIndex' 8)
  'TB.B3'⎕WC'ToolButton' 'Save'('ImageIndex' 9)
:EndWith

:With 'F.CB.C2'⎕WC'CoolBand'
  'TB'⎕WC'ToolControl'('ImageListObj' '#.F.IL')
  'TB.B1'⎕WC'ToolButton' 'Cut'('ImageIndex' 1)
  'TB.B2'⎕WC'ToolButton' 'Copy'('ImageIndex' 2)
  'TB.B3'⎕WC'ToolButton' 'Paste'('ImageIndex' 3)
  'TB.B4'⎕WC'ToolButton' 'Undo'('ImageIndex' 4)
  'TB.B5'⎕WC'ToolButton' 'Redo'('ImageIndex' 5)
:EndWith

```

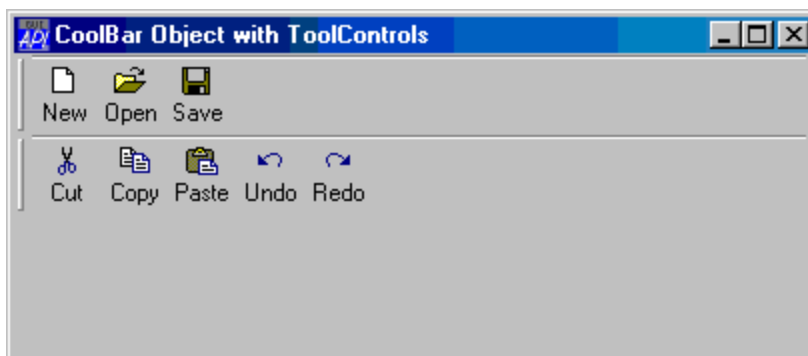

The CoolBar allows the user to organise the CoolBands within it as required. The next three pictures illustrate this feature.

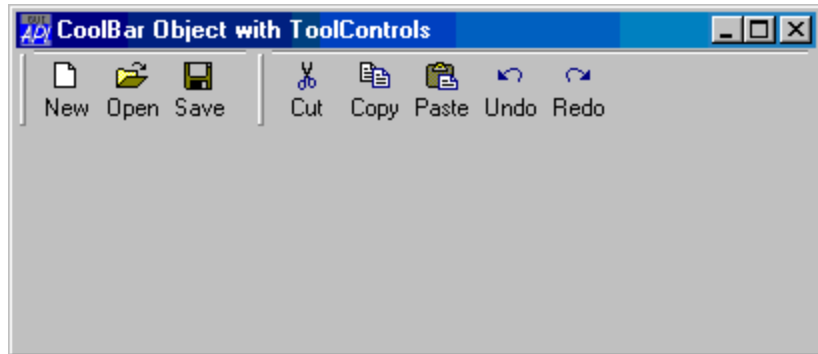

after user has moved band 2 into row 1

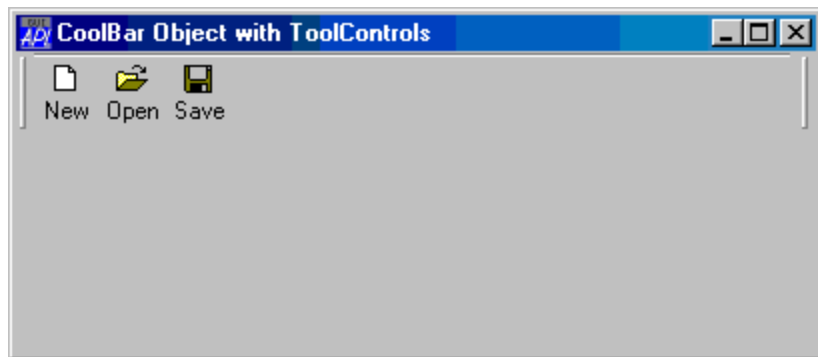

after user has maximised band 1

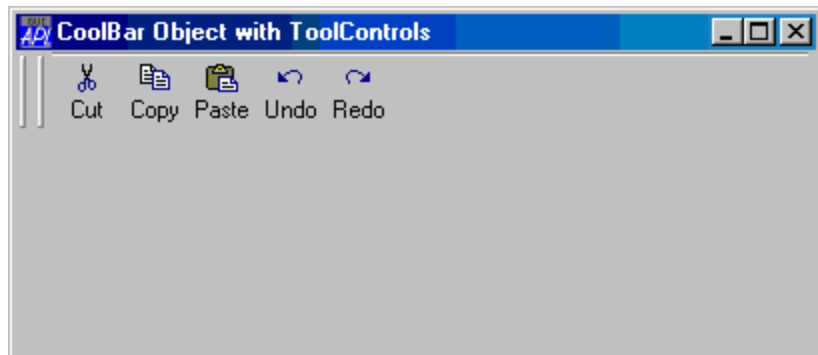

after user has maximised band 2

The second example illustrates a CoolBar containing 3 CoolBands displaying an Edit, Combo and multi-line Edit respectively.

```
'F'⎕WC'Form' 'CoolBar Object with simple controls'('Size' 25 40)
'F'⎕WS'Coord' 'Pixel'

'F.CB'⎕WC'CoolBar'

:With 'F.CB.C1'⎕WC'CoolBand'
  'E1'⎕WC'Edit' 'Edit1'
:EndWith

:With 'F.CB.C2'⎕WC'CoolBand'
  'C1'⎕WC'Combo'('One' 'Two' 'Three')('SelItems' 0 1 0)
:EndWith

:With 'F.CB.C3'⎕WC'CoolBand'
  'E2'⎕WC'Edit'(3 5p'Edit2')('Style' 'Multi')
:EndWith
```

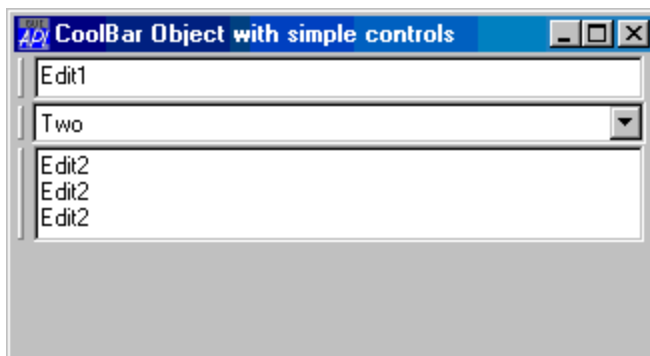

The `VariableHeight` property specifies whether or not the `CoolBar` displays bands in different rows at the minimum required height (the default), or all the same height.

The `BandBorders` property specifies whether or not narrow lines are drawn to separate adjacent bands. The default is 0 (no lines).

The `DbClickToggle` property specifies whether or not the user must single-click (the default) or double-click to toggle a child `CoolBand` between its maximised and minimised state.

The `FixedOrder` property specifies whether or not the `CoolBar` displays `CoolBands` in the same order. If `FixedOrder` is 1, the user may move bands to different rows, but the band order is static. The default is 0. Note that when the user moves a `CoolBand` within a `CoolBar`, its `Index` and (potentially) `NewLine` properties will change to reflect its new position.

If you wish to display pictures in one or more of the `CoolBands` owned by a `CoolBar`, you do so by setting the `ImageListObj` property to the name of an `ImageList` object which contains the pictures. Pictures are allocated to individual `CoolBands` via their `ImageIndex` properties.

Coord

Property

Applies To: `ActiveXControl`, `Animation`, `Bitmap`, `Button`, `ButtonEdit`, `Calendar`, `Circle`, `ColorButton`, `Combo`, `ComboEx`, `DateTimePicker`, `Edit`, `Ellipse`, `Form`, `Grid`, `Group`, `Image`, `Label`, `List`, `ListView`, `Locator`, `Marker`, `MDIClient`, `Menu`, `Metafile`, `Poly`, `Printer`, `ProgressBar`, `PropertyPage`, `PropertySheet`, `Rect`, `RichEdit`, `Root`, `Scroll`, `SM`, `Spinner`, `Splitter`, `Static`, `StatusBar`, `StatusField`, `SubForm`, `TabBar`, `Text`, `ToolBar`, `TrackBar`, `TreeView`, `UpDown`

Description

This property defines an object's co-ordinate system. It is a character string with one of the following values; `'Inherit'`, `'Prop'`, `'Pixel'`, `'User'` or `'Cell'` (graphics children of a `Grid` only).

If `Coord` is `'Inherit'`, the co-ordinate system for the object is **inherited** from its parent. Note that the default value of `Coord` for the system object `'.'` is `'Prop'`, so by default all objects created by `WC` inherit `'Prop'`.

If `Coord` is `'Prop'`, the origin of the object's parent is deemed to be at its top left interior corner, and the scale along its x- and y-axes is 100. The object's position and size (`Posn` and `Size` properties) are therefore specified and reported as a percentage of the dimensions of the parent object, or, for a `Form`, of the screen.

If `Coord` is `'Pixel'`, the origin of the object's parent is deemed to be at its top left interior corner, and the scale along its x- and y-axes is measured in physical pixel units. The object's position and size (`Posn` and `Size` properties) are therefore reported and set in physical pixel units. If you set `Coord` on the system object to `'Pixel'`, the value of its `Size` property gives you the resolution of your screen. Note that pixels are numbered from 0 to (`Size -1`).

If `Coord` is `'User'`, the origin and scale of the co-ordinate system are defined by the values of the `YRange` and `XRange` properties **of the parent object**. Each of these is a 2-element numeric vector whose elements define the co-ordinates of top left and bottom right interior corners of the (parent) object respectively.

Note that if `Coord` is `'User'` and you change the values of `YRange` and/or `XRange` of the parent, the object (and all its siblings with `Coord 'User'`) are redrawn (and clipped) according to the new origin and scale defined for the parent. The values of their `Posn`, `Size` and `Points` properties are unaffected. Changing `YRange` and/or `XRange` therefore provides a convenient and efficient means to "**pan and zoom**".

The `Coord` property for graphic objects created as children of a `Grid` may also be set to `Cell`. Apart from being easier to compute, a graphic drawn using cell coordinates will expand and contract when the grid rows and columns are resized.

Example:

This statement creates a button 10 pixels high, 20 pixels wide, and 5 pixels down and along from the top-left corner of the parent `Form`:

```
TEST.B1 'WC'Button' 'OK'(5 5)(10 20)('Coord' 'Pixel')
```

If you set `Coord` to `'Pixel'` in the Root object `'.'`, then query its `Size`, you get the dimensions of the screen in pixels, i.e.

```
'.' WS 'Coord' 'Pixel'
'.' WG 'Size'
480 640
```

Copies

Property

Applies To: Printer

Description

Specifies the number of copies to be printed.

`Copies` is a non-zero scalar integer value whose default is defined by the current printer settings.

Create**Event 34**

Applies To: ActiveXContainer, ActiveXControl, Animation, Bitmap, BrowseBox, Button, ButtonEdit, Calendar, Circle, Clipboard, ColorButton, Combo, ComboEx, CoolBand, CoolBar, Cursor, DateTimePicker, Edit, Ellipse, FileBox, Font, Form, Grid, Group, Icon, Image, ImageList, Label, List, ListView, Locator, Marker, MDIClient, Menu, MenuBar, MenuItem, Metafile, MsgBox, OLEServer, Poly, Printer, ProgressBar, PropertyPage, PropertySheet, Rect, RichEdit, Scroll, Separator, SM, Spinner, Splitter, Static, StatusBar, StatusField, SubForm, SysTrayItem, TabBar, TabBtn, TabButton, TabControl, TCPSocket, Text, Timer, TipField, ToolBar, ToolButton, ToolControl, TrackBar, TreeView, UpDown

Description

If enabled, this event is reported *after* an object has been created. You may not nullify or modify the event with a 0-returning callback, nor may you generate the event using `□NQ`, or call it as a method.

The event message reported as the result of `□DQ`, or supplied as the right argument to your callback function, is a 3-element vector as follows :

[1]	Object	ref or character vector
[2]	Event	'Create' or 34
[3]	Flag	1 = object was created by <code>□WC</code> 0 = object was created by <code>)LOAD</code> , <code>)COPY</code> or <code>□OR</code>

This event also applies to the Session object `□SE` and may be used to fire a start-up function (in the `□SE` namespace) when APL initialises.

Cue**Property**

Applies To: ButtonEdit, Edit

Description

This property specifies optional text to be displayed when a ButtonEdit or an Edit object is empty. For an Edit object it applies only if the Style of the Edit object is 'Single'.

Note that this feature only applies if Native Look and Feel (see page 37) is enabled.

The Boolean property ShowCueWhenFocused determines whether or not the cue should also be displayed once the user has tabbed into or clicked on the input field (and thus given it the focus).

Example

```
'F' □WC 'Form' 'Cue Property'  
'F.E' □WC 'Edit'  
F.E.Cue←'Enter Password'
```

CurCell**Property**

Applies To: Grid

Description

This property specifies or reports the current cell in a Grid object. The current cell is the one that is currently addressed by the user. The current cell is identified visibly if it has an associated object, other than an external. Label object.

CurrentColor**Property**

Applies To: ColorButton

Description

The CurrentColor property is a 3-element integer vector that specifies and reports the RGB value of the currently selected colour in a ColorButton object. Its default value is (0 0 0) which is black.

CurrentState**Property**

Applies To: TCPSocket

Description

The CurrentState property is a read-only property that reports the current state of a TCPSocket object. Its possible values and their means are as follows:

CurrentState	Description
'Open '	a client socket that is not yet connected or a UDP socket
'Bound '	a server socket that has been bound
'Listening '	a server socket to which a client has not yet connected
'Connected '	a client or server socket that is connected
'IhaveClosed '	a temporary state on the way to Closed
'PartnerHasClosed '	a temporary state on the way to Closed
'Closed '	a socket that has been closed by both client and server

Cursor**Object**

Purpose:	This object defines a cursor.
Parents	ActiveXControl, Animation, Button, Calendar, Combo, ComboEx, CoolBand, DateTimePicker, Edit, Form, Grid, Group, ImageList, Label, List, ListView, OLEServer, ProgressBar, PropertyPage, PropertySheet, RichEdit, Root, Scroll, SM, Static, StatusBar, SubForm, TCPSocket, ToolBar, ToolControl, TrackBar, TreeView, UpDown
Children	Timer
Properties	Type, File, Bits, CMap, Mask, HotSpot, KeepBits, Event, Data, Handle, Accelerator, KeepOnClose, MethodList, ChildList, EventList, PropList
Methods	Detach, FileRead, FileWrite
Events	Close, Create, Select

Description

The File property defines the name of a cursor file associated with the Cursor object, or it specifies the name of a DLL and the resource number or name of the cursor therein. If you omit the file extension, the system assumes .CUR. To use an animated cursor you must therefore specify the .ANI extension explicitly.

If the value of the File property is set by `0WS`, no immediate action is taken, but the corresponding file may subsequently be read or written using the FileRead or FileWrite methods.

The Bits and Mask properties define the appearance of the cursor. Both are boolean matrices with a shape of 32 32. The colour of each pixel in the cursor is defined by the following table. Note that a 0 in Bits combined with a 1 in Mask causes the corresponding pixel to be the colour of the background. This is used to give the cursor a non-rectangular shape.

Bits	0	1	0	1
Mask	0	0	1	1
Pixel	Black	White	Background	Inverse

The HotSpot property determines the point within the cursor that registers its position over another object.

A Cursor is **used** by setting the CursorObj property of another object to its name or ref.

CursorObj**Property**

Applies To: ActiveXControl, Button, ButtonEdit, Calendar, Circle, ColorButton, Combo, ComboEx, CoolBar, DateTimePicker, Edit, Ellipse, Form, Grid, Group, Label, List, ListView, Locator, MDIClient, Poly, ProgressBar, Rect, RichEdit, Root, Scroll, SM, Spinner, Splitter, Static, StatusBar, SubForm, TabBar, Text, ToolBar, TrackBar, TreeView, UpDown

Description

This property is used to associate a particular cursor with an object. Its value is either a simple scalar number which specifies a standard Windows cursor, or the name of, or ref to, a Cursor object. The standard Windows cursors are :

0	arrow (Windows default)
1	hourglass
2	crosshair
3	I-Beam
4	crossing vertical/horizontal double-headed arrows
5	diagonal double-headed arrows (left-to-right)
6	vertical double-headed arrows
7	diagonal double-headed arrows (right-to-left)
8	horizontal double-headed arrows
9	upward pointing arrow
10	box
11	crossing vertical/horizontal double-headed arrows
12	no-entry sign
13	arrow with hourglass
14	pointing hand

If `CursorObj` is set to anything other than an empty vector (which is the default) it defines the appearance of the cursor when the mouse pointer is moved into the object. If `CursorObj` is an empty vector, the shape of the cursor remains unchanged when the mouse pointer enters the object. In effect, the cursor is "inherited" from its parent. Exceptions to this rule are certain objects which have special cursors by default.

If the value of `CursorObj` for the Root object is set to anything other than an empty vector, it applies to **all** Forms and their children, irrespective of their own `CursorObj` values. Therefore, if you want to indicate that your application is "working" and is not responsive to input, you can simply do:

```
'.' □WS 'CursorObj' 1 A Hourglass cursor
```

Then to reset the application you do:

```
'.' □WS 'CursorObj' ''
```

CustomColors

Property

Applies To: ColorButton

Description

The `CustomColors` property is a 1-row, 16-column nested matrix which specifies the RGB values of the colours displayed in the *Custom colors* section of the Windows colour selection dialog box when displayed by a `ColorButton` object.

Each element of `CustomColors` is a 3-element integer vector specifying an RGB colour value.

By default, each element of `CustomColors` is (0 0 0). If the user selects a new custom colour from the Windows colour selection dialog box, its value will be reported by `CustomColors`. `CustomColors` must always have shape (1 16).

Note that `CustomColors` is maintained separately for each separate `ColorButton`, and `CustomColors` defaults to (1 16) of (0 0 0) for each new `ColorButton` that you create. If you want to maintain a global custom colour table for your application, you must do this yourself.

Note that the Pocket PC 2002 colour selection dialog box does not provide the facility to select custom colours, so this functionality is not available in PocketAPL.

CustomFormat

Property

Applies To: DateTimePicker

Description

Specifies a custom format for the date/time display in a DateTimePicker.

CustomFormat is a character vector that may contain a mixture of date/time format elements and body text. The date/time elements are replaced by the actual date/time values when the object is displayed. The body text is displayed *as-is*. Note that CustomFormat may only be specified when the DateTimePicker object is created.

The date/time elements are defined by the following groups of characters, notice that they are case-sensitive:

Element	Description
d	The one- or two-digit day.
dd	The two-digit day. Single-digit day values are preceded by a zero.
ddd	The three-character weekday abbreviation.
dddd	The full weekday name.
h	The one- or two-digit hour in 12-hour format.
hh	The two-digit hour in 12-hour format. Single-digit values are preceded by a zero.
H	The one- or two-digit hour in 24-hour format.
HH	The two-digit hour in 24-hour format. Single-digit values are preceded by a zero.
m	The one- or two-digit minute.
mm	The two-digit minute. Single-digit values are preceded by a zero.
M	The one- or two-digit month number.
MM	The two-digit month number. Single-digit values are preceded by a zero.
MMM	The three-character month abbreviation.
MMMM	The full month name.
t	The one-letter AM/PM abbreviation (that is, AM is displayed as "A").

tt	The two-letter AM/PM abbreviation (that is, AM is displayed as "AM").
yy	The last two digits of the year (that is, 1996 would be displayed as "96").
yyyy	The full year (that is, 1996 would be displayed as "1996").

The body text is defined by sub-strings contained within single quotes. For example, to display the current date with the format "Today is: 04:22:31 Tuesday Mar 23, 1996", the format string is defined as follows:

```
CustomFormat
'Today is: 'hh':'m':'s dddd MMM dd', 'yyyy'
```

To include a single quote in your body text, use two consecutive single quotes. For example, to produce output that looks like: "Don't forget Mar 23, 1996", CustomFormat should be specified as follows:

```
CustomFormat
'Don''t forget' MMM dd', ' yyyy'
```

Note: Non format characters that are not delimited by single quotes will result in unpredictable display by the DateTimePicker object.

Data

Property

Applies To: ActiveXContainer, ActiveXControl, Animation, Bitmap, BrowseBox, Button, ButtonEdit, Calendar, Circle, Clipboard, ColorButton, Combo, ComboEx, CoolBand, CoolBar, Cursor, DateTimePicker, Edit, Ellipse, FileBox, Font, Form, Grid, Group, Icon, Image, ImageList, Label, List, ListView, Locator, Marker, MDIClient, Menu, MenuBar, MenuItem, Metafile, MsgBox, OCXClass, OLEClient, OLEServer, Poly, Printer, ProgressBar, PropertyPage, PropertySheet, Rect, RichEdit, Root, Scroll, Separator, SM, Spinner, Splitter, Static, StatusBar, StatusField, SubForm, SysTrayItem, TabBar, TabBtn, TabButton, TabControl, TCPSocket, Text, Timer, TipField, ToolBar, ToolButton, ToolControl, TrackBar, TreeView, UpDown

Description

This property allows you to associate arbitrary data with an object. The value of the Data property may be any APL array.

DateTime

Property

Applies To: DateTimePicker

Description

Specifies the value of date/time in a DateTimePicker.

The DateTime property represents the date and time value that is currently displayed in a DateTimePicker object.

It is normally a 4-element integer vector containing the date (as an IDN), hour, minutes and seconds respectively.

However, if the checkbox shown in the object is unset (see HasCheckBox), the value of DateTime will be \emptyset (zilde).

DateTimeChange

Event 267

Applies To: DateTimePicker

Description

If enabled, this event is reported by a DateTimePicker object when the user changes the DateTime value. This occurs when the user selects a new date from the drop-down calendar, or increments or decrements a date time element using the spinner buttons, or edits a datetime element using the keyboard. In the latter case, the event may not be generated until the input focus leaves the corresponding date time element.

The event message reported as the result of `⎕DQ`, or supplied as the right argument to your callback function, is a 2-element vector as follows :

[1]	Object	ref or character vector
[2]	Event	'DateTimeChange' or 267
[3]	IDN	integer
[4]	Hour	integer
[5]	Minute	integer
[6]	Second	integer

This event is reported for information only and cannot be disabled or modified in any way.

DateTimePicker**Object**

Purpose:	The DateTimePicker object is an editable date/time field with an optional drop-down Calendar.
Parents	ActiveXControl, Form, Grid, Group, PropertyPage, SubForm, ToolBar
Children	Cursor, Font, Menu, MsgBox, TCPSocket, Timer
Properties	Type, Posn, Size, Style, Coord, Align, Border, Active, Visible, Event, DateTime, MinDate, MaxDate, CalendarCols, Today, HasToday, CircleToday, WeekNumbers, MonthDelta, HasCheckBox, FieldType, CustomFormat, Sizeable, Dragable, FontObj, CursorObj, AutoConf, Data, Attach, EdgeStyle, Handle, Hint, HintObj, Tip, TipObj, Translate, Accelerator, AcceptFiles, KeepOnClose, Redraw, TabIndex, MethodList, ChildList, EventList, PropList
Methods	Detach, ChooseFont, GetTextSize, Animate, GetFocus, ShowSIP, IDNToDate, DateToIDN
Events	Close, Create, FontOK, FontCancel, DragDrop, Configure, ContextMenu, DropFiles, DropObjects, Expose, Help, KeyPress, GotFocus, LostFocus, MouseDown, MouseUp, MouseMove, MouseDblClick, MouseEnter, MouseLeave, MouseWheel, DateTimeChange, DropDown, CloseUp, Select

Description

The DateTimePicker object represents the built-in Windows date and time picker control. For most purposes, the DateTimePicker supersedes the use of Label, Edit and Spinner objects for displaying and entering dates and times. Unlike the Edit and Spinner objects, it is not possible for the user to enter an invalid date or time into a DateTimePicker.

The Style property may be either 'Combo' (the default) or 'UpDown'. The former provides a drop-down calendar that behaves in the same way as the Calendar object and whose appearance and behaviour is controlled by a set of properties namely CalendarCols, CircleToday, HasToday, MaxDate, MinDate, MonthDelta, Today and WeekNumbers that are common to the Calendar. See the Calendar Object for further details.

If Style is 'Combo', the Align property specifies the horizontal alignment of the drop-down Calendar which may be 'Left' (the default) or 'Right'.

If `Style` is `'UpDown'`, the `DateTimePicker` includes instead a pair of spinner buttons that allow the user to increment and decrement values in the various sub-fields provided by the control.

Note that the `Style` property may only be set when the object is created.

The `DateTime` property represents the date and time value that is currently displayed in the object. This is a 4-element vector containing the IDN, hour, minutes and seconds respectively.

The `FieldType` property specifies one of a set of pre-defined date/time formats to be used by the control. This is a character vector that may be empty (the default), `'Date'`, `'DateCentury'`, `'LongDate'`, `'Time'` or `'Custom'`. Specifying an empty vector is the same as specifying `'Date'`. Note that `'DateCentury'` always displays a 4-digit year, regardless of the user's Windows settings.

If `FieldType` is set to `'Custom'`, the format is defined by the `CustomFormat` property. `CustomFormat` is a character vector that may contain a mixture of date/time format elements and body text.

The `HasCheckBox` property is a Boolean value (default 0) that specifies whether or not a checkbox is displayed in the object. This allows the user to specify whether or not the date/time displayed in the `DateTimePicker` is applicable.

DateToIDN

Method 264

Applies To: Calendar, DateTimePicker, Root

Description

This method is used to convert a date from `□TS` format into an IDN suitable for use in a `Calendar` object.

The argument to `DateToIDN` is a 3-element array as follows:

[1]	Year	Integer
[2]	Month	Integer
[3]	Day	Integer

`DateToIDN` will also accept a single enclosed argument containing these values. In either case, if you specify more than 3 numbers, excess elements they will be ignored.

Examples

```

F.C.DateToIDN 1998 9 11
36048
F.C.DateToIDN <1998 9 11
36048
F.C.DateToIDN []TS
36048
F.C.DateToIDN,[]TS
36048

```

DbClickToggle**Property**

Applies To: CoolBar

Description

The DbClickToggle property specifies whether or not the user must single-click or double-click to toggle a child CoolBand between its maximised or minimised state.

DbClickToggle is a single number with the value 0 (single-click toggles state) or 1 (double-click toggles state); the default is 0.

DDE**Event 50**

Applies To: Root

Description

If enabled, a DDE event is generated whenever a DDE message is received by Dyalog APL. This will occur whenever a server notifies APL that the value of a shared variable has changed, and whenever a client application requests data from APL. If you have several shared variables, you can determine which of them has changed or whose value has been requested using `[]SVS`.

This event **only** applies to the Root object ".", so to enable it you must execute one of the following statements :

```

'. ' []WS 'Event' 50 1
'. ' []WS 'Event' 50 fn
'. ' []WS 'Event' 50 fn larg

```

The first statement would cause `[]DQ` to terminate on receipt of a DDE event. The second would cause it to call "fn" each time. The third would do likewise but the value in "larg" would be supplied as its left argument.

The event message reported as the result of `⎕DQ`, or supplied as the right argument to your callback function is a 2-element vector as follows :

[1]	Object	ref or character vector
[2]	Event	'DDE ' or 50

Note: Due to the nature of DDE "conversations" messages may be received when in fact no change in the value of any shared variables has occurred. Your application code must therefore be prepared to cater for this situation.

Decimals

Property

Applies To: ButtonEdit, Edit, Label, Spinner

Description

This property specifies the number of decimal places to which a number is to be displayed in an Edit or Label object with FieldType `'Numeric'`. For an Edit object, Decimals also specifies the maximum number of digits that the user may enter after a decimal point.

The default value of decimals is `-1` which allows any number of decimal places to be entered.

Default

Property

Applies To: Button, MsgBox

Description

This property determines which of a set of push buttons in a Form, SubForm or MsgBox is the default button.

In a Form or SubForm, the Default Button will generate a Select event (30) when the user presses the Enter key, even though the Default Button may not have the focus at the time.

If however, the user explicitly shifts the focus to another Push Button, the automatic selection of the Default Button is disabled and the Enter key applies to the Button with the focus.

For a Button, the Default property has the value 1 or 0. As only one Button can be the Default Button, setting Default to 1 for a particular Button automatically sets Default to 0 for all others with the same parent.

In a MsgBox, Default specifies which button initially has the focus. It has the value 1, 2 or 3 corresponding to the three buttons that can be defined. See Btns property for further details.

DefaultColors

Property

Applies To: ColorButton

Description

The DefaultColors property is a nested matrix which specifies the RGB values of the colours shown in the colour selection drop-down displayed by a ColorButton object.

The shape of DefaultColors determines the number of rows and columns in the colour selection drop-down.

Each element of DefaultColors is a 3-element integer vector specifying an RGB colour value.

DelCol

Method 155

Applies To: Grid

Description

This method is used to delete a specified column from a Grid object.

The argument to DelCol is a 1 or 2-element vector as follows:

[1]	Column number	number of the column (integer) to delete
[2]	Undo flag	0 or 1 (optional; default 0)

If the *Undo flag* 1, the column may subsequently be restored by invoking the Undo method. If the *Undo flag* is omitted or is 0, the operation may not be undone.

DelComment

Method 221

Applies To: Grid

Description

This method is used to delete a comment from a Grid.

The argument to DelComment is a 2 array as follows or \emptyset :

[1]	Row	integer
[2]	Column	integer

For example, the following expression removes the comment associated with the cell at row 2, column 1.

`F.C.DelComment 2 1`

Note that to delete a comment associated with a row or column *title*, the appropriate element in the argument should be `-1`.

If the argument is \emptyset , all comments are deleted.

DeleteChildren

Method 311

Applies To: TreeView

Description

This method is used to delete child items from a parent item in a TreeView object.

The argument to DeleteChildren is a scalar or 1 element array as follows:

[1]	Item number	Integer.
-------	-------------	----------

Item number specifies the index of the parent item from which the child items are to be removed.

The result is an integer that indicates the number of children that have been removed from the parent item.

DeleteItems**Method 309**

Applies To: TreeView

Description

This method is used to delete items from a TreeView object.

The argument to DeleteItems is a 2-element array as follows:

[1]	Item number	Integer.
[2]	Number of Items	Integer.

Item number specifies the index of the first item to be removed.

Number of items specifies the number of items to be removed and refers to those items *at the same level* in the TreeView hierarchy as the *Item number*. *Number of items* is optional and defaults to 1.

Note that any children of these items will also be removed.

The result is an integer that indicates the total number of items, including children, that have been removed from the TreeView.

DeleteTypeLib**Method 521**

Applies To: Root

Description

The DeleteTypeLib method removes a loaded Type Library from the workspace.

The argument to DeleteTypeLib is as follows:

[1]	TypeLib	character vector
-------	---------	------------------

The Type Library may be identified by its name or by its class id.

The result is 0, 1 or -1.

If successful, the specified Type Library, and all dependant Type Libraries not referenced by any other currently loaded Type Libraries, are removed from the active workspace. The result is 1.

If the specified Type Library is in use, no action is taken and the result is 0.

If the argument is not the name or CLSID of a loaded Type Library, no action is taken and the result is $\neg 1$.

DelRow

Method 154

Applies To: Grid

Description

This method is used to delete a specified row from a Grid object.

The argument to DelRow is a 1 or 2-element array as follows:

[1]	Row number	number of the row (integer) to delete
[2]	Undo flag	0 or 1 (optional; default 0)

If the *Undo flag* is 1, the column may subsequently be restored by invoking the Undo method. If the *Undo flag* is omitted or is 0, the operation may not be undone.

Depth

Property

Applies To: TreeView

Description

The Depth property specifies the structure of the items in a TreeView object. It is either a scalar 0 or an integer vector of the same length as the Items property.

A value of 0 indicates that the corresponding item is a top-level item. A value of 1 indicates that the corresponding item is a child of the most recent item whose Depth is 0; a value of 2 indicates that the corresponding item is a child of the most recent item whose Depth is 1, and so forth. For example:

AIRPORTS	DEPTH	Description
Europe	0	Top-level (root) item
UK	1	1st sub-item of Europe
London Heathrow	2	1st sub-item of UK
London Gatwick	2	2nd sub-item of UK
Manchester	2	3rd sub-item of UK
France	1	2nd sub-item of Europe
Paris CDG	2	1st sub-item of France
Americas	0	Top-level (root) item
USA	1	1st sub-item of N.America
California	2	1st sub-item of USA
Los Angeles	3	1st sub-item of California
San Francisco	3	2nd sub-item of California
East Coast	2	2nd sub-item of USA
New York	3	1st sub-item of East Coast
Kennedy	4	1st sub-item of NY
La Guardia	4	2nd sub-item of NY

```
'F'WC'FORM' 'International Airports'
'F.TV'WC'TreeView'AIRPORTS(0 0)(100 100)('Depth'DEPTH)
```

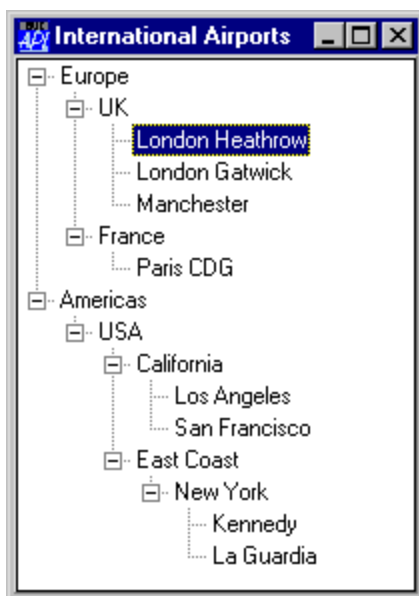

Detach

Method 270

Applies To: ActiveXContainer, ActiveXControl, Animation, Bitmap, BrowseBox, Button, ButtonEdit, Calendar, Circle, Clipboard, ColorButton, Combo, ComboEx, CoolBand, CoolBar, Cursor, DateTimePicker, Edit, Ellipse, FileBox, Font, Form, Grid, Group, Icon, Image, ImageList, Label, List, ListView, Locator, Marker, MDIClient, Menu, MenuBar, MenuItem, Metafile, MsgBox, OCXClass, OLEClient, OLEServer, Poly, Printer, ProgressBar, PropertyPage, PropertySheet, Rect, RichEdit, Scroll, Separator, SM, Spinner, Splitter, Static, StatusBar, StatusField, SubForm, SysTrayItem, TabBar, TabBtn, TabButton, TabControl, TCPSocket, Text, Timer, TipField, ToolBar, ToolButton, ToolControl, TrackBar, TreeView, UpDown

Description

This method is used to detach the GUI component from an object without losing the functions, variables and sub-namespaces that it may contain.

The Detach method is niladic.

The effect of this method is to remove the GUI component associated with the named object, leaving behind a plain namespace of the same name. All non-GUI child objects are retained. GUI child objects are either destroyed, or similarly converted to plain namespaces depending upon the values of their KeepOnClose properties.

DevCaps

Property

Applies To: Printer, Root

Description

This property reports the device capabilities of the screen or printer. It is a 3-element nested vector as follows:

[1]	Height and Width:2-element numeric vector of device in pixels
[2]	Height and Width:2-element numeric vector of device in mm
[3]	Number of colours:integer scalar

This property is useful if you want to make objects of a specific physical size. For example, to draw a 10mm square in a Form 'F' at (5,5):

```
Size ← 10× 2÷/2↑'. ' □WG 'DevCaps'
'F.R' □WC 'Rect' (5 5) Size ('Coord' 'Pixel')
```

Note that new elements may be added to DevCaps in future releases.

Please note that the physical size reported for the screen is typically only a *nominal* size, because, if you use a generic video driver, Windows has no way to tell whether you have a 14", 15" or 17" screen attached to your computer.

Directory

Property

Applies To: FileBox

Description

The Directory property contains a simple character vector which specifies the initial directory from which a list of suitable files is displayed.

If, whilst interacting with the FileBox, the user changes directory and exits by pressing "OK" or by closing the FileBox, the value of the Directory property is updated accordingly.

DisplayChange

Event 137

Applies To: Root

Description

If enabled, this event is reported when the user changes the screen resolution or number of colours. The event is reported for information only; you cannot prevent the change from occurring.

The event message reported as the result of `⎕DQ`, or supplied as the right argument to your callback function, is a 5-element vector as follows :

[1]	Object	ref or character vector
[2]	Event	'DisplayChange' or 137
[3]	Height	Integer. Number of pixels in the y-direction
[4]	Width	Integer. Number of pixels in the x-direction
[5]	Number of colours	Integer.

Divider

Property

Applies To: ToolControl

Description

The Divider property controls the presence or absence of a recessed line drawn above, below, to the left of, or to the right of a ToolControl object.

Divider is a single number with the value 0 (dividing line is *not* drawn) or 1 (a dividing line *is* drawn); the default is 1.

The pictures below illustrates a ToolControl drawn with and without a divider.

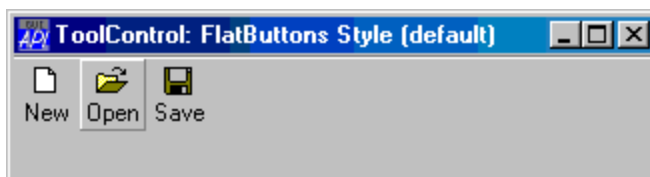

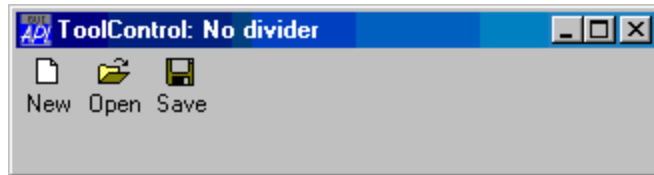

Dockable

Property

Applies To: CoolBand, Form, SubForm, ToolControl

Description

The Dockable property specifies whether or not an object may be docked or undocked.

Dockable is a character vector containing '**Never**' (the default), '**Always**' or '**Disabled**'.

If Dockable is '**Never**', the object may not be docked or undocked by the user, and the docking menu items are not present in the object's context menu. This is the default.

If Dockable is '**Always**', the object may be docked or undocked by the user, and the docking menu items are present in the object's context menu.

If Dockable is '**Disabled**', the object may not currently be docked or undocked by the user, but the docking menu items are present in the object's context menu.

Note that by default, the user may switch between Dockable '**Always**' and '**Disabled**' by toggling the *Dockable* menu item. If you want to exercise full control over this property, you may implement your own context menu (see ContextMenu Event)

DockAccept**Event 483****Applies To:** CoolBand, CoolBar, Form, SubForm, ToolControl**Description**

If enabled, this event is reported by a host object just before it accepts a client object docking operation. This event is reported (by the host) immediately after the Dock-Request is reported (by the client).

The event message reported as the result of `□□DQ`, or supplied as the right argument to your callback function, is a 7-element vector as follows :

[1]	Object	ref or character vector
[2]	Event	'DockAccept ' or 483
[3]	Client Object	ref or character vector
[4]	Edge	character vector
[5]	y-position	number
[6]	x-position	number
[7]	Outline rectangle	4-element nested

Elements 4-7 of this event message are the same as those reported by DockMove, and the effect of a callback function is identical. See DockMove for further information.

DockCancel**Event 485****Applies To:** CoolBand, CoolBar, Form, SubForm, ToolControl**Description**

If enabled, this event is reported by a client object when the user aborts a docking operation by pressing Escape.

The event message reported as the result of `□□DQ`, or supplied as the right argument to your callback function, is a 2-element vector as follows :

[1]	Object	ref or character vector
[2]	Event	'DockCancel ' or 485

This event is reported for information only and cannot be cancelled or inhibited in any way.

DockChildren**Property**

Applies To: CoolBar, Form, SubForm

Description

The DockChildren property specifies the names of client objects that may be docked in a host object.

DockChildren may be a single ref or simple character scalar or vector, or a vector of refs or character vectors. Each item represents an object that may be docked. Notice that if you use a name, you must specify the simple name of the object, excluding any part of its full pathname that refers to a parent; i.e. the specified names must not contain any leading pathname information.

If the name of, or ref to, a dockable object occurs in the DockChildren property, the host object will generate DockMove events when the client is dragged over it, and will generate a DockAccept event when a docking operation takes place.

If the name of, or ref to, the client object is not present in its DockChildren property, the object will not respond in any way as the client is dragged over it.

The following example shows the creation of 3 dockable forms, all of which are dockable in a host form called h1.

The first, c1, is a totally independent Form. When docked in h1, it will become a SubForm h1.c1. When undocked, it will revert to an independent Form c1.

The second, c2, is created initially as a child of h1 and will therefore be displayed above it in the window stacking order. When docked it will become a SubForm h1.c2. When undocked, it will revert back to a dependant Form h1.c2. In all cases, it appears on top of h1.

The third, c3, is created initially as a child of another Form, h2. When docked (in h1) it will become a SubForm h1.c3. When undocked, it will become a dependant Form h1.c3, and will therefore appear above h1 in the stacking order.

```
'h1' □WC 'Form' 'Host1'
'h2' □WC 'Form' 'Host2'

'c1' □WC 'Form' 'Client 1' ('Dockable' 'Always')
'h1.c2' □WC 'Form' 'Client 2' ('Dockable' 'Always')
'h2.c3' □WC 'Form' 'Client 3' ('Dockable' 'Always')

h1.DockChildren←'c1' 'c2' 'c3'
```

Docked

Property

Applies To: Form, SubForm

Description

The Docked property is a read-only property that indicates whether or not an object is currently docked.

Docked is a single number with the value 0 (is not docked) or 1 (is docked).

DockEnd

Event 484

Applies To: CoolBand, CoolBar, Form, SubForm, ToolControl

Description

If enabled, this event is reported by a client object after it has been successfully docked in a host object.

The event message reported as the result of `⎕DQ`, or supplied as the right argument to your callback function, is a 2-element vector as follows :

[1]	Object	ref or character vector
[2]	Event	'DockEnd' or 484

This event is reported for information only and cannot be cancelled or inhibited in any way.

DockMove**Event 481**

Applies To: CoolBand, CoolBar, Form, SubForm, ToolControl

Description

If enabled, this event is reported by a host object when a dockable object (the client) is dragged over it. The event will only be reported if the name of the client object is included in the list of objects that the host object will accept, which is defined by its DockChildren property.

The event message reported as the result of `OnDockMove`, or supplied as the right argument to your callback function, is a 7-element vector as follows :

[1]	Object	ref or character vector
[2]	Event	'DockMove' or 481
[3]	Client Object	ref or character vector
[4]	Edge	character vector
[5]	y-position	number
[6]	x-position	number
[7]	Outline rectangle	(see below)

The 4th element of the event message Edge is a character vector that indicates along which edge of the host object the client object will be docked if the mouse button is released. It is either 'Top', 'Bottom', 'Left', 'Right' or 'None'. The latter indicates that the object will not be docked. An object will dock only if the mouse pointer is inside, and sufficiently near to an edge of, the host.

The 5th and 6th elements of the event message report the position of the mouse pointer in the host object.

The 7th element of the event message is a 4-element nested vector containing the y-position, x-position, height and width of a rectangle. If Edge is 'None', this is the bounding rectangle of the client object. Otherwise, the rectangle describes a docking zone in the host that the client object will occupy when the mouse button is released.

If a callback function returns 0, the system displays the bounding rectangle and not a docking zone, and the docking operation is inhibited. You could use this mechanism to prohibit docking along one or more edges, whilst allowing it along others.

A callback function may modify the event message to cause a different sized docking zone to be displayed, or to force docking along a particular edge.

The DockMove event is generated repeatedly as the docking object is dragged.

DockRequest

Event 482

Applies To: CoolBand, CoolBar, Form, SubForm, ToolControl

Description

If enabled, this event is reported by a client object just before it is docked in a host object, when the user releases the mouse button.

The event message reported as the result of `□DQ`, or supplied as the right argument to your callback function, is a 7-element vector as follows :

[1]	Object	ref or character vector
[2]	Event	'DockRequest' or 482
[3]	Host Object	ref or character vector
[4]	Edge	character vector
[5]	y-position	number
[6]	x-position	number
[7]	Outline rectangle	4-element nested

Elements 4-7 of this event message are the same as those reported by DockMove, and the effect of a callback function is identical. See DockMove for further information.

DockShowCaption

Property

Applies To: Form, SubForm

Description

The DockShowCaption property specifies whether or not a Form displays a title bar when it is docked as a SubForm.

DockShowCaption is a single number with the value 0 or 1 (the default).

The DockShowCaption property may be toggled on and off by the user from the object's context menu.

The first picture below illustrates a Form, docked as a SubForm, whose Dock-ShowCaption property is 1, but is about to be set to 0.

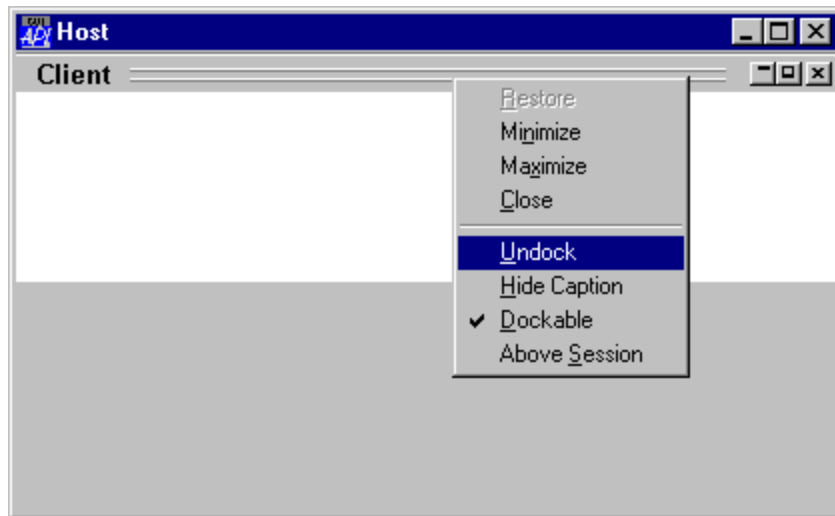

The next picture shows the same docked Form with DockShowCaption set to 0.

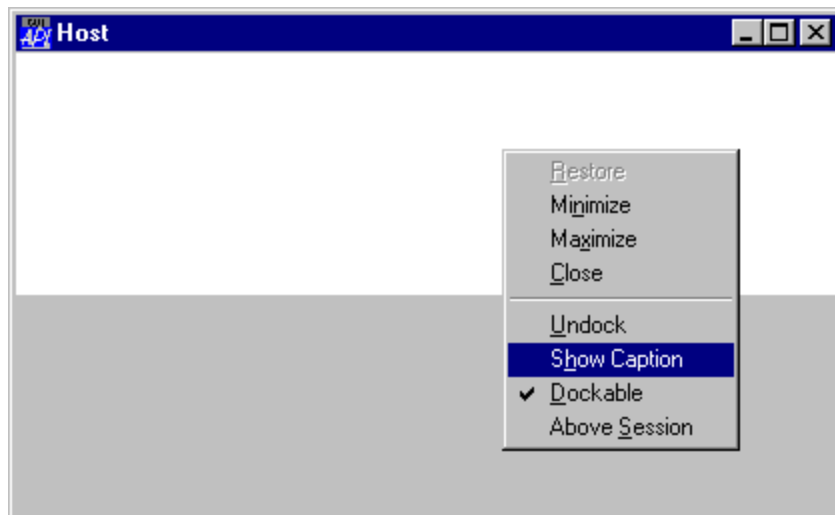

DockStart

Event 480

Applies To: CoolBand, CoolBar, Form, SubForm, ToolControl

Description

If enabled, this event is reported by a dockable object (one whose Dockable property is set to 1) when the user starts to drag it using the mouse.

The event message reported as the result of `⎕DQ`, or supplied as the right argument to your callback function, is a 2-element vector as follows :

[1]	Object	ref or character vector
[2]	Event	'DockStart' or 480

A callback function may prevent the docking operation from starting by returning 0.

Dragable

Property

Applies To: ActiveXControl, Animation, Button, ButtonEdit, Calendar, Circle, ColorButton, Combo, ComboEx, DateTimePicker, Edit, Ellipse, Grid, Group, Image, Label, List, ListView, Marker, Poly, ProgressBar, Rect, RichEdit, Scroll, SM, Spinner, Static, StatusField, Text, TrackBar, TreeView, UpDown

Description

This property determines whether or not an object may be the subject of a "drag and drop" operation. It is a single number with the value 0, 1 or 2. A value of 0 (which is the default) means that the object may not be drag/dropped. A value of 1 means that the object may be drag/dropped and that during the "drag" operation, a box representing the bounding rectangle around the object is displayed on the screen. A value of 2 means that the **outline** of the object is displayed as the object is dragged, or, if the object is an Image with a Picture property containing the name of an Icon object, the icon itself is displayed as it is dragged. For rectangular non-graphical objects, values of 1 and 2 are equivalent.

If an object is Draggable, the user may drag it by positioning the mouse pointer within the object, depressing the left mouse button, then moving the mouse with the button held down. During the drag operation, the mouse pointer is automatically changed to a "drag" symbol. The object is "dropped" by releasing the left mouse button. The effect depends upon where it is dropped, and on the action associated with the DragDrop event for the object under the mouse pointer (if any).

If there is no object under the mouse pointer, the "drag and drop" operation is ignored. Otherwise, the object under the mouse pointer generates a DragDrop event.

If the object under the mouse pointer is the parent of the object that has been "dragged and dropped", the default action is for the system to move that object to the new location within its parent. If you wish to allow your user to freely move an object within its parent Form or Group, simply set its Draggable property to 1; the system will take care of the rest. If you want to allow the user to move an object, but you want to know about it when it happens, you can associate a callback function to the DragDrop event that queries the new position. To permit the operation to complete, the callback function should either not return a result or it should return something other than a scalar 0. To selectively disable movement, your callback function should return a scalar 0 in circumstances when the "drop" is not to be permitted.

If the object under the mouse pointer is not the parent of the object being dragged, the default action is for the system to ignore the operation. However, by enabling the DragDrop event, your application can of course take whatever action is appropriate, including perhaps moving the dragged object to a new parent.

Note that a Draggable object does not generate a Configure (31) event when it is dragged and dropped.

DragDrop

Event 11

Applies To: ActiveXControl, Animation, Button, ButtonEdit, Calendar, Circle, ColorButton, Combo, ComboEx, CoolBar, DateTimePicker, Edit, Ellipse, Form, Grid, Group, Image, Label, List, ListView, Marker, MDIClient, Poly, ProgressBar, PropertyPage, Rect, RichEdit, Scroll, SM, Spinner, Static, StatusBar, SubForm, TabBar, Text, ToolBar, ToolControl, TrackBar, TreeView, UpDown

Description

If enabled, this event is reported when the user drops one object (the *dragged object*) onto another (the *target object*). The event is generated by the target object, i.e. the object which is being dropped **on**.

The event message reported as the result of `OnDragDrop`, or supplied as the right argument to your callback function, is a 7-element vector as follows :

[1]	Target Object	ref or character vector
[2]	Event	'DragDrop' or 11
[3]	Dragged Object	ref or character vector
[4]	Y	y-position of mouse pointer in the target object
[5]	X	x-position of mouse pointer in the target object
[6]	H	height of dragged object in the coordinate system of the target object
[7]	W	width of dragged object in the corrdinate system of the target object
[8]	Shift State	numeric scalar containing the sum of the values associated with the Shift(1), Ctrl(2) and Alt(4) keys when the object was dropped.

Note that Y, H, X and W are all reported relative to the target object.

DragItems	Property
------------------	-----------------

Applies To: ListView

Description

The DragItems property is boolean and specifies whether or not the items in a ListView object may be drag/dropped by the user. Its default value is 1.

DrawMode**Property**

Applies To: Circle, Ellipse, Marker, Poly, Rect, Text

Description

The DrawMode property provides direct control over the low-level drawing operation performed by graphical objects.

The DrawMode property specifies the current foreground mix mode. The Windows GDI uses the foreground mix mode to combine pens and interiors of filled objects with the colours already on the screen. The foreground mix mode defines how colours from the brush or pen and the colours in the existing image are to be combined.

DrawMode affects every drawing operation performed by Dyalog APL and not just the initial drawing operation when the object is created. Many of the drawing modes are additive (the result depends not just on what is being drawn, but on what is already there) and the effects may therefore vary. For this reason, DrawMode should normally be used only with un-named graphical objects.

You could use DrawMode to move or animate graphical objects in circumstances where the standard Dyalog APL behaviour was not ideal.

DrawMode is an integer with one of the following values:

Value	Name	Resulting Pixel Colour
1	R2_BLACK	Pixel is always 0.
2	R2_NOTMERGEPEN	Pixel is the inverse of the R2_MERGEPEN colour.
3	R2_MASKNOTPEN	Pixel is a combination of the colours common to both the screen and the inverse of the pen.
4	R2_NOTCOPYPEN	Pixel is the inverse of the pen colour.
5	R2_MASKPENNOT	Pixel is a combination of the colours common to both the pen and the inverse of the screen.
6	R2_NOT	Pixel is the inverse of the screen colour.
7	R2_XORPEN	Pixel is a combination of the colours in the pen and in the screen, but not in both.
8	R2_NOTMASKPEN	Pixel is the inverse of the R2_MASKPEN colour.
9	R2_MASKPEN	Pixel is a combination of the colours common to both the pen and the screen.
10	R2_NOTXORPEN	Pixel is the inverse of the R2_XORPEN colour.
11	R2_NOP	Pixel remains unchanged.
12	R2_MERGENOTPEN	Pixel is a combination of the screen colour and the inverse of the pen colour.
13	R2_COPYPEN	Pixel is the pen colour.
14	R2_MERGEPENNOT	Pixel is a combination of the pen colour and the inverse of the screen colour.
15	R2_MERGEPEN	Pixel is a combination of the pen colour and the screen colour.
16	R2_WHITE	Pixel is always 1.

DropDown

Event 45

Applies To: Button, ButtonEdit, ColorButton, Combo, ComboEx, DateTimePicker, Menu

Description

If enabled, this event is reported when the user clicks the drop-down button in a Combo, ComboEx, ColorButton, DateTimePicker or object, just before the drop-down list, colour selection, calendar or -menu is displayed.

For a Button this event only applies if the Style of the Button is **Split**. For such a Button and for the ButtonEdit object there is no default processing for the event and it is the responsibility of the programmer to take appropriate action in a call-back function.

For a DateTimePicker this event only applies if the Style of the DateTimePicker is **'Combo'**.

The event message reported as the result of `WM_DROPDOWN`, or supplied as the right argument to your callback function, is a 2-element vector as follows :

[1]	Object	ref or character vector
[2]	Event	'DropDown' or 45

This event is reported for information only and cannot be disabled or modified in any way.

DropFiles**Event 450**

Applies To: ActiveXControl, Animation, Button, ButtonEdit, Calendar, ColorButton, Combo, ComboEx, CoolBar, DateTimePicker, Edit, Form, Grid, Group, Label, List, ListView, MDIClient, ProgressBar, PropertyPage, RichEdit, Scroll, Spinner, Static, StatusBar, SubForm, TabBar, ToolBar, ToolControl, TrackBar, TreeView, UpDown

Description

If enabled, this event is reported when the user drags a file icon or a set of file icons and drops them onto the object. The system takes no action other than to report the event.

Note that the event is only reported if AcceptFiles is set to 1.

The event message reported as the result of `⎕DQ`, or supplied as the right argument to your callback function, is a 5-element vector as follows :

[1]	Object	ref or character vector
[2]	Event	'DropFiles' or 450
[3]	Files	Vector of character vectors containing the file names.
[4]	Item number	Integer. The index of the item within the object onto which the file(s) was dropped. Applies only to objects that have an Items property such as List, ListView and TreeView.
[5]	Shift state	Integer. Sum of 1=shift key, 2=Ctrl key, 4=Alt key

DropObjects**Event 455**

Applies To: ActiveXControl, Animation, Button, ButtonEdit, Calendar, ColorButton, Combo, ComboEx, CoolBar, DateTimePicker, Edit, Form, Grid, Group, Label, List, ListView, MDIClient, ProgressBar, PropertyPage, RichEdit, Scroll, Spinner, Static, StatusBar, StatusField, SubForm, TabBar, TabBtn, ToolBar, ToolControl, TrackBar, TreeView, UpDown

Description

If enabled, this event is reported when the user drags an object icon or a set of object icons from the *Explorer Tool* or *Find Objects Tool* (which are part of the Dyalog APL Session) and drops them onto the object. The system takes no action other than to report the event. You can use this event to extend drag-drop functionality in your Session. For example, you could perform an operation by drag-dropping an APL object icon onto a Button in the Session toolbar.

The event message reported as the result of `□DQ`, or supplied as the right argument to your callback function, is a 4-element vector as follows :

[1]	Object	ref or character vector
[2]	Event	'DropObjects' or 455
[3]	Objects	Vector of character vectors containing the object names.
[4]	Item number	Integer. The index of the item within the object onto which the file(s) was dropped. Applies only to objects that have an Items property such as List, ListView and TreeView. Otherwise this value is -1.
[5]	Shift state	Integer. Sum of 1=Shift key, 2=Ctrl key, 4=Alt key

Duplex

Property

Applies To: Printer

Description

Specifies whether pages are printed on separate sheets or back-to-back.

Duplex is a character vector which is either empty or contains 'Simplex', 'Vertical', or 'Horizontal'.

The default value for Duplex is derived from the current printer setting and 'Vertical' and 'Horizontal' are only effective if the printer supports a duplex capability.

DuplicateColumn

Method 178

Applies To: Grid

Description

This method is used to duplicate a column in a Grid object.

The argument to DuplicateColumn is a 2, 3, 4 or 5-element vector as follows:

[1]	Source Column number	number of the column (integer) to be duplicated
[2]	Target Column number	new column number (integer)
[3]	Comment flag	0 or 1 (optional, default 1)
[4]	Lock flag	0 or 1 (optional, default 1)
[5]	Undo flag	0 or 1 (optional; default 0)

If the *Comment flag* is 1 (the default), any Comments associated with cells in the source column are duplicated in the target column.

If the *Lock flag* is 1 (the default), the lock state of the column is duplicated; otherwise, the new column is not locked.

If the *Undo flag* is 1, the column may subsequently be restored by invoking the Undo method. If this element is omitted or is 0, the operation may not be undone.

DuplicateRow**Method 177**

Applies To: Grid

Description

This method is used to duplicate a row in a Grid object.

The argument to DuplicateRow is a 2, 3, 4 or 5-element vector as follows:

[1]	Source Row number	number of the row (integer) to be duplicated
[2]	Target Row number	new row number (integer)
[3]	Comment flag	0 or 1 (optional, default 1)
[4]	Lock flag	0 or 1 (optional, default 1)
[5]	Undo flag	0 or 1 (optional; default 0)

If the *Comment flag* is 1 (the default), any Comments associated with cells in the source row are duplicated in the target row.

If the *Lock flag* is 1 (the default), the lock state of the row is duplicated; otherwise, the new row is not locked.

If the *Undo flag* is 1, the row may subsequently be restored by invoking the Undo method. If this element is omitted or is 0, the operation may not be undone.

DyalogCustomMessage1**Event 95**

Applies To: Form

Description

This event allows external applications and dynamic link libraries to insert events into the Dyalog APL/W message queue.

DyalogCustomMessage1 may be invoked from a C program as follows:

```
msg=RegisterWindowMessage("DyalogCustomMessage1");
SendMessage(hWnd,msg,wParam,lParam);
```

where hWnd is the window handle of the object in the Dyalog APL Workspace. If the object is a Form, this may be obtained using FindWindow(). If not, hWnd may be passed to the external process as an argument to a function.

The parameters wParam and lParam are reported as numeric arguments to the APL callback function.

NOTE: It is not possible to pass pointers to data in wParam or lParam. When the APL callback executes the pointers may not be valid.

If a callback function is attached to the event, the callback function will be run when the event reaches the top of the queue.

This event is reported for information alone. You may not disable or nullify the event by setting the action code for the event to -1 or by returning 0 from a callback function.

The result of a callback function is **not** returned to the external application.

The event message reported as the result of `□□DQ`, or supplied as the right argument to your callback function, is a 4-element vector as follows :

[1]	Object	ref or character vector
[2]	Event	'Dy a l o g C u s t o m M e s s a g e 1 ' or 95
[3]	wparam	integer
[4]	lparam	integer

EdgeStyle

Property

Applies To: ActiveXControl, Animation, Button, ButtonEdit, Calendar, ColorButton, Combo, ComboEx, DateTimePicker, Edit, FileBox, Form, Grid, Group, Image, Label, List, ListView, MDIClient, Menu, MenuBar, MenuItem, MsgBox, Printer, ProgressBar, PropertyPage, PropertySheet, Rect, RichEdit, Root, Scroll, Separator, SM, Spinner, Static, StatusBar, StatusField, SubForm, TabBtn, ToolBar, TrackBar, TreeView, UpDown

Description

Note that EdgeStyle is not honoured for objects which have a natural built-in 3-dimensional appearance.

This property is used to give a 3-dimensional appearance to screen objects. This is achieved by drawing the object with a grey or white background colour and by drawing a border around it using various combinations of black, white and dark grey lines. Note that this border is drawn *outside* a control but *inside* a Form or SubForm.

The value of the EdgeStyle property is a character vector chosen from the following :

'None '	Object is drawn with no 3-dimensional effects and the EdgeStyle properties of its children are ignored (treated as None).
'Plinth '	Object is drawn with a light shadow along its top and left edges and a dark shadow along its bottom and right edges. This gives the illusion of a raised effect.
'Recess '	Object is drawn with a dark shadow along its top and left edges and a light shadow along its bottom and right edges. This gives the illusion of a sunken effect.
'Groove '	Object is drawn with a border that has the appearance of a groove.
'Ridge '	Object is drawn with a border that has the appearance of a ridge.
'Shadow '	Object is drawn with a dark border line along its top and left edges.
'Default '	Object itself is drawn with no 3-dimensional border, but the values of the EdgeStyle properties of its children are observed.
'Dialog '	Used in conjunction with (' Border ' 2), this gives a Form the appearance of a standard 3-dimensional dialog box. This setting applies only to a Form or a SubForm

For the Root object, the EdgeStyle property may be '**None**' or '**Default**'. If EdgeStyle is '**None**', screen objects are drawn without 3-dimensional effects of any kind and the value of their EdgeStyle property is ignored. If EdgeStyle is '**Default**', all controls are drawn using their default EdgeStyle properties.

Note that MsgBox, FileBox and the set-up dialog box associated with the Printer object are all drawn with 3-dimensional effects regardless of the value of EdgeStyle on Root. These objects do not have their own EdgeStyle properties.

If you set EdgeStyle to '**None**' on the Root object, all your objects will (by default) be drawn without 3-dimensional effects.

Edit	Object
------	--------

Purpose:	Allows user to enter or edit data.
Parents	ActiveXControl, CoolBand, Form, Grid, Group, PropertyPage, SubForm, ToolBar, ToolControl
Children	Circle, Cursor, Ellipse, Font, Marker, Poly, Rect, Text, Timer
Properties	Type, Text, Posn, Size, Style, Coord, Border, Justify, Active, Visible, Event, VScroll, HScroll, SelText, Sizeable, Dragable, FontObj, FCol, BCol, CursorObj, AutoConf, Data, Attach, TextSize, EdgeStyle, Handle, Hint, HintObj, Tip, TipObj, FieldType, MaxLength, Decimals, Password, ValidIfEmpty, ReadOnly, FormatString, Changed, Value, Translate, Accelerator, AcceptFiles, WantsReturn, KeepOnClose, Redraw, TabIndex, Cue, ShowCueWhenFocused, MethodList, ChildList, EventList, PropList
Methods	Detach, GetTextSize, Animate, GetFocus, ShowSIP, ChooseFont
Events	Close, Create, FontOK, FontCancel, DragDrop, Configure, ContextMenu, DropFiles, DropObjects, Expose, Help, KeyPress, GotFocus, LostFocus, MouseDown, MouseUp, MouseMove, MouseDbClick, MouseEnter, MouseLeave, MouseWheel, Select, BadValue, Change, KeyError

Description

The value of the Style property, which may be 'Single' or 'Multi', determines whether the object presents a single-line data entry field or an area for viewing and editing a large block of text.

Single-Line Edit

The `FieldType` property (which applies only to a single-line Edit object) is either an empty vector (the default) or specifies the type of the field as reflected by its `Value` property. If `FieldType` is empty, the `Value` of the field may be a number or a character vector, according to the contents defined by its `Text` property (this is always a character vector).

If `FieldType` is `'Char'`, the `Value` of the field is forced to be a character vector, even if the contents defined by its `Text` property is entirely numeric.

If `FieldType` is `'Numeric'`, `'LongNumeric'`, `'Currency'`, `'Date'`, `'LongDate'`, or `'Time'` the `Value` contains a number. For fields of these types, basic validation is provided during user input. The field is revalidated when the user attempts to "leave" it and at this point the object will generate a `BadValue` event if its contents are inconsistent with its `FieldType`.

Note that when an Edit object is used as the `Input` property of a Grid, it is the `Value` of the Edit object (and not its `Text` property) that is used to update the `Values` property (i.e. the contents of) the Grid when the user moves away from the cell.

The `MaxLength` property defines the maximum number of characters that the user may enter into the object.

The `ValidIfEmpty` property may be 0 (the default) or 1 and specifies whether or not the Edit field is deemed to be valid if it is empty.

The `Password` property specifies the character that is displayed in response to the user typing a character. Normally, `Password` is empty (the default) and the object displays the character that was entered. However, if you set `Password` to (say) an asterisk (*) this symbol will be displayed instead of the characters the user has entered. Note however that the `Text` and `Value` properties will reflect what the user typed.

The `HScroll` property determines whether or not the data may be scrolled. If `HScroll` is 0, the data is not scrollable, and the user cannot enter more characters once the field is full. If `HScroll` is -1 or -2 the field is scrollable, and there is no limit on the number of characters that can be entered. In neither case however is a horizontal scrollbar provided. `HScroll` may only be set when the object is created and may not subsequently be changed.

Multi-Line Edit

If the `Style` is `'Multi'`, `Text` may be a simple character vector, a matrix, or a vector of vectors. If you specify `Text` as a matrix, "new-line" characters are automatically added at the end of each row. Similarly, if you specify `Text` as a vector of vectors, "new-line" characters are added after each vector. The user may insert a "new-line" character in the text by pressing Ctrl-Enter.

If you specify (assign) Text as a vector or vector of vectors, it will be returned as a vector of vectors when you query it. Otherwise, it will be returned as a matrix. "New-line" characters are not returned.

The Justify property determines whether the text in a multi-line Edit object is 'Left', 'Right', or 'Centre' justified. Setting Justify to 'Centre' or 'Right' also forces word-wrapping and disables horizontal scrolling, whatever the value of HScroll. Note that the keyword 'Centre' may also be spelled 'Center'. Justify may only be specified when the object is created using `□WC`.

If Justify is 'Left', the HScroll property determines whether or not text may be scrolled horizontally. If HScroll is set to `¯2`, each individual line may be any length, but the object does not have a horizontal scrollbar. Sideways scrolling is achieved using the cursor keys, or by typing. If HScroll is `¯1`, each individual line may be of any length and the object will have a horizontal scrollbar. If HScroll is `0`, lines are automatically "word-wrapped" at the right edge of the object. This means that the number of lines displayed may be greater than the number of lines implied by the rows of the matrix or the number of vectors supplied. In particular, if you specify a single long vector, it will be broken up into lines for you on the display, but still returned as a single vector by `□WG`.

The VScroll property determines whether or not data may be scrolled vertically and whether or not the object has a vertical scrollbar. A value of `0` inhibits scrolling; `¯2` means scrollable, without a scrollbar; `¯1` means scrollable with a scrollbar. VScroll may only be set when the object is created and may not subsequently be changed.

The setting of Justify forces word-wrapping.

The SelText property identifies the portion of the text that is selected. It may be used to pre-select (and highlight) a part of the text, or to report the part of the text selected by the user. SelText is a 2-element integer vector which specifies the start and end of the selected area. Its structure depends upon the nature of the data specified by Text. See the description of SelText for details.

If the user changes any data in the field **and** attempts to change focus to another object, the Edit object will generate a Change event. You can use this to validate the new data in the field.

EditImage**Property**

Applies To: ComboEx

Description

Specifies whether or not the edit control portion of the ComboEx displays an image for selected items.

EditImage is a single number with the value 0 or 1 (the default). If EditImage is 1, the image associated with the selected item is displayed in the edit control, portion of the ComboEx object, to the left of the text. If EditImage is 0, only the item text is displayed in the edit control.

EditImageIndent**Property**

Applies To: ComboEx

Description

Specifies whether or not the indents associated with items in a ComboEx object are honoured in the edit control portion of the ComboEx.

EditImageIndent is a single number with the value 0 or 1 (the default).

If EditImageIndent is 1, the selected item which is displayed in the edit control portion of the ComboEx object is indented in the same way as when it is displayed in the dropdown portion of the object. The amount of indentation is specified by the Indents property.

If EditImageIndent is 0, the item displayed in the edit control portion of the ComboEx is not indented.

EditLabels**Property**

Applies To: ListView, TreeView

Description

The EditLabels property is boolean and specifies whether or not the labels (specified by the Items property) in a ListView or TreeView object may be edited by the user. Its default value is 0 (editing is not allowed).

If `EditLabels` is 1, the user begins editing by clicking the label of the item that has the focus. This causes a pop-up edit box to appear around the item and allows the user to change it. A `BeginEditLabel` event is reported at the start of the edit operation and an `EndLabelEdit` event is reported on its completion. You may control the edit of a particular label using callback functions attached to these events.

Elevated**Property**

Applies To: Button

Description

The `Elevated` property applies only to a Button whose `Style` is `'CommandLink'`.

`Elevated` is a Boolean scalar with a default value of 0. When set to 1, the icon on the `CommandLink` button changes from a "green arrow" to a "shield". This is intended to convey to the user that the action associated with the Button requires *Elevation*. This is a feature of *User Account Control* in Windows 7. See your Windows documentation for further information. Note that APL does not take any action (other than to cause the icon to change) when `Elevated` is set to 1. This is the responsibility of the programmer.

Ellipse

Object

Purpose:	A Graphical object to draw ellipses, arcs, and pie-slices.
Parents	ActiveXControl, Animation, Bitmap, Button, ButtonEdit, Combo, ComboEx, Edit, Form, Grid, Group, Label, List, ListView, MDIClient, Metafile, Printer, ProgressBar, PropertyPage, PropertySheet, RichEdit, Scroll, Spinner, Static, StatusBar, SubForm, TabBar, TipField, ToolBar, TrackBar, TreeView, UpDown
Children	Timer
Properties	Type, Points, Size, FCol, BCol, Start, End, ArcMode, LStyle, LWidth, FStyle, FillCol, Coord, Visible, Event, Dragable, OnTop, CursorObj, AutoConf, Data, Accelerator, KeepOnClose, DrawMode, MethodList, ChildList, EventList, PropList
Methods	Detach
Events	Close, Create, DragDrop, MouseDown, MouseUp, MouseMove, MouseDbClick, Help, Select

Description

This object duplicates much of the functionality of the Circle object, but differs in two major respects. Firstly, ellipses, circles, and arcs are specified in terms of their **bounding rectangles**, rather than in terms of their centre(s) and radii. Secondly, the Ellipse object behaves like any other (rectangular) object when it is resized by its parent. The Circle object behaves differently in that when resized by its parent, it maintains a constant ratio between its **physical** height and width.

The Points property specifies one or more sets of co-ordinates which define the position(s) of one or more bounding rectangles. The position is defined to be the position of the corner that is **nearest** to the origin of its parent. The default is therefore its top-left corner.

The Size property specifies the height and width of each bounding rectangle, measuring away from the origin. To obtain a perfect circle, you must take the **aspect ratio** of the device into account. This is available from the DevCaps property of the Root and Printer objects. Alternatively you can use the Circle object.

The Start and/or End properties are used to draw partial ellipses and circles. They specify start and end angles respectively, measuring from the x-axis at the centre of the bounding rectangle in a counter-clockwise direction and are expressed in radians.

The type of arc is controlled by ArcMode as follows:

ArcMode	Effect
0	An arc is drawn from Start to End.
1	An arc is drawn from Start to End. In addition, a single straight line is drawn from one end of the arc to the other, resulting in a segment.
2	An arc is drawn from Start to End. In addition, two lines are drawn from each end of the arc to the centre, resulting in a pie-slice.

LStyle and LWidth define the style and width of the lines used to draw the boundaries of the ellipse(s), circle(s) or arc(s). FCol and BCol determine the colour of the lines.

FStyle specifies whether or not the ellipse(s), circle(s) or arc(s) are filled, and if so, how. For a solid fill (FStyle 0), FillCol defines the fill colour used. For a pattern fill (FStyle 1-6) FillCol defines the colour of the hatch lines and BCol the colour of the spaces between them.

The value of Draggable determines whether or not the object can be dragged. The value of AutoConf determines whether or not the Ellipse object is resized when its parent is resized.

The structure of the property values is best considered separately for single and multiple ellipses, circles or arcs.

Single Ellipse, Circle or Arc

For a single ellipse, circle or arc, `Points` is a 2-element vector which specifies the y-coordinate and x-coordinate of the top-left corner of the bounding rectangle.

`Size` is also a simple 2-element vector whose elements specify the height and width of the bounding rectangle.

`LStyle` and `LWidth` are both simple scalar numbers.

`FStyle` is either a single number specifying a standard fill pattern, or the name of a Bitmap object which is to be used to fill the ellipse, circle or arc.

`FCol`, `BCol` and `FillCol` are each either single numbers representing standard colours, or 3-element vectors which specify colours explicitly in terms of their RGB values.

Examples:

First make a Form :

```
'F' □WC 'Form'
```

Draw a complete ellipse within the bounding rectangle located at (y=10, x=5) with (height=30, width=50) :

```
'F.E1' □WC 'Ellipse' (10 5)(30 50)
```

Draw an elliptical arc within the same bounding rectangle as above, occupying the upper right quadrant (0 to 90 degrees):

```
'F.E1' □WC 'Ellipse' (10 5)(30 50)('End'(0.5))
```

Ditto, but between 45 and 135 degrees :

```
'F.E1' □WC 'Ellipse' (10 5)(30 50)('Start'(0.25))('End'(0.75))
```

Ditto, but join the points of the arc to the centre of the ellipse, making a "pie-slice":

```
'F.E1' □WC 'Ellipse' (10 5)(30 50)('Start'(0.25))('End'(0.75))('ArcMode' 2)
```

Ditto, but use a green line and solid red fill :

```
'F.E1' □WC 'Ellipse' (10 5)(30 50)('Start'(0.25))('End'(0.75))('ArcMode' 2)('FCol' 0 0 255)('FStyle' 0)('FillCol' 255 0 0)
```

Multiple Ellipses, Circles or Arcs

To draw a set of ellipses, circles, or arcs with a single name, `Points` may be a simple 2-element vector (specifying the location of all the bounding rectangles), **or** a 2-column matrix whose first column specifies their y-coordinates and whose second column specifies their x-coordinates, **or** a 2-element nested vector whose first element specifies their y-coordinate(s) and whose second element specifies their x-coordinate(s).

Likewise, `Size` may be a simple 2-element vector (applying to all the bounding rectangles), **or** a 2-column matrix whose first column specifies their heights and whose second column specifies their widths, **or** a 2-element nested vector whose first element specifies their height(s) and whose second element specifies their width(s).

If specified, `Start` and/or `End` define arcs in terms of the angles made by drawing a line from the centre of the bounding box to the two ends of the arc. Both properties may be simple scalars, or vectors containing one element per arc drawn.

If `Start` is specified, but not `End`, end angles default to `(-1↓+Start)`, `02`. If `End` is specified, but not `Start`, start angles default to `0`, `-1↓+End`

This means that you can draw a pie-chart using either `Start` or `End` angles; you do not have to specify both.

`ArcMode`, `LStyle` and `LWidth` may each be simple scalar values (applying to all the ellipses, circles or arcs) or simple vectors whose elements refer to each of the corresponding ellipses, circles or arcs in turn.

`FStyle` may be a simple scalar numeric or a simple character vector (Bitmap name) applying to all rectangles, or a vector whose elements refer to each of the corresponding ellipses, circles or arcs in turn.

Similarly, `FCol`, `BCol` and `FillCol` may each be single numbers or a single (enclosed) 3-element vector applying to all the rectangles. Alternatively, these properties may contain vectors whose elements refer to each of the rectangles in turn. If so, their elements may be single numbers or nested RGB triplets, or a combination of the two.

The `Coord`, `Dragable` and `Data` properties are specified for the object as a whole, and may not be allocated different values for each individual ellipse, circle or arc that is drawn.

Examples

First make a Form :

```
'F' □WC 'Form'
```

Draw two ellipses in bounding rectangles located at (y=5, x=10) and (y=5, x=60), each of (height=40, width=10)

```
'F.E1' □WC 'Ellipse' ((5 5)(10 60)) (40 10)
```

Ditto, using scalar extension for (y=5):

```
'F.E1' □WC 'Ellipse' (5(10 60)) (40 10)
```

Ditto, but draw the first with (height=40, width=30) and the second with (height=20, width=10):

```
'F.E1' □WC 'Ellipse' (5(10 60)) ((40 20)(30 10))
```

Draw an elliptical Pie-Chart in a bounding rectangle located at (y=5, x=10) with a height and width equal to 40% of the height and width of the parent Form. Each of the 4 pie-slices is bounded by a black line :

```
Data ←12 27 21 40
ANGLES←0,-1↓((○2)÷+/Data)×+\Data
COLS←(255 0 0)(0 255 0)(255 255 0)(0 0 255)
PATS←1 2 3 4
```

```
'F.PIE' □WC 'Ellipse'(5 10)(40 40)
('Start' ANGLES)('ArcMode' 2)
('FCol' (←0 0 0))('FStyle' PATS)
('FillCol' COLS)
```

Encoding

Property

Applies To: TCPSocket

Description

The Encoding property is a character vector that specifies how character data are encoded or translated. The possible values are 'None', 'UTF-8', 'Classic', or 'Unicode', depending upon the value of the Style property.

Table 2: Unicode Edition

Style	Encoding	Description
'Raw'	'None'	Not applicable. Only integer data may be transmitted/received.
'Char'	'None'	Transmission is limited to characters with Unicode code points in the range 0-255. Attempting to transmit (or receive) a character outside this range will cause DOMAIN ERROR.
	'UTF-8'	Characters are transmitted/received using the UTF-8 encoding scheme.
'APL'	'Classic'	Characters are transmitted/received as indices of ⎕AV, and translated according to the current value of ⎕AVU. An attempt to transmit or receive a characters not present in ⎕AVU will cause TRANSLATION ERROR
	'Unicode'	Characters are transmitted/received <i>as is</i> (as Unicode code points).

Table 3: Classic Edition

Style	Encoding	Description
'Raw'	'None'	Not applicable. Only integer data may be transmitted/received.
'Char'	'None'	Characters (which are represented internally as indices of <code>␣AV</code>) are translated to and from ASCII using the Output Translate Table <code>win.dot</code> .
	'UTF-8'	Characters are converted to/from Unicode using <code>␣AVU</code> and transmitted/received using the UTF-8 encoding scheme. An attempt to transmit or receive a characters not present in <code>␣AVU</code> will cause TRANSLATION ERROR .
'Raw'	'Classic'	Characters are transmitted/received as indices of <code>␣AV</code> .
	'Unicode'	Characters are converted to/from Unicode using <code>␣AVU</code> and transmitted/received as Unicode code points. An attempt to transmit or receive a characters not present in <code>␣AVU</code> will cause TRANSLATION ERROR .

The default value of Encoding depends upon the value of Style as indicated. Default values are highlighted **thus** in the above tables.

An attempt to set the value of Encoding to a value not valid for the current Style, as implied by the above tables, will cause **DOMAIN ERROR**.

If you change the value of the Style property, the value of Encoding will remain unchanged if it is valid for the new Style. Otherwise it will revert to the default value for the new value of Style.

```

's0'␣WC'TCPSocket' ('LocalPort' 2001)
s0.(Style Encoding)
Char  None

s0.Style←'APL'
s0.(Style Encoding)
Apl  Classic

```

End

Property

Applies To: Circle, Ellipse

Description

This property specifies one or more end-angles for an arc, pie-slice, or chord of a circle or ellipse. It may be used in conjunction with `Start` which specifies start angles. Angles are measured counter-clockwise from the x-axis at the centre of the object.

If a single arc is being drawn, `End` is a single number that specifies the end angle of the arc in radians ($0 \leq \text{End} < 2\pi$). If multiple arcs are being drawn, `End` is either a single number as before (the end angle for several concentric arcs) or a numeric vector with one element per arc.

If `Start` is not specified, the default value of `End` is 2π . Otherwise, the default value of `End` is $(-1 \div +\backslash \text{Start}), 2\pi$.

EndEditLabel

Event 301

Applies To: ListView, TreeView

Description

If enabled, this event is reported when the user signals completion of an edit operation in a `ListView` or `TreeView` object. This occurs when the item being edited loses the focus or when the user presses the Enter key. The default processing for the event is to update the item label (string) with the edited text in the pop-up edit box.

You may disable the update operation by setting the action code for the event to `-1`. You may also prevent the update from occurring by returning 0 from a callback function. You may specify the text used to update the item by returning the event message (containing the desired text) from a callback function. Finally, you may change the text of any item dynamically by calling `EndEditLabel` as a method.

The event message reported as the result of `⎕DQ`, or supplied as the right argument to your callback function, is a 4-element vector as follows :

[1]	Object	ref or character vector
[2]	Event	'EndEditLabel' or 301
[3]	Item number	Integer. The index of the item.
[4]	Text	character vector containing the text that will be used to update the item's label.

EndSplit**Event 282**

Applies To: Splitter

Description

If enabled, this event is reported when the user releases the left mouse button to signify the end of a drag operation on a Splitter object.

This event is reported for information alone. You may not disable or nullify the event by setting the action code for the event to `-1` or by returning 0 from a callback function.

The event message reported as the result of `□□DQ`, or supplied as the right argument to your callback function, is a 6-element vector as follows :

[1]	Object	ref or character vector
[2]	Event	'EndSplit' or 282
[3]	Y	y-position of top left corner
[4]	X	x-position of top left corner
[5]	H	height of the Splitter
[6]	W	width of the Splitter

See also StartSplit, Splitting.

EnterReadOnlyCells**Property**

Applies To: Grid

Description

This is a Boolean property that specifies whether or not the user may visit read-only cells in a Grid object. Its default value is 1.

In this context, a *read-only* cell is one that satisfies one or more of the following conditions:

- it has no associated Input object
- its associated Input object is a Label
- its associated Input object is an Edit object with ReadOnly set to 1
- its associated Input object is inactive (Active 0)

If `EnterReadOnlyCells` is set to 0 and the user clicks the mouse on a *read-only* cell, the current cell does not change although `CellDown`, `CellUp` and `CellDblClick` events are reported if enabled. If the user presses a cursor movement key that would otherwise cause the cursor to move into a *read-only* cell, the cursor moves instead to the nearest *editable* cell in the appropriate direction.

EvaluationDays	Property
-----------------------	-----------------

Applies To: Root

Description

This is a read-only property that reports the number of days remaining before an evaluation version of a Dyalog APL run-time application expires.

It is provided so that you can display an appropriate message box to notify your end-user when your application is started.

PocketAPL only

Event

Property

Applies To: ActiveXContainer, ActiveXControl, Animation, Bitmap, BrowseBox, Button, ButtonEdit, Calendar, Circle, Clipboard, ColorButton, Combo, ComboEx, CoolBand, CoolBar, Cursor, DateTimePicker, Edit, Ellipse, FileBox, Form, Grid, Group, Icon, Image, ImageList, Label, List, ListView, Locator, Marker, MDIClient, Menu, MenuBar, MenuItem, Metafile, MsgBox, OCXClass, OLEClient, OLEServer, Poly, Printer, ProgressBar, PropertyPage, PropertySheet, Rect, RichEdit, Root, Scroll, Separator, SM, Spinner, Splitter, Static, StatusBar, StatusField, SubForm, SysTrayItem, TabBar, TabBtn, TabButton, TabControl, TCPSocket, Text, Timer, TipField, ToolBar, ToolButton, ToolControl, TrackBar, TreeView, UpDown

Description

This property defines how an object responds to user actions. Unlike other properties which only have a single value, this property has a value corresponding to each of the events that may be generated by a particular object. Each event setting is specified by a 2 or 3-element vector containing:

[1]	event name(s) (optionally prefixed by the string 'on ') or event number(s) (numeric scalar or vector).
[2]	<p>action code (numeric scalar or character vector)</p> <p> -1 inhibit (ignore) event</p> <p> 0 handle event, do not report to APL</p> <p> 1 handle event, then report to APL</p> <p> fn name of callback function</p> <p> fn& name of callback function to be executed <i>asynchronously</i></p> <p> &expr expression to be executed</p>
[3]	any array (optional)

The event number 0 and the event name 'All', apply to all events supported by that object.

Like any other property, the Event property can be set using assignment. However, certain special considerations apply which are discussed later.

If *action* is set to `-1`, the event is ignored by APL. If, for example, you set the action on a `KeyPress` event to `-1`, all keystrokes for the object in question will be ignored. Similarly, if you set the *action* on a `Close` event for a `Form` to `-1`, the user will be unable to close the `Form`. This is possible because APL intercepts most events before Windows itself takes any action. However, certain events (e.g. focus change events) are not notified to APL until **after** the event has occurred and **after** Windows has itself responded in some way. In these circumstances it is not always practical for APL to undo what Windows has already done, and an action code of `-1` is treated as if it were 0. For further details, see the individual entries for each event type in this Chapter.

If action code is set to 0 (the default), the event is processed by APL and Windows in the normal way (this is referred to herein as "default processing") but your program is not notified in any way that the event has occurred. For example, the default processing for a keystroke is to action it (via the translate table) and either echo a character in the object or perform some other appropriate function.

If action code is set to 1, the event is first processed by APL (and Windows) in the normal way, then `□DQ` terminates, returning an **event message** as its result. The format of the event message is given under the description of each event type.

If action code is set to a character vector that specifies the name of a function, this function (termed a "callback") will be executed automatically by `□DQ` whenever the event occurs. Default processing of the event is deferred until after the callback has been run, and may be inhibited or modified by its result. If the callback function returns no result, or returns a scalar 1, normal processing of the event is allowed to continue as soon as the callback completes. If the callback returns a scalar 0, normal processing of the event is inhibited and the effect is identical to setting the action code to `-1`. A callback function may also return an event message as its result. If so, `□DQ` will action *this* event rather than the original one that fired the callback.

Note that if a callback function does not exist at the instant it is invoked, `□DQ` terminates with a **VALUE ERROR**. However, the name of the missing function is reported in the Status Window.

If, in setting the Event property, the event name is prefixed by the string `'on'`, for example, `'onSelect'`, the right argument to the callback function will contain one or more object *references*. If not, it will contain the corresponding object *names* or, if the object has no name, its display form.

If the character `&` is appended to the name of a callback function, the callback is executed **asynchronously** in a new thread. In this case, default processing of the event is performed immediately. Such a callback should not return a result; if it does so, it will be treated as normal output and will therefore be displayed in the Session window.

When a callback function is invoked by `□DQ`, the corresponding event message is supplied as its right argument. The format of the event message is given under the description of each event type in this chapter. Note that the first element of the event message is always a *reference to* or the *name of* the object that generated the event. It is a *reference* if the event name was prefixed by the string 'on'; otherwise it is a character vector containing the object's name.

If an array was specified as the 4th element of the value of the Event property, the value of this array is supplied as its left argument.

Notice that `□DQ` takes account of the syntax defined for the callback, and supplies these arguments only if it is appropriate to do so. It is possible therefore to use a niladic callback function. This is appropriate if the callback can perform its task without needing to interrogate the event message.

If action code is set to a character vector whose first element is the execute symbol (`⍎`) the remaining string will be executed automatically whenever the event occurs. The default processing for the event is performed first and may not be changed or inhibited in any way.

Notice that when you specify the action to be taken on the occurrence an event there is a great difference between 'FOO' and '⍎FOO'. The former causes APL to invoke the function FOO as a *callback function*. If the function takes an argument, APL will supply it with the event message. Secondly, the result (if any) of the function FOO will be used by APL and may cause the event to be disabled or changed in some way. In the second case, APL will perform the default processing for the event and then execute FOO without supplying an argument. If the function returns a result, it will be displayed in the Session.

When using `□WC` and `□WS` to assign different events to different callbacks, it is not necessary to repeat the 'Event' keyword. Instead, several event settings can be specified at once. In any given occurrence of the Event property you may use event number(s) or event name(s); however you may not mix numbers and names together.

If you use event names, your callback functions will receive event names in their right argument when invoked. That is to say that the second element of the event message will be a character vector. If you use event numbers, the second element of the event message will be numeric. If you want to specify several event names at once, you must enclose them. If you use numbers, `□WC` and `□WS` are more tolerant about the **structure** of their arguments, and will accept many different expressions.

Invoke callback function FOO on MouseDown, the first element of the right argument to FOO will contain the *character vector* 'F1'. All other events perform their default actions.

```
F1.Event ← 'MouseDown' 'FOO'
```

Invoke callback function FOO on MouseDown and MouseUp. All other events perform their default actions.

```
F1.Event ← ('onMouseDown' 'FOO') ('onMouseUp' 'FOO')
```

Add callback function FOO with ('THIS' 1) as its left-argument on the MouseMove event. All other events perform their default actions.

```
F1.Event, ← ← 'onMouseMove' 'FOO' ('THIS' 1)
```

To set individual events one by one, you make the assignment to the event name prefixed by the string 'on'. In all cases, the first element of the right argument to FOO will contain a *namespace reference* to F1. You must use the 'on' prefix; you cannot assign to the Event name itself.

Invoke callback function FOO on MouseDown.

```
F1.onMouseDown ← 'FOO'
```

Add the same callback for MouseUp.

```
F1.onMouseUp ← 'FOO'
```

Add callback function FOO with ('THIS' 1) as its left-argument on the MouseMove event.

```
F1.onMouseMove ← 'FOO' ('THIS' 1)
```

Specifying the Event property using □WC and □WS

Examples using Event Names (□WS)

Ignore MouseDown (1) event (APL will perform the default processing for you)

```
'F1' □WS 'Event' 'MouseDown' 0
```

Terminate □DQ on MouseDown

```
'F1' □WS 'Event' 'MouseDown' 1
```

Invoke callback function FOO on MouseDown, the first element of the right argument to FOO will contain a *namespace reference* to F1.

```
'F1' □WS 'Event' 'onMouseDown' 'FOO'
```

Invoke callback function FOO on MouseDown, the first element of the right argument to FOO will contain the *character vector* 'F1'.

```
'F1' □WS 'Event' 'MouseDown' 'FOO'
```

Invoke callback function FOO on MouseDown and MouseUp

```
'F1' □WS 'Event' ('onMouseDown' 'onMouseUp') 'FOO'
```

Invoke callback function FOO with ('THIS' 1) as its left-argument on MouseDown

```
'F1' □WS 'Event' 'onMouseDown' 'FOO' ('THIS' 1)
```

Invoke callback function FOO with ('THIS' 1) as its left-argument on MouseDown, MouseUp and MouseMove

```
EV ← 'onMouseDown' 'onMouseUp' 'onMouseMove'
'F1' □WS 'Event' EV 'FOO' ('THIS' 1)
```

Execute the expression COUNT ++1 on MouseDown

```
'F1' □WS 'Event' 'MouseDown' '⍺COUNT++1'
```

Execute the expression COUNT ++1 on MouseDown, MouseUp and MouseMove

```
EV ← 'MouseDown' 'MouseUp' 'MouseMove'
'F1' □WS 'Event' EV '⍺COUNT++1'
```

Examples using Event Numbers (□WS)

Ignore MouseDown (1) event (APL will perform the default processing for you)

```
'F1' □WS 'Event' (1 0)
'F1' □WS 'Event' 1 0      A Ditto
```

Terminate □DQ on MouseDown

```
'F1' □WS 'Event' (1 1)
'F1' □WS 'Event' 1 1      A Ditto
```

Call function FOO on MouseDown

```
'F1' □WS 'Event' (1 'FOO')
'F1' □WS 'Event' 1 'FOO'    A Ditto
```

Call function FOO on MouseDown and MouseUp

```
'F1' □WS 'Event' ((1 2) 'FOO')
'F1' □WS 'Event' (1 2) 'FOO'      A Ditto
'F1' □WS 'Event' 1 2 'FOO'        A Ditto
'F1' □WS 'Event' (1 'FOO')(2 'FOO') A Ditto
```

Call function `FOO` with ('THIS' 1) as its left-argument on `MouseDown`

```
'F1' □WS 'Event' (1 'FOO' ('THIS' 1))
'F1' □WS 'Event' 1 'FOO' ('THIS' 1)      A Ditto
```

Call function `FOO` with ('THIS' 1) as its left-argument on `MouseDown` and `MouseUp`

```
'F1' □WS 'Event' ((1 2) 'FOO' ('THIS' 1))
'F1' □WS 'Event' (1 2) 'FOO' ('THIS' 1)  A Ditto
'F1' □WS 'Event' 1 2 'FOO' ('THIS' 1)    A Ditto
'F1' □WS 'Event' 1 2 'FOO' ('THIS' 1)    A Ditto
```

Execute the expression `COUNT +←1` on `MouseDown`

```
'F1' □WS 'Event' 1 '⊔COUNT+←1'
```

Execute the expression `COUNT +←1` on `MouseDown`, `MouseUp` and `MouseMove`

```
'F1' □WS 'Event' (1 2 3) '⊔COUNT+←1'
'F1' □WS 'Event' 1 2 3 '⊔COUNT+←1'    A Ditto
```

User defined Events

In addition to the standard events supported directly by Dyalog APL, you may specify your own events. For these, you **must** use event numbers; user-defined event names are not allowed.

You may use any numbers not already defined, but it is strongly recommended that you choose numbers greater than 1000 to avoid potential conflict with a future release of Dyalog APL.

You can only **generate** user-defined events under program control with `□NQ`.

EventList

Property

Applies To: ActiveXContainer, ActiveXControl, Animation, Bitmap, BrowseBox, Button, ButtonEdit, Calendar, Circle, Clipboard, ColorButton, Combo, ComboEx, CoolBand, CoolBar, Cursor, DateTimePicker, Edit, Ellipse, FileBox, Font, Form, Grid, Group, Icon, Image, ImageList, Label, List, ListView, Locator, Marker, MDIClient, Menu, MenuBar, MenuItem, Metafile, MsgBox, OCXClass, OLEClient, OLEServer, Poly, Printer, ProgressBar, PropertyPage, PropertySheet, Rect, RichEdit, Root, Scroll, Separator, SM, Spinner, Splitter, Static, StatusBar, StatusField, SubForm, SysTrayItem, TabBar, TabBtn, TabButton, TabControl, TCPSocket, Text, Timer, TipField, ToolBar, ToolButton, ToolControl, TrackBar, TreeView, UpDown

Description

This is a read-only property that reports the names of all the events supported by an object.

ExitApp

Event 132

Applies To: Root

Description

If enabled, this event is reported when the user attempts to terminate a Dyalog APL/W application from the Windows Task List.

The Windows Task list displays the names of all running applications. The name displayed for a Dyalog APL/W application is defined by the Caption property of the system object **Root**. If you fail to define this property, there will be no entry for the application in the Task List.

If you wish to prevent the user from terminating your application from the Windows Task List, you may disable this event by setting its action code to `-1`. However, if you do this, your user may be puzzled as to why the operation does not work as expected. An alternative is to attach a callback function to the event which displays a message box. Not only does this allow you to provide user feedback, but you can provide confirm/cancel options. If your callback function returns a zero, your application will not be terminated.

Note that this event only provides for termination via the Windows Task List. See also the `ExitWindows` event.

The event message reported as the result of `DDQ`, or supplied as the right argument to your callback function, is a 2-element vector as follows :

[1]	Object	ref or character vector
[2]	Event	'ExitApp' or 132

ExitWindows

Event 131

Applies To: Root

Description

If enabled, this event is reported when the user attempts to terminate the Windows Operating System. When this is done, Windows gives all running applications the opportunity to prevent it. Typically, an application that has unsaved changes will display a dialog box warning the user of this situation and offering the opportunity to cancel the termination. The default action for this event is to allow Windows to close. You can prevent this by returning a zero from a callback function. You can also prevent the user from closing Windows down by disabling the event altogether. This is achieved by setting its action code to `-1`. In most cases this is less preferable than the callback method as it does not allow you to inform the user as to why Windows won't terminate.

The event message reported as the result of `DDQ`, or supplied as the right argument to your callback function, is a 2-element vector as follows :

[1]	Object	ref or character vector
[2]	Event	'ExitWindows' or 131
[3]	Flag	0 or 1

Expanding

Event 302

Applies To: Grid, TreeView

Description

If enabled, this event is reported by a Grid or a TreeView object just before it is about to expand to show additional rows or children of the current item.

In a Grid, this occurs when the user clicks the picture or tree line in the row title.

In a TreeView, this occurs when the user double-clicks the item label or clicks in the button or on the tree line to the left of the item label.

The default processing for the event is to expand the tree at the corresponding point.

You may disable the expand operation by setting the action code for the event to `⍒1`. You may also prevent the expand from occurring by returning 0 from a callback function. You may expand an object dynamically under program control by calling `Expanding` as a method.

The event message reported as the result of `⌈DQ`, or supplied as the right argument to your callback function, is a 3-element vector as follows :

[1]	Object	ref or character vector
[2]	Event	'Expanding' or 302
[3]	Item number	Integer. The index of the row or item.

ExportedFns

Property

Applies To: OLEServer

Description

This property specifies the functions to be exposed as methods by an OLEServer object.

ExportedFns may be set to 0 (none), 1 (all), or a vector of character vectors containing the names of the functions to be exported.

There are certain important restrictions concerning the type of function that you can export as a method.

Firstly, only top-level defined functions within the OLEServer may be exported; you cannot export functions in other namespaces including sub-namespaces.

Furthermore, you may not export defined operators, dfns, external functions, or functions created by function assignment.

Finally, OLE does not support the concept of a dyadic function, so your exported functions must be niladic, monadic, or take an optional left argument; they may not be explicitly dyadic.

If you wish to export a new function from your OLEServer, and ExportedFns is not 1, you must explicitly reset the value of the ExportedFns property before you re-save the workspace.

ExportedVars

Property

Applies To: OLEServer

Description

This property specifies the variables to be exposed as properties by an OLEServer object.

ExportedVars may be set to 0 (none), 1 (all), or a vector of character vectors containing the names of the variables to be exported.

Note that you may not export external variables or shared variables, or variables in other namespaces.

If you wish to export a new variable from your OLEServer, and ExportedVars is not 1, you must explicitly reset the value of the ExportedVars property before you re-save the workspace.

Expose**Event 32**

Applies To: ActiveXControl, Animation, Button, ButtonEdit, Calendar, ColorButton, Combo, ComboEx, CoolBar, DateTimePicker, Edit, Form, Grid, Group, Label, List, ListView, MDIClient, ProgressBar, PropertyPage, RichEdit, Scroll, Spinner, Static, StatusBar, SubForm, TabBar, ToolBar, ToolControl, TrackBar, TreeView, UpDown

Description

If enabled, this event is reported when part or all of the object's window is exposed to view. Under normal circumstances, APL repaints the exposed region automatically. However, if you have drawn unnamed graphical objects (which are **not** managed by APL) you should use this event to redraw them when required. Note that APL will itself repaint any **named** objects in the region before reporting the event.

The event message reported as the result of `□□DQ`, or supplied as the right argument to your callback function, is a 6-element vector as follows :

[1]	Object	ref or character vector
[2]	Event	'Expose' or 32
[3]	Y	y-position of top-left corner of exposed region
[4]	X	x-position of top-left corner of exposed region
[5]	H	height of exposed region
[6]	W	width of exposed region

This event **cannot** be disabled by setting its action code to `¯1`. Similarly, setting the result of a callback function to 0 has no effect on it.

FCol**Property**

Applies To: ActiveXContainer, ActiveXControl, Button, ButtonEdit, Circle, Combo, ComboEx, CoolBand, CoolBar, Edit, Ellipse, Grid, Group, Label, List, ListView, Marker, Menu, MenuItem, Poly, Rect, RichEdit, Separator, Spinner, Static, StatusBar, StatusField, TabBtn, Text, TipField, ToolBar, TreeView, UpDown

Description

This property defines the foreground colour(s) of an object. For non-graphical objects, FCol specifies a single colour. For graphical objects with more than one constituent part, it may specify a set of background colours, one for each part. A single colour is represented by a single number which refers to a standard colour, or by a 3-element vector which defines a colour explicitly in terms of its red, green and blue intensities.

If FCol is 0 (which is the default) the foreground colour is defined by your current colour scheme for the object in question. For example, if you select red as your MS-Windows "Button Text" colour, you will by default get red writing on all your Button objects, simply by not specifying FCol or by setting it to 0.

FCol	Colour Element	FCol	Colour Element
0	Default	-11	Active Border
-1	Scroll Bars	-12	Inactive Border
-2	Desktop	-13	Application Workspace
-3	Active Title Bar	-14	Highlight
-4	Inactive Title Bar	-15	Highlighted Text
-5	Menu Bar	-16	Button Face
-6	Window Background	-17	Button Shadow
-7	Window Frame	-18	Disabled Text
-8	Menu Text	-19	Button Text
-9	Window Text	-20	Inactive Title Bar Text
-10	Active Title Bar Text	-21	Button Highlight

A negative value of FCol refers to a standard MS-Windows colour as described below. Positive values are reserved for a possible future extension.

If instead, FCol contains a 3-element vector, it specifies the intensity of the red, green and blue components of the colour as values in the range 0-255. For example, (255 0 0) is red and (255 255 0) is yellow.

Note that if the colour specified by FCol would normally be rendered as a dithered colour, it is instead converted to the nearest pure colour available on the device. The actual colour realised also depends upon the capabilities of the display adapter and driver, and the current Windows colour map.

For a Button, Combo, Edit, Label, List, Menu and MenuItem, FCol refers to the colour of the **text** in the object. Borders around these objects (where applicable) are drawn using the standard Windows colour. For a Static object however, FCol specifies the colour of its border.

For the Ellipse, Poly and Rect objects, FCol specifies the colour of the line drawn around the perimeter of the object. If a dashed or dotted line is used (LStyle 1-4) the "gaps" in the line are drawn using the colour specified by BCol, or are left undrawn if BCol is not specified. For the Marker object, FCol specifies the colour in which the markers are drawn. For the graphics objects Ellipse, Poly, Rect and Text, FCol may be a vector of 3-element vectors specifying a set of colours for the constituent parts of the object. For example, a Poly object consisting of four polygons, may have a FCol property of four 3-element vectors. In addition, for graphics objects, FCol is used in place of FillCol if the latter is not specified.

FieldType

Property

Applies To: ButtonEdit, DateTimePicker, Edit, Label, Spinner

Description

The FieldType property controls data conversion, formatting and validation. For Edit, Label and Spinner objects, FieldType controls how the Value property of these objects is interpreted.

FieldType is a character vector. If it is empty (the default), the Text or Label object is a standard text object with no special formatting or, in the case of an Edit, no input validation. For a DateTimePicker, an empty FieldType implies the default which is 'Date'.

For a `DateTimePicker`, `FieldType` may be one of the following:

'Date '	Uses Windows "short date" format
'DateCentury '	Uses Windows "short date" format but with a 4-digit year regardless of user preference
'LongDate '	Uses Windows "long date" format
'Time '	Uses Windows time format
'Custom '	Uses a special format defined by the <code>CustomFormat</code> property

The value of the date or time is represented by the `DateTime` property. Note that all validation is performed by the object itself, and it is impossible to enter an invalid value.

For an `Edit`, `Label` and `Spinner`, if `FieldType` is defined, the contents of the object are defined by its `Value` property, which is a number, rather than by its `Text` property, and special formatting and validation rules are applied. `FieldType` may be one of the following :

'Numeric '	Simple numeric formatting and validation
'LongNumeric '	Uses Windows number format
'Date '	Uses Windows "short date" format
'LongDate '	Uses Windows "long date" format
'Currency '	Uses Windows currency format
'Time '	Uses Windows time format
'Char '	No validation, forces <code>Value</code> to be a character vector

`FieldType` 'Char' only affects an `Edit` object. When the user enters data into a standard single-line `Edit` object , the `Value` property is set to a number if the contents are numeric, or to a character vector if the contents do not represent a valid number. If `FieldType` is 'Char', the `Value` property is always set to a character vector, regardless of the type of the field contents.

If `FieldType` is 'Numeric', the object displays the number defined by its `Value` property rounded to the number of decimal places specified by its `Decimals` property. The decimal separator character used will be as specified by the Number format in the user's International Control Panel settings. If the object is an `Edit` object, the user is prevented from entering anything but a valid number. The number of decimal digits is also restricted to `Decimals`. When the user "leaves" the object, the number is re-formatted.

If `FieldType` is `'LongNumeric'`, the object displays the number specified by its `Value` property according to the Number format in the user's International Control Panel settings. This format specifies the 1000 separator, decimal separator, decimal digits and whether or not a leading zero is inserted. If the object is an Edit object, the user is prevented from entering anything but a valid number. However, the character specified for the 1000 separator is ignored and may be entered anywhere in the number. When the user "leaves" the object, the number is re-formatted correctly.

If the `FieldType` is `'Currency'`, the object displays the number specified by its `Value` property according to the Currency format in the user's International Control Panel settings. This specifies the currency symbol and placement, the way in which a negative value is displayed, and the number of decimal places. If the object is an Edit object, the user is restricted to entering a "reasonable" value. When the user leaves the object, the number is reformatted correctly.

If the `FieldType` is `'Date'`, the `Value` property represents the number of days since January 1st 1900 and is displayed using the "short date" format specified by the user's International Control Panel settings. If the object is an Edit object, the user is restricted to entering a "reasonable" date. The object will accept any numeric triplet separated by slash(/), colon(:) or space characters but checks that the day number and month number lie in the range 1-31 and 1-12 respectively and will not allow the user to enter a digit that would invalidate this. (Note that the position within the triplet of the day, month and year are as specified by the Windows short date format). However, the user is not prevented from entering an invalid date such as 31st September.

If the `FieldType` is `'LongDate'`, the `Value` property represents the number of days since January 1st 1900 and is displayed using the "long date" format specified by the user's International Control Panel settings. If the object is an Edit object, its appearance and behaviour automatically switches to `FieldType 'Date'` when it has the input focus and back again when it loses the focus. This allows the user to edit or input a date in a more convenient form.

If the `FieldType` is `'Time'`, the `Value` property represents the number of seconds since midnight and is displayed using the time format specified by the user's International Control Panel settings.

When the user attempts to move the input focus away from the object, the contents are validated. If they cannot be converted to a valid number, date, or time, the object generates a `BadValue` event, or, if the object is associated with a Grid, the Grid (and not the Edit object) generates a `CellError` event. See the descriptions of these events for further details.

Note that for Edit, Label and Spinner objects, `FieldType` may only be specified when you create an object using `□WC`.

File**Property**

Applies To: Animation, Bitmap, Cursor, FileBox, Icon, Metafile, RichEdit

Description

For an Animation, Bitmap, Cursor or Icon object, this property is either a simple character vector or a 2-element nested vector.

If it is simple, File specifies the name of the associated bitmap (.BMP), icon (.ICO) or cursor (.CUR) file.

If it is nested, the first element specifies the name of a DLL or (Icon only) EXE and the second element identifies the particular bitmap, icon or cursor in that file. The identifier may be its *name* (a character string), its *resource id* (a non-zero positive integer) or (Icon only), its *index* (0 or negative integer) within the file. As a special case, if the name of the file is an empty vector, the object is loaded from DYALOG.EXE or the Dyalog resource DLL. The name of the latter varies according to the version installed but begins DYARES. In this case, the identifier must be a name or resource id; indexes are not supported.

For a Metafile object, File must be simple and specifies the name of a metafile (.WMF) file. For a RichEdit object, File must be simple and specifies the name of a Rich text Format (.RTF) file.

When applied to a FileBox object, File contains the name (or names) of the selected file (or files) depending upon the value of its Style ('Single' or 'Multi').

FileBox

Object

Purpose:	Prompts user to select a file.
Parents	ActiveXControl, CoolBand, Form, Grid, OLEServer, PropertyPage, PropertySheet, Root, StatusBar, SubForm, TCPSocket, ToolBar, ToolControl
Children	Timer
Properties	Type, Caption, Directory, Filters, File, FileMode, Style, Event, Index, Data, EdgeStyle, KeepOnClose, MethodList, ChildList, EventList, PropList
Methods	Detach, Wait
Events	Close, Create, FileBoxOK, FileBoxCancel, Select

Description

The FileBox object implements the standard Windows FileSelection Dialog Box. This is a "modal" object. When you create a FileBox with `⎕WC`, it is initially invisible and the user cannot interact with it. To use it, you must execute `⎕DQ` with the name of the FileBox as its right argument. This causes the FileBox to be displayed. During the "local" `⎕DQ` the user may interact **only** with the FileBox, or with other applications. When the user terminates the operation (by pressing the "OK" or "Cancel" Buttons, or by closing the window) the "local" `⎕DQ` terminates, and the FileBox disappears.

When the "local" `⎕DQ` is terminated, the FileBox generates either an FileBoxOk(71) or FileBoxCancel(72) event. The former is generated when the user presses the "OK" button or closes the FileBox; the latter when the user presses the "Cancel" button.

The Caption property determines the text that appears in the title bar of the FileBox window. If undefined, Caption defaults to "Save As" if FileMode is 'Write' or to "Open" if FileMode is 'Read'. The Directory property contains a simple character vector which specifies the initial directory from which a list of suitable files is displayed.

```

'F' ⎕WC 'FileBox' 'The FileBox Object' 'C:\WDYALOG'
⎕DQ 'F'

```

The Style property specifies whether the user may choose a single file name ('Single' which is the default) or several file names ('Multi').

The `Filters` property is a nested scalar or vector containing a list of filters. Each filter is a 2-element vector of character vectors which contain a file type mask and a file type description respectively. The file type descriptions appear in a drop-down combo box labelled "List File of Type". When the user selects one of these, the currently selected directory is searched for files which match the corresponding mask. The default value of `Filters` is an empty vector. This gives a file type mask of "*" and a file type description of "All Files (*.*)". Hence an empty vector is equivalent to `(c('*',*) 'All Files (*.*)')`.

The `FileMode` property is a character vector which indicates the mode in which the selected file is going to be opened. `FileMode` may be `'Read'` (the default) or `'Write'`. If `FileMode` is `'Write'`, files listed in the File Selection Box are "greyed", although they may still be selected.

The `Index` property determines which of the filters is initially selected. Its default value is `1`.

Note that when `DDQ` terminates with `FileBoxOk`, the `File`, `Directory`, and `Index` properties are updated to reflect the contents of the fields within the `FileBox`.

FileBoxCancel

Event 72

Applies To: `BrowseBox`, `FileBox`

Description

If enabled, this event is reported when a `FileBox` is closed because the user has pressed the "Cancel" button or closed it.

The event message reported as the result of `DDQ`, or supplied as the right argument to your callback function, is a 3-element vector as follows :

[1]	Object	ref or character vector
[2]	Event	<code>'FileBoxCancel'</code> or 72
[3]	File name	character vector containing the name of the currently selected file (empty if none)

FileBoxOk

Event 71

Applies To: BrowseBox, FileBox

Description

If enabled, this event is reported when a FileBox is closed because the user has pressed the "OK" button.

The event message reported as the result of `⎕DQ`, or supplied as the right argument to your callback function, is a 3-element vector as follows :

[1]	Object	ref or character vector
[2]	Event	'FileBoxOk' or 71
[3]	File name	character vector containing the name of the currently selected file (empty if none)

FileMode

Property

Applies To: FileBox

Description

The FileMode property applies only to a FileBox object. It indicates the mode in which the selected file is going to be opened. It is a character vector containing 'Read' (the default) or 'Write'. If FileMode is 'Write', files listed in the File Selection Box are greyed, although they may still be selected.

FileRead**Method 90**

Applies To: Bitmap, Cursor, Icon, Metafile, RichEdit

Description

This method causes the object to be recreated from the file named in its File property.

The FileRead method is niladic.

[1]	Object	ref or character vector
[2]	Event	'FileRead' or 90

If you attach a callback function to this event and have it return a value of 0, the object will not be recreated from file.

FileWrite**Method 91**

Applies To: Bitmap, Cursor, Icon, Metafile, RichEdit

Description

This method causes the object to be written to the file named in its File property. For the Bitmap and Icon objects this method will write a file of type .BMP and .ICO to a file with the appropriate extension. If File specifies any other extension, the method will fail with a **DOMAIN ERROR**:

DOMAIN ERROR: This object cannot be saved to this type of file.

The FileWrite method is niladic.

If you attach a callback function to this event and have it return a value of 0, the object will not be written to file. You could use this to avoid overwriting an existing file.

FillCol	Property
----------------	-----------------

Applies To: Circle, Ellipse, Poly, Rect

Description

This property defines the fill colour in a graphics object.

If FStyle is 0 (solid fill) FillCol defines the colour with which the object is filled. If FStyle is in the range 1-6 (pattern fill) it defines the colour of the lines that make up the pattern. The areas between the lines are filled using the colour specified by BCol, or are left undrawn (transparent) if BCol is not specified. If FStyle contains the name of a Bitmap object, the value of FillCol is ignored.

A single colour is represented by a single number which refers to a standard colour, or by a 3-element vector which defines a colour explicitly in terms of its red, green and blue intensities. A negative value of FillCol refers to a standard MS-Windows colour as described below. Positive values are reserved for a possible future extension.

FillCol	Colour Element	FillCol	Colour Element
0	Default	-11	Active Border
-1	Scroll Bars	-12	Inactive Border
-2	Desktop	-13	Application Workspace
-3	Active Title Bar	-14	Highlight
-4	Inactive Title Bar	-15	Highlighted Text
-5	Menu Bar	-16	Button Face
-6	Window Background	-17	Button Shadow
-7	Window Frame	-18	Disabled Text
-8	Menu Text	-19	Button Text
-9	Window Text	-20	Inactive Title Bar Text
-10	Active Title Bar Text	-21	Button Highlight

If instead, FillCol contains a 3-element vector, it specifies the intensity of the red, green and blue components of the colour as values in the range 0-255. For example, (255 0 0) is red and (255 255 0) is yellow. Note that the colour realised depends upon the capabilities of the display adapter and driver, and the current Windows colour map.

FillCol may also be a vector of 3-element vectors specifying a set of colours for the constituent parts of the object. For example, a Poly object consisting of four polygons, may have a FillCol property of four 3-element vectors.

Filters**Property**

Applies To: FileBox

Description

The Filters property is a nested scalar or vector containing a list of filters. Each filter is a 2-element vector of character vectors which contain a file type mask and a file type description respectively. The file type descriptions appear in a drop-down combo box labelled "List Files of Type". When the user selects one of these, the currently selected directory is searched for files which match the corresponding mask. The default value of Filters is an empty vector. This gives a file type mask of "*.*)" and a file type description of "All Files (*.*)". Hence an empty vector is equivalent to `(c'*.*)' 'All Files (*.*)')`.

FirstDay**Property**

Applies To: Calendar

Description

The FirstDay property specifies the day that is considered to be the first day of the week and which appears first in the Calendar.

FirstDay is an integer whose value is in the range 0-6. The default value for FirstDay depends upon your International Settings, but in most countries is 0 meaning Monday.

Fixed**Property**

Applies To: Font

Description

This property specifies whether or not a font represented by a Font object is fixed-width or proportional. It is either 0 (fixed-width) or 1 (proportional). There is no default; the value of this property reflects the characteristic of the selected font.

FixedOrder**Property**

Applies To: CoolBar

Description

The FixedOrder property specifies whether or not the CoolBar displays CoolBands in the same order.

FixedOrder is a single number with the value 0 (user may re-order bands) or 1 (user may not re-order bands); the default is 0.

If FixedOrder is 1, the user may move bands to different rows, but the band order is static.

FlatSeparators**Property**

Applies To: TabControl

Description

The FlatSeparators property specifies whether or not separators are drawn between buttons in a TabControl object. FlatSeparators only affects a TabControl if Style is 'FlatButtons' and is otherwise ignored.

FlatSeparators is a single number with the value 0 (no separators) or 1 (separators); the default is 0.

The pictures below illustrate the effect of FlatSeparators on the appearance of a TabControl object.

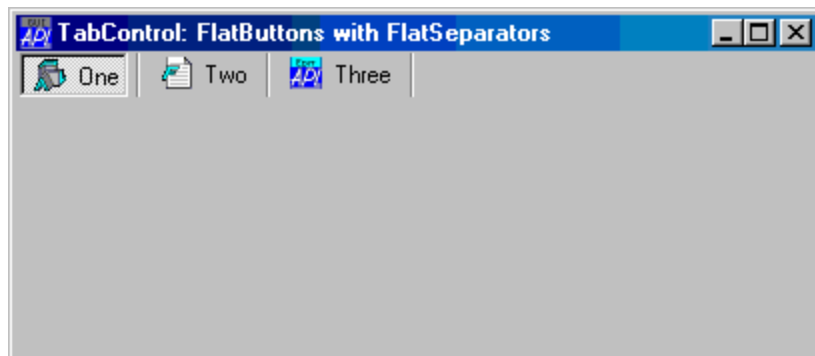
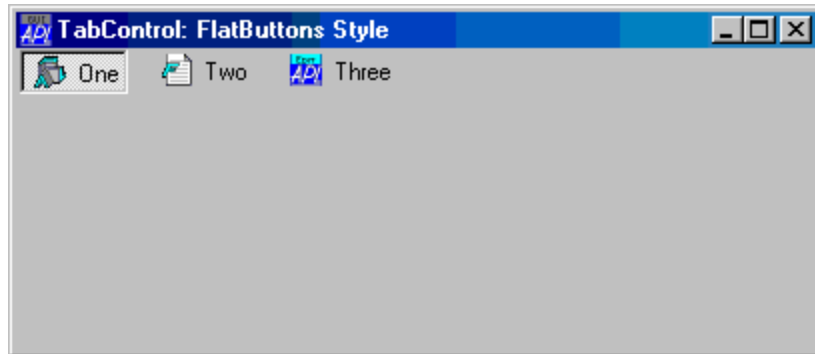

Flush

Method 135

Applies To: Root

Description

This method forces any objects that have been created but not yet shown to be displayed. Normally, Dyalog APL/W buffers the display of new objects unless they are being created by a callback function. This event can be used to override the buffering.

The Flush method is niladic.

Font**Object**

Purpose:	Loads a font resource
Parents	ActiveXControl, Animation, Bitmap, Button, ButtonEdit, Calendar, Combo, ComboEx, CoolBand, DateTimePicker, Edit, Form, Grid, Group, Label, List, ListView, MDIClient, Metafile, OLEServer, Printer, ProgressBar, PropertyPage, PropertySheet, RichEdit, Root, Scroll, Spinner, Static, StatusBar, SubForm, TabBar, TCPSocket, TipField, ToolBar, ToolControl, TrackBar, TreeView, UpDown
Children	Timer
Properties	Type, PName, Size, Fixed, Italic, Underline, Weight, Rotate, CharSet, Data, Handle, KeepOnClose, MethodList, ChildList, EventList, PropList
Methods	Detach, ChooseFont
Events	Close, Create, FontOK, FontCancel, Select

Description

This object loads a Windows font into memory ready for use by another object. The characteristics of the font are specified by its properties as follows :

PName	A character vector containing the name of the font face. The default is ' S ystem'. Note that case is ignored when you specify the name, although it will be returned correctly by <code>FontMetrics</code> .
Size	An integer that specifies the character height of the font in pixels.
Fixed	A boolean value that specifies whether the font is fixed-width (1) or proportional (0).
Italic	A boolean value that specifies whether the font is italicised (1) or not (0).
Underline	A boolean value that specifies whether the font is underlined (1) or not (0).
Weight	An integer in the range 0-1000 that specifies how bold or heavy the font is (1000 = most bold).
Rotate	A numeric scalar that specifies the angle of rotation of the font in radians. The angle is measure from the x-axis in a counter-clockwise direction.
CharSet	An integer that specifies the character encoding.

When you ask Windows to allocate a font, you may specify as many or as few of these properties as you wish. Windows actually supplies the font that most closely matches the attributes you have specified. The matching rules it uses are complex, and may be found in the appropriate Windows documentation.

The values of the above properties after `FontMetrics` or `FontSpec` reflect the attributes of the font which has been allocated by Windows, and not necessarily the values you have specified. Furthermore, it is possible that changing the value of one property will cause the values of others to be changed.

FontCancel**Event 242**

Applies To: ActiveXControl, Button, ButtonEdit, Calendar, Combo, ComboEx, DateTimePicker, Edit, Font, Form, Grid, Group, Label, List, ListView, PropertyPage, PropertySheet, RichEdit, Root, Spinner, Static, StatusBar, SubForm, TabBtn, Text, TipField, TreeView

Description

If enabled, this event is reported when the user has pressed the *Cancel* button or closed the font selection dialog box that is displayed by the ChooseFont method.

The event message reported as the result of `⎕DQ`, or supplied as the right argument to your callback function, is a 2-element vector as follows :

[1]	Object	ref or character vector
[2]	Event	'FontCancel' or 242

FontList**Property**

Applies To: Printer, Root

Description

The FontList property is a read-only property (you cannot set its value) that provides a list of available fonts.

Its value is a vector (1 per font) of 8-element character vectors, each of which is as follows :

[1]	Face name (character vector)
[2]	Character height in "points" (integer)
[3]	Fixed width or not (boolean)
[4]	Italic or not (boolean)
[5]	Underline or not (boolean)
[6]	Weight (integer)
[7]	Angle of rotation (integer)
[8]	Character set (see CharSet)

Example:

```

↑'. 'WG'FontList'
System          16 0 0 0 700 0 0
Terminal        12 1 0 0 400 0 255
Fixedsys        15 1 0 0 400 0 0
Roman           37 0 0 0 400 0 255
Script          36 0 0 0 400 0 255
Modern           37 0 0 0 400 0 255
Small Fonts     3 0 0 0 400 0 0
Courier         13 1 0 0 400 0 0
Serif           13 0 0 0 400 0 0
Dyalog Alt      16 1 0 0 400 0 0
Dyalog Std      16 1 0 0 400 0 0

```

Note that the list of fonts obtained from FontList for a Printer object will include TrueType fonts and printer fonts but will exclude screen fonts. FontList for Root will include TrueType fonts and screen fonts, but exclude printer-only fonts. The two lists will therefore (typically) be different.

FontObj**Property**

Applies To: ActiveXContainer, ActiveXControl, Bitmap, Button, ButtonEdit, Calendar, Combo, ComboEx, DateTimePicker, Edit, Form, Grid, Group, Label, List, ListView, Menu, MenuBar, MenuItem, Printer, PropertyPage, PropertySheet, RichEdit, Root, Spinner, Static, StatusBar, StatusField, SubForm, TabBar, TabBtn, TabControl, Text, TipField, ToolBar, ToolControl, TrackBar, TreeView

Description

The FontObj property associates a font with an object. It specifies either the name of or a ref to a Font object

If unspecified, the default value for FontObj is an empty character vector. For most objects, this setting implies that the font used in the object is **inherited** from its parent object. However, CoolBar, Menu, MenuBar, StatusBar, TipField, ToolBar, and ToolControl objects do not inherit their font.

Note that the default value of FontObj for Root is also an empty character vector and that this implies the Windows default GUI font, which is a Windows user preference setting.

Note however that it is not currently possible to specify the font for Menu and MenuItem objects which are the direct descendants of a MenuBar. Nor is it possible to specify the font used for the Caption in a Form.

FontOK**Event 241**

Applies To: ActiveXControl, Button, ButtonEdit, Calendar, Combo, ComboEx, DateTimePicker, Edit, Font, Form, Grid, Group, Label, List, ListView, PropertyPage, PropertySheet, RichEdit, Root, Spinner, Static, StatusBar, SubForm, TabBtn, Text, TipField, TreeView

Description

If enabled, this event is reported when the user has pressed the *OK* button in the font selection dialog box that is displayed by the ChooseFont method.

The event message reported as the result of `FontOK`, or supplied as the right argument to your callback function, is a 4-element vector as follows :

[1]	Object	ref or character vector
[2]	Event	'FontOK' or 241
[3]	Font	nested vector
[4]	Colour	RGB triplet

The font specification in the 3rd element of the event message is a 7-element nested vector that describes the chosen font. See Font Object for further details.

The colour specification in the 4th element of the event message is a 3-element integer vector of RGB values for the colour chosen by the user.

Form	Object
------	--------

Purpose:	This is a top-level window used to contain other objects (controls).
Parents	ActiveXControl, Form, OLEClient, OLEServer, Root, SubForm, TCPSocket
Children	ActiveXControl, Animation, Bitmap, BrowseBox, Button, ButtonEdit, Calendar, Circle, Clipboard, ColorButton, Combo, ComboEx, CoolBar, Cursor, DateTimePicker, Edit, Ellipse, FileBox, Font, Form, Grid, Group, Icon, Image, ImageList, Label, List, ListView, Locator, Marker, MDIClient, Menu, MenuBar, Metafile, MsgBox, OCXClass, OLEClient, OLEServer, Poly, Printer, ProgressBar, PropertySheet, Rect, RichEdit, Scroll, SM, Spinner, Splitter, Static, StatusBar, SubForm, SysTrayItem, TabBar, TabControl, TCPSocket, Text, Timer, TipField, ToolBar, ToolControl, TrackBar, TreeView, UpDown
Properties	Type, Caption, Posn, Size, Coord, State, Border, Active, Visible, Event, Thumb, Range, Step, VScroll, HScroll, Sizeable, Moveable, SysMenu, MaxButton, MinButton, HelpButton, OKButton, SIPMode, SIPResize, FontObj, BCol, Picture, OnTop, IconObj, CursorObj, AutoConf, YRange, XRange, Data, TextSize, EdgeStyle, Handle, Hint, HintObj, Tip, TipObj, Translate, Accelerator, AcceptFiles, KeepOnClose, Dockable, Docked, DockShowCaption, DockChildren, UndocksToRoot, MaskCol, AlphaBlend, Redraw, TabIndex, PageSize, MethodList, ChildList, EventList, PropList
Methods	Detach, GetTextSize, Animate, GetFocus, ShowSIP, ChooseFont, Wait
Events	Close, Create, DragDrop, Configure, ContextMenu, DropFiles, DropObjects, Expose, Help, KeyPress, GotFocus, LostFocus, MouseDown, MouseUp, MouseMove, MouseDblClick, MouseEnter, MouseLeave, MouseWheel, StateChange, DockStart, DockMove, DockRequest, DockAccept, DockEnd, DockCancel, Select, FrameContextMenu, DyalogCustomMessage1, FontOK, FontCancel, VScroll, HScroll, VThumbDrag, HThumbDrag

Description

The `Posn` property specifies the location of the **internal** top-left corner of the window relative to the top-left corner of the screen. If the window has a title bar and/or border, you must allow sufficient space for them. Similarly, the `Size` property specifies the internal size of the window excluding the title bar and border. The default for `Size` is 50% of the screen height and width. The default for `Posn` places the Form in the middle of the screen.

Normally, a Form has a title bar, a system menu box, a border and maximise and minimise buttons. To disable the System Menu box, set `SysMenu` to 0. To disable one or both of the maximise/minimise buttons, set `MaxButton` and/or `MinButton` to 0.

The `HelpButton` property specifies that a Question (?) button appears in the title bar of the Form. However, this does not apply if the Form has a maximise or minimise button which both take precedence. The user may obtain help by clicking on the Question (?) button and then on a control in the Form. It is up to you to provide the help by responding to the `Help` event on the control.

By default, a Form may be moved and resized using the mouse. These actions are achieved by dragging on the title bar and border respectively. It follows that a Form that is `Moveable` **must** have a title bar, and one that is `Sizeable` **must** have a border, regardless of the value of other properties. Also, if you specify any of `SysMenu`, `MaxButton` or `MinButton`, the window must have a title bar in which to place these controls. A title bar itself requires a border. To obtain a window without a title bar, you must therefore set `Moveable`, `SysMenu`, `MaxButton` and `MinButton` to 0. Note that setting `Caption` does **not** force a title bar on the window.

If `Sizeable` is 1, the window will have a double-line border, regardless of the values of other properties. If `Sizeable` is 0, and any one or more of `Moveable`, `SysMenu`, `MaxButton`, `MinButton` or `Border` is 1, the window will have a 1-pixel border. Only if all these properties are 0 will the window be borderless. To obtain a dialog box that may only be moved or closed, set `Border` to 2.

Note that the default value for `Caption` is an empty character vector which results in a blank title.

To obtain a standard dialog box with 3-dimensional appearance, create a Form with `Border` set to 2 and `EdgeStyle` set to `'Dialog'`, for example:

```
'F' □WC 'Form' 'Dialog Box' ('EdgeStyle' 'Dialog')('Border' 2)
```

The `State` property has the value 0 if the window is currently displayed in its "normal" state, 1 if it is currently displayed as an icon, and 2 if it is currently maximised and displayed full-screen. This property does not just report the current state, but can be used to set the state under program control.

The VScroll and HScroll properties determine whether or not a Form has a vertical and horizontal scrollbar respectively. These properties are set to `1` to obtain a scrollbar. Their default value is `0` (no scrollbar). VScroll and HScroll may only be set when the object is created and may not subsequently be changed. The Range property is a 2-element vector that specifies the maximum value for the vertical and horizontal scrollbars respectively. The PageSize property is a 2-element vector that specifies the sizes of the thumbs in each scrollbar. The Step property is a 4-element vector that specifies the sizes of the small and large change. Its first two elements refer to the vertical scrollbar, elements 3 and 4 refer to the horizontal scrollbar. The Thumb property is a 2-element vector that both reports and sets the position of the thumb in the vertical and horizontal scrollbars respectively. When the user attempts to move the thumb in one of the scrollbars, the Form generates a VScroll or HScroll event.

VScroll and HScroll cannot be changed using `⌈WS`. However, you can make a scrollbar disappear by setting the corresponding element of Range to `1`, thus allowing you to dynamically switch the scrollbar off and on. Note however that doing so will change the size of the Form.

Setting the FontObj property on a Form does not affect the text in its title bar. However, the value of FontObj will (unless over-ridden) be inherited by all of the objects within the Form.

The background of the Form may be coloured using BCol. The default value for BCol is the Windows Button Face colour unless EdgeStyle is set to `'None'` or `'Default'` in which case it is the Windows background colour. Alternatively, the background of a Form can be defined using a Bitmap or Metafile object whose name is defined by the Picture property. A Metafile is automatically scaled to fit the Form. A Bitmap can be tiled *or* scaled. See Picture property for details.

The OnTop property is either `0` or `1`. If it is `0`, the Form assumes its normal position within the stack of windows on the screen and is only brought to the front when it receives the input focus. If OnTop is set to `1`, the Form is always brought to the front even when it doesn't have the focus. If more than one Form has OnTop set to `1`, the stacking order of this set of Forms is defined by the order in which they were created.

A Form can be created as a child of another Form. If so, it has the following characteristics:

- A child Form always appears on top of its parent Form (although it is not constrained by it)
- When you minimize a parent Form, its child Forms disappear.
- Making the parent Form invisible or inactive has no effect on a Child Form.

Note that the Posn and Size properties of a child Form are expressed in screen coordinates and are not given relative to its parent.

Formats**Property**

Applies To: Clipboard

Description

This is a "read-only" property that identifies the formats in which data is currently available in the clipboard. It is a vector of character vectors containing the names of the corresponding Clipboard properties for which data may be obtained using `□WG`. In the following example data was copied to the Windows clipboard from Microsoft Excel. This product stores data in `CF_Text` and the older device-dependent `CF_Bit-map` formats. The latter excludes colour map information, so `CMap` is not available.

```
'CL' □WC 'Clipboard'
'CL' □WG 'Formats'
Bits CMap Text
```

FormatString**Property**

Applies To: ButtonEdit, Edit, Grid, Label, Spinner

Description

The `FormatString` property specifies one or more `□FMT` format specifications to be used to format data in an `Grid` or single-line `Edit`. When applied to a `Grid`, it is either a simple character vector that specifies the format specification for the entire `Grid`, or a vector of character vectors. If it is a vector, its elements are mapped to individual cells via the `CellTypes` property. When applied to an `Edit` object, `FormatString` must be a simple character vector.

APL derives the text to be displayed in a cell by calling `□FMT` with a left argument of the corresponding element of `FormatString` and a right argument of the cell value. If the format specification is invalid, the text displayed is blank.

When a formatted `Edit` object receives the focus, it redisplay the contents in its raw (unformatted) form. When the `Edit` loses the focus, its contents are reformatted. When the user moves to a formatted `Grid` cell, the text remains formatted until the user presses a non-movement key or enters *in-cell* mode. The data is then redisplayed in its raw form for editing. Data in the cell is reformatted when the user moves away.

In a Grid, formatted data may be aligned vertically using the AlignChar property as illustrated in the following example.

```
'F'⎕WC'Form'  
'F.G'⎕WC'Grid'(-50+?10 10ρ100)(0 0)(100 100)  
'F.G'⎕WS'FormatString' 'M<(>N<)>F12.3'  
'F.G'⎕WS'AlignChar' '.'
```

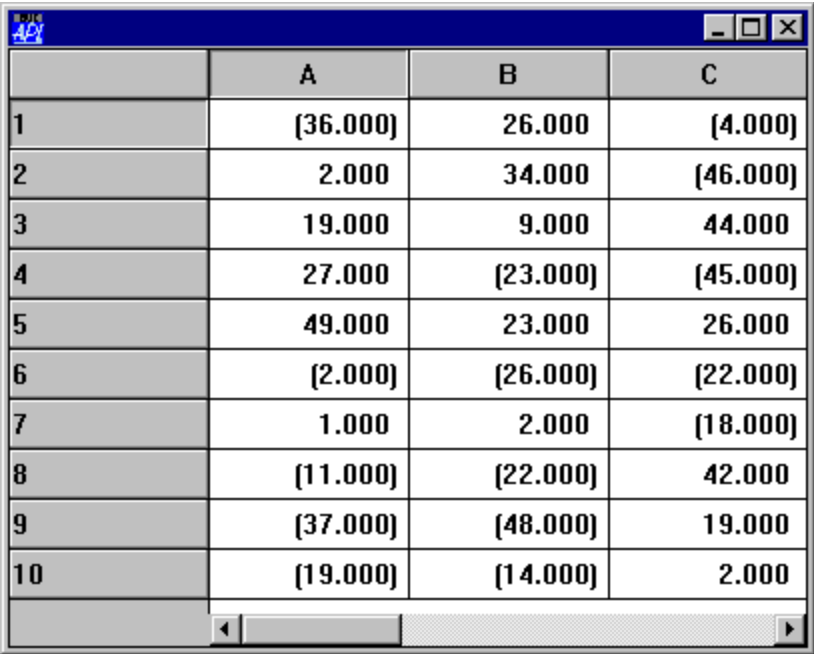

	A	B	C
1	{36.000}	26.000	{4.000}
2	2.000	34.000	{46.000}
3	19.000	9.000	44.000
4	27.000	{23.000}	{45.000}
5	49.000	23.000	26.000
6	{2.000}	{26.000}	{22.000}
7	1.000	2.000	{18.000}
8	{11.000}	{22.000}	42.000
9	{37.000}	{48.000}	19.000
10	{19.000}	{14.000}	2.000

FrameContextMenu

Event 411

Applies To: Form, SubForm

Description

If enabled, this event is reported when the user clicks and releases the right mouse button over the non-client area of an object, e.g. the title bar in a Form.

The event message reported as the result of `□DQ`, or supplied as the right argument to your callback function, is a 4-element vector as follows :

[1]	Object	ref or character vector
[2]	Event	'FrameContextMenu' or 411
[3]	Y	y-position of the mouse (number)
[4]	X	x-position of the mouse (number)

For further details, see ContextMenu Event.

FStyle

Property

Applies To: Circle, Ellipse, Poly, Rect

Description

This property determines how a graphics object is filled. It takes one of the following values, or, if the object has more than one component, a vector of such values.

FStyle	Effect
-1	hollow (no fill). This is the default.
0	solid fill
1	hatch fill with horizontal lines
2	hatch fill with vertical lines
3	hatch fill with diagonal lines at 135 degrees
4	hatch fill with diagonal lines at 45 degrees
5	hatch fill with horizontal and vertical lines
6	hatch fill with criss-crossing diagonal lines
str	the name of, or a ref to, a Bitmap object which is used to fill the object.

For example, to fill an object with criss-crossing diagonal lines you would specify ('FStyle' 6). If the object contained two components, you could fill the first one with criss-crossing diagonal lines, and the second one with a Bitmap called 'YES', with the specification ('FStyle' 6 'YES')

If the size of the Bitmap is 8x8 APL uses a Windows "brush" to fill the object. If not, it uses "tiling". Filling with a brush is faster.

FullRowSelect

Property

Applies To: ListView, TreeView

Description

The FullRowSelect property specifies whether or not the entire row is highlighted when an item in a ListView or a TreeView is selected.

FullRowSelect is a single number with the value 0 (only the item name is highlighted) or 1 (the whole row is highlighted); the default is 0.

For a ListView, FullRowSelect only applies if its View property is set to 'Report'.

The picture below illustrates the effect on the appearance of a ListView object, of setting FullRowSelect to 1.

Country	Capital	Population	Area (sq km)	Pop per sq km
<input type="checkbox"/> Australia	Canberra	20155130	7741220	3
<input type="checkbox"/> Brazil	Brasilia	186404900	8514877	22
<input type="checkbox"/> Canada	Ottawa	32268240	9970610	3
<input checked="" type="checkbox"/> Denmark	Copenhagen	5430590	43094	126
<input type="checkbox"/> Finland	Helsinki	5249060	338145	16
<input checked="" type="checkbox"/> France	Paris	60495540	551500	110
<input checked="" type="checkbox"/> Germany	Berlin	82689210	357022	232
<input checked="" type="checkbox"/> Ireland	Dublin	4147901	70273	59
<input type="checkbox"/> Italy	Rome	58092740	301318	193
<input type="checkbox"/> Japan	Tokyo	128084700	377873	339
<input type="checkbox"/> United Kingdom	London	59667840	242900	246
<input type="checkbox"/> United States	Washington	298212900	9629091	31

GetBuildID**Method 192**

Applies To: Root

Description

This method is used to obtain the Build ID of a Dyalog APL executable.

The argument to GetBuildID is θ or a single item as follows:

[1]	File name	character vector
-------	-----------	------------------

The (shy) result is an 8-element character vector of hexadecimal digits that represents the Build ID.

If the argument is θ , the build id is that of the current version of Dyalog APL that is running the expression.

Note that although this method is designed to uniquely identify different versions of Dyalog APL by its checksum, it may be used to obtain a checksum for *any* arbitrary file.

Examples:

```

      GetBuildID  $\theta$ 
38091b76
      GetBuildID 'E:\DYALOG81\DYALOG.EXE'
cbf0d376
      GetBuildID 'myfile'
4a29334d

```

Note that if the file does not exist, the result is 00000000.

GetCellRect**Method 201****Applies To:** Grid**Description**

This method returns the rectangle associated with a particular cell in a Grid.

The argument to GetCellRect is a 2-element vector as follows:

[1]	Row	integer
[2]	Column	integer

The result is a 2-element nested vector. The first element contains the y and x-coordinate of the top-left corner of the cell. The second element contains the height and width of the cell.

The result is reported in terms of the coordinate system of the Grid object.

GetCommandLine**Method 145****Applies To:** Root**Description**

The GetCommandLine method returns the command line that was used to start the current Dyalog APL session or application.

The GetCommandLine method is niladic.

The result is a character vector.

Examples

```
GetCommandLine
"C:\Program Files\Dyalog\Dyalog APL-64 13.2 Unicode\dyalog.exe"

⍵←2 ⍵NQ ' ' 'GetCommandLine'
"C:\Program Files\Dyalog\Dyalog APL-64 13.2 Unicode\dyalog.exe"
```

Note

GetCommandLine only works on Windows, and its use is deprecated in favour of GetCommandLineArgs, which works on all platforms.

GetCommandLineArgs**Method 148**

Applies To: Root

Description

The GetCommandLineArgs method returns the command and the arguments to the command that was used to start the current Dyalog APL session or application.

The GetCommandLineArgs method is niladic.

The result is a vector of character vectors. For example:

```
GetCommandLineArgs
C:\Dyalog10\dyalog.exe -Dw YY_WINDOW=-30
DISPLAY 2 □NQ ' ' 'GetCommandLineArgs'
```

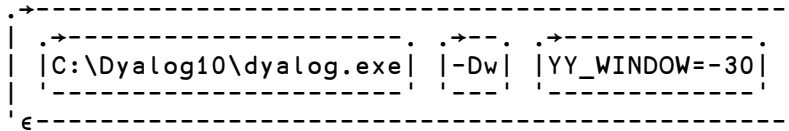
**GetComment****Method 222**

Applies To: Grid

Description

This method is used to retrieve the comment associated with a cell in a Grid.

The argument to GetComment is a 2-element array as follows:

[1]	Row	integer
[2]	Column	integer

For example, the following expression retrieves the comment associated with the cell at row 3, column 1.

```
F.C.GetComment 3 1
1 3 Hello 175 100
```

Note that to retrieve a comment associated with a row or column *title*, the appropriate element in the argument should be `⍒1`.

If there is no comment associated with the specified cell, the result is a scalar 1.

GetDayStates

Event 266

Applies To: Calendar

Description

If enabled, this event is reported when a Calendar object requires the APL program to provide *day state* information for the range of dates it is about to display.

The Calendar object displays day numbers using either the normal or the bold font attribute. However, it does not store this information beyond the month or months currently displayed.

When the Calendar control scrolls (and potentially at other times), it generates a GetDayStates event to ask you (the APL program) to tell it which of the dates that are about to be shown, should be displayed using the bold font attribute.

If you wish any dates to be displayed using the bold font attribute, you **must** attach a callback function to this event which returns day state information in its result.

By default, all dates are displayed using the normal font attribute, so you need only do this if you want any dates highlighted in bold.

You may not disable or nullify the operation that caused GetDayStates to fire by setting the action code for the event to `⍒1` or by returning 0 from a callback function.

The event message reported as the result of `⌈DQ`, or supplied as the right argument to your callback function, is a 5-element vector as follows :

[1]	Object	ref or character vector
[2]	Event	'GetDayStates' or 266
[3]	First Date	an integer (IDN)
[4]	Last Date	an integer (IDN)
[5]	Bold Dates	an integer vector of IDNs.

When the callback function is invoked, the 3rd and 4th elements of the event message contain IDNs for the first and last date in the range of dates that the Calendar object is about to display. The 5th element of the event message contains those IDNs *within this range of dates* that the Calendar control already knows are to be displayed using the bold font attribute. This will typically be empty.

The result of your callback function should be the same event message with only the 5th element modified in any way. This should contain the IDNs of the dates (within the range specified by the 3rd and 4th elements) that are to be displayed using the bold font attribute.

Example:

Suppose that you keep a variable **BOLD_DATES** in the Calendar object. This variable is a vector of IDN values that defines those dates that the user has somehow identified as special and that you wish to display in bold. The following callback function could be applied:

```

    ▽ MSG←DAYSTATES MSG;MASK;□IO
[1]   A Callback function for the GetDayStates event
[2]   A Object (⇒MSG) contains a variable BOLD_DATES
[3]   A that defines ALL the IDNs that are to be displayed in bold
[4]   A We need to return only those that fall within the range
[5]   A of dates that are about to be displayed by the Calendar
[6]   □CS⇒MSG
[7]   □IO←1
[8]   MASK←BOLD_DATES≥3⇒MSG
[9]   MASK←MASK^BOLD_DATES≤4⇒MSG
[10]  MSG[5]←←MASK/BOLD_DATES
    ▽

```

You may also set the font attribute for particular days by calling `GetDayStates` as a method.

For example, to set the bold attribute for IDN 36048 (11 September 1998) in a Calendar object called 'F.CAL1', you could execute the expression:

```
F.CAL1.GetDayStates 36048 36048 36048
```

To *clear* the bold attribute for the same day:

```
F.CAL1.GetDayStates 36048 36048 0
```

Note that the Calendar object will ignore any IDNs you specify that are outside the range of dates that it is currently displaying.

GetEnvironment

Method 510

Applies To: Root

Description

This method is used to obtain information about one or more parameters that were specified in the APL command line, your Windows registry, or defined as environment variables. If a value is defined in several places (for example, MAXWS in the command line overriding MAXWS in the registry), GetEnvironment follows exactly the same logic as is used by Dyalog APL itself and so obtains the same value.

The argument to GetEnvironment is a single item as follows:

[1]	Parameter name(s)	see below
-------	-------------------	-----------

Parameter names is simple character vector or vector of character vectors specifying one or more parameters.

The result is a simple character vector or a vector of character vectors.

Examples:

```
GetEnvironment 'MAXWS'
2G

GetEnvironment <'LOG_SIZE' 'MAXWS'
16 2G
```

Note that you may use GetEnvironment to obtain the values of your own arbitrary parameters given on the APL command line or specified as environment variables.

GetEnvironment is not supported by DYALOG.DLL because it does not use parameters.

GetEventInfo**Method 551**

Applies To: OCXClass, OLEClient

Description

This method is used to obtain information about a particular event or set of events supported by a COM object.

For each event supported by a COM object, the author will have registered the data type of its result (if it has a result), a help message or description of the event (optional) and the name and data type of each of its parameters. These event parameters make up the array returned by `□□DQ` or supplied as an argument to your call-back function. The `GetEventInfo` method returns this information.

The argument to `GetEventInfo` is a single item as follows:

[1]	Event name(s)	see below
-------	---------------	-----------

Event name(s) is a simple character vector or a vector of character vectors specifying one or more names of events supported by the object.

The result is a nested vector with one element per event name. Each element of this vector is itself a vector of 2-element character vectors. For each event, the first item describes the help message or description (if any) registered for the event and the data type of its result. Each of the remaining elements contains a parameter name and its corresponding data type.

Example:

```
CLNAME←'Microsoft Multimedia Control, Version 6.0'
'MM' □WC 'OCXClass' CLNAME

MM.EventList
Done BackClick PrevClick NextClick PlayClick ...

DISPLAY ↑MM.GetEventInfo 'Done'
```

Occurs when an MCI command ...	VT_VOID
NotifyCode	VT_PTR to VT_I2

Note that if the event does not produce a result, the data type of the result is reported as 'VT_VOID'.

GetFocus

Method 511

Applies To: ActiveXControl, Animation, Button, ButtonEdit, Calendar, ColorButton, Combo, ComboEx, CoolBar, DateTimePicker, Edit, Form, Grid, Group, Label, List, ListView, MDIClient, ProgressBar, PropertyPage, PropertySheet, RichEdit, Root, Scroll, SM, Spinner, Static, StatusBar, SubForm, TabBar, TabControl, ToolBar, ToolControl, TrackBar, TreeView, UpDown

Description

This method is used to obtain the name of the object that currently has the input focus.

The GetFocus method is niladic.

The result is a simple character vector. An empty result indicates that no Dyalog APL GUI object has the input focus.

GetItemHandle

Method 313

Applies To: TreeView

Description

This method is used to obtain the window handle of a particular item in a TreeView object.

The argument for GetItemHandle is a single item as follows:

[1]	Item number	Integer.
-------	-------------	----------

Item number is the index of the item concerned.

The result is an integer containing the window handle of the item.

GetItemPosition**Method 323****Applies To:** ListView**Description**

This method is used to obtain the position of a particular item in a ListView object.

The argument for GetItemPosition is a single item as follows:

[1]	Item number	Integer.
-------	-------------	----------

Item number is the index of the item concerned.

The result is a 2-element vector containing the position of the item.

GetItemState**Method 306****Applies To:** ListView, TreeView**Description**

This method is used to obtain the status of a particular item in a ListView or TreeView object.

The argument for GetItemState is a single item as follows:

[1]	Item number	Integer.
-------	-------------	----------

Item number is the index of the item concerned. Be aware that this is index original dependent.

The result indicates the state of the item as the sum of one or more of the following codes:

-1	Error (most likely the Item number is invalid)
1	Item has the focus
2	Item is selected
8	Item is highlighted for dropping
16	Item is displayed in bold text
32	Item is expanded
64	Item is or has been expanded
4096	Item is checked. See <i>CheckBoxes</i> on page 121

GetMethodInfo

Method 552

Applies To: OCXClass, OLEClient

Description

This method is used to obtain information about a particular method or set of methods supported by a COM object.

For each method supported by a COM object the author will have registered a help message or description of the method (this is in fact optional), the data type of its result (if it has a result), and the name and data type of each of the parameters that must be supplied when you invoke it. The GetMethodInfo method returns this information.

The argument to GetMethodInfo is a single item as follows:

[1]	Method name(s)	see below
-------	----------------	-----------

Method name(s) is a simple character vector or a vector of character vectors specifying one or more names of methods supported by the object.

The result is a nested vector with one element per method name. Each element of this vector is itself a vector of 2-element character vectors. For each method, the first item describes the help message or description (if any) registered for the method and the data type of its result. Note that if the event does not produce a result, the data type of the result is reported as 'VT_VOID'. Each of the remaining elements contains a parameter name and its corresponding data type.

Example

```
CLNAME←'Microsoft Multimedia Control, Version 6.0'
'MM' ⌈WC 'OCXClass' CLNAME
MM.MethodList
AboutBox Refresh OLEDrag

DISPLAY ↑ MM.GetMethodInfo 'AboutBox'
```

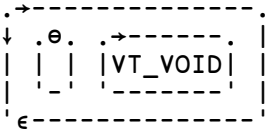

GetMinSize**Method 275**

Applies To: Calendar

Description

This method is used to obtain the minimum size that you must specify for a Calendar object for it to display a complete month.

The GetMinSize method is niladic.

The (shy) result of the method is a 2-element numeric vector containing the minimum height and width required for the object to display a complete month.

GetParentItem**Method 312**

Applies To: TreeView

Description

This method is used to obtain the index of the parent of a particular item in a TreeView object.

The argument for GetParentItem is a single item as follows:

[1]	Item number	Integer.
-------	-------------	----------

Item number is the index of the item concerned.

The result is an integer containing the index of the parent item.

GetPropertyInfo

Method 550

Applies To: OCXClass, OLEClient

Description

This method is used to obtain information about a particular property or set of properties supported by a COM object.

For each property supported by a COM object, the author will have registered the property name, its data type, and an optional help message or description of the property. `GetPropertyInfo` returns this information.

The argument to `GetPropertyInfo` is a single item as follows:

[1]	Property name(s)	see below
-------	------------------	-----------

Property name(s) is a simple character vector or a vector of character vectors specifying one or more names of properties supported by the object.

The result is a nested vector with one element per property name. Each element of this vector is itself a 2-element vector of character vectors containing the data type and help message for the corresponding property.

Example

```
CLNAME←'Microsoft Multimedia Control, Version 6.0'
'MM'  WC 'OCXClass' CLNAME
MM.PropList
Type  DeviceType  AutoEnable  PrevVisible ...
```

```
DISPLAY ↑MM.GetPropertyInfo 'PrevVisible'
```

	Determines if the Prev button is visible.	VT_VOID
[P]		VT_BOOL

If the data type of a property is `VT_USERDEFINED`, it means that the property may assume one of a set of values defined by a type list. In this case, the name of the type list is returned in place of the string `"VT_USERDEFINED"`. Further information can be obtained using `GetTypeInfo` with this name as a parameter.

GetServiceState**Method 92**

Applies To: Root

Description

This method is used to obtain the current state of a Dyalog APL service running under Windows. See *Installation & Configuration Guide: APL Application as a Service*.

The GetServiceState method is niladic.

The result of the method is a 7-element numeric vector corresponding to the SERVICE_STATUS structure which is described in C++ as follows:

```
typedef struct _SERVICE_STATUS {
    DWORD dwServiceType;
    DWORD dwCurrentState;
    DWORD dwControlsAccepted;
    DWORD dwWin32ExitCode;
    DWORD dwServiceSpecificExitCode;
    DWORD dwCheckPoint;
    DWORD dwWaitHint;
} SERVICE_STATUS, *LPSERVICE_STATUS;.
```

For further details, see the on-line documentation for SERVICE_STATE and the function `HashDefine` in the sample workspace `ws\aplservice.dws`.

GetTextSize

Method 146

Applies To: ActiveXControl, Animation, Bitmap, Button, ButtonEdit, Calendar, ColorButton, Combo, ComboEx, CoolBar, DateTimePicker, Edit, Form, Grid, Group, Label, List, ListView, MDIClient, Printer, ProgressBar, PropertyPage, RichEdit, Root, Scroll, SM, Spinner, Static, StatusBar, SubForm, TabBar, TabControl, ToolBar, ToolControl, TrackBar, TreeView, UpDown

Description

The GetTextSize method obtains the size of the bounding rectangle of a text item in a given font. The result is given in the co-ordinate system of the object in question. This method is useful for positioning Text objects.

GetTextSize duplicates the functionality of the TextSize property. It is recommended that you use GetTextSize instead of TextSize which may be removed in a future release of Dyalog APL.

The argument to GetTextSize is a 1 or 2-element array as follows:

[1]	Text item	character array
[2]	Font name	character vector

When you invoke GetTextSize you give the text item in whose size you are interested and, optionally, the name of a Font object. The text item may be a simple scalar, a vector or a matrix. If the Font is omitted, the result is given using the current font for the object in question.

Examples

```
'F' □WC 'Form'
F.GetTextSize 'Hello World'
3.385416667 10.7421875

'FNT1' □WC 'Font' 'Arial' 72
F.GetTextSize 'Hello World' '#.FNT1'
18.75 65.4296875

F.Coord←'Pixel'
F.FontObj←'FNT1'
F.GetTextSize 'Hello World'
16 77
```

GetTipText**Event 325**

Applies To: ListView, TreeView

Description

If enabled, this event is reported by a TreeView or ListView object just before it displays a tip for a specific row.

The event message reported as the result of `WM_GETTIPTEXT`, or supplied as the right argument to your callback function, is a 5-element vector as follows :

[1]	Object	ref or character vector
[2]	Event	'GetTipText' or 325
[3]	Item index	Integer (0 IO dependant)
[4]	SubItem index	Integer (0 IO dependant, currently always equal to 0 IO)
[5]	TipText	The text to be displayed.

Modifying and returning the 5th element of the argument to the callback function allows the application to change the displayed tip.

The text can be set to a character array of rank 2 or less.

The default processing for the event is to display the default tip (if there is one).

GetTypeInfo**Method 553**

Applies To: OCXClass, OLEClient

Description

This method is used to obtain information about a type list supported by a COM object.

The argument to `GetTypeInfo` is a single item as follows:

[1]	Type List name(s)	see below
[2]	Value	(usually) numeric
[3]	Description	character vector

Type List name(s) is a simple character vector or a vector of character vectors specifying one or more names of type lists supported by the object.

The result is a nested vector with one element per Type List. Each element of this vector is itself a 3-element vector of character vectors made up as follows:

[1]	Name of Constant	character vector
[2]	Value	(usually) numeric
[3]	Description	character vector

GetVisibleRange

Method 262

Applies To: Calendar

Description

This method is used to obtain the range of dates that is currently visible in a Calendar object.

The GetVisibleRange method is niladic.

The result is a 2-element integer vector containing the first and last dates currently displayed by the object, reported as IDNs.

GotFocus

Event 40

Applies To: ActiveXControl, Animation, Button, ButtonEdit, Calendar, ColorButton, Combo, ComboEx, DateTimePicker, Edit, Form, Grid, Group, List, ListView, MDIClient, ProgressBar, PropertyPage, RichEdit, Scroll, Spinner, SubForm, TrackBar, TreeView

Description

If enabled, this event is generated when the user has moved the keyboard focus to a new object by clicking the left mouse button, pressing TAB, or using a cursor key.

The event message reported as the result of `□DQ`, or supplied as the right argument to your callback function, is a 3-element vector as follows :

[1]	Object	ref or character vector
[2]	Event	'GotFocus ' or 40
[3]	Object name	character vector (name of object which previously had the focus)

The third element (object name) is empty if the focus was obtained from another application window.

The GotFocus event is generated **after** the focus has changed. The default processing is therefore to take no action. However, if you disable the event by setting its action code to `¬1`, or inhibit it by returning a 0 from your callback function, the focus is automatically restored to the object (or external application) that had lost it.

GreetBitmap

Method 138

Applies To: Root

Description

This method is used to display or remove a bitmap, typically during initialisation of a Dyalog APL runtime application.

The argument to GreetBitMap is θ or a 2 element vector as follows:

[1]	Display	0 = off, 1 = on.
[2]	Bitmap file name	Character vector.

If the argument is θ , the bitmap is removed.

The image may also be displayed initially by setting parameter: **greet_bitmap** on the command line, e.g.:

```
c:\myapp\dyalogrt greet_bitmap=mylogo myws
```

The image is displayed until either an untrapped error occurs, causing the interpreter to (attempt to) display the session window, or the GreetBitmap method is called.

Grid**Object**

Purpose:	Spreadsheet object for displaying and editing data.
Parents	ActiveXControl, CoolBand, Form, Group, PropertyPage, SubForm
Children	Bitmap, BrowseBox, Button, Circle, ColorButton, Combo, Cursor, DateTimePicker, Edit, Ellipse, FileBox, Font, Icon, Image, Label, Marker, Menu, MsgBox, OCXClass, Poly, Rect, Spinner, Text, Timer, TrackBar
Properties	Type, Values, Posn, Size, FCol, BCol, Coord, Border, Active, Visible, Event, VScroll, HScroll, SelItems, Sizeable, Dragable, FontObj, CursorObj, AutoConf, Index, YRange, XRange, Data, Attach, TextSize, EdgeStyle, Handle, Hint, HintObj, Tip, TipObj, FormatString, RowTitles, ColTitles, CurCell, TitleWidth, CellHeights, CellWidths, TitleHeight, CellFonts, Input, CellTypes, AutoExpand, CellSelect, ResizeRows, ResizeCols, ResizeRowTitles, ResizeColTitles, ClipCells, InputModeKey, InputMode, GridFCol, GridBCol, ShowInput, CellSet, RowTitleFCol, ColTitleFCol, RowTitleDepth, ColTitleDepth, RowTitleAlign, ColTitleAlign, OverflowChar, AlignChar, GridLineFCol, GridLineWidth, RowLineTypes, ColLineTypes, EnterReadOnlyCells, RowTitleBCol, ColTitleBCol, RowTreeDepth, RowTreeStyle, RowTreeImages, ColSortImages, SelectionColor, SelectionColorAlpha, SelectionBorderWidth, HighlightHeaders, Translate, Accelerator, AcceptFiles, KeepOnClose, Redraw, InputProperties, TabIndex, AlwaysShowSelection, AlwaysShowBorder, RowHiddenDepth, MethodList, ChildList, EventList, PropList
Methods	Detach, ChooseFont, GetTextSize, Animate, GetFocus, ShowSIP, DelRow, DelCol, SetCellType, RowChange, ColChange, Undo, SetCellSet, RowSetVisibleDepth, ColSorted, DuplicateRow, DuplicateColumn, CellFromPoint, GetCellRect, LockRows, LockColumns, AddComment, DelComment, GetComment

Events Close, Create, FontOK, FontCancel, DragDrop, Configure, ContextMenu, DropFiles, DropObjects, Expose, Help, KeyPress, GotFocus, LostFocus, MouseEnter, MouseLeave, GridKeyPress, CellChange, CellMove, AddRow, AddCol, CellError, CellOver, CellDown, CellUp, CellDbClick, CellChanged, GridSelect, Expanding, Retracting, SetRowSize, SetColSize, GridCut, GridCopy, GridPaste, GridDelete, GridPasteError, GridDropSel, GridCopyError, IndexChanged, ShowComment, HideComment, ClickComment, Select

Description

The Values property is a matrix whose elements are displayed in the cells of the Grid. An element (and therefore a cell) may contain a single number, a single character, a character vector or a character matrix.

The CellHeights property specifies the height of each of the rows of the spreadsheet. It may be a single value which applies to all rows, or a vector with one element per row. The CellWidths property determines the width of each column of the spreadsheet. It too may be a single value or a vector with one element per column.

The RowTitles property is either an empty character vector (the default) or a vector of character vectors that specify row titles displayed to the left of the cells in the Grid. If RowTitles is not specified, the Grid labels each row with its row number. The ColTitles property is similar and is used to specify column headings. If ColTitles is not specified, the Grid displays "standard" spreadsheet column headings A-Z, then AA-AZ and so forth.

The TitleHeight property specifies height of the column headers. If this is set to 0, the column titles will not be displayed. Similarly, the TitleWidth property specifies the width of the row titles and again a value of zero disables the row titles.

The FontObj property may be used to specify the font to be used for the Grid as a whole, including the titles. The CellFonts property may be used to specify fonts for individual cells.

The FCol and BCol properties may each specify a single colour for the Grid as a whole, or may specify a vector of colours whose elements are mapped to individual cells through the CellTypes property.

The CellFonts property is either a character vector or a vector of character vectors that specifies the name of a single font object to be used for all cells in the Grid, or a vector of character vectors that specifies a set of font objects that are mapped to individual cells through the CellTypes property.

The Input property is a character vector that specifies the name of an object which is to be associated with every cell in the Grid, or a vector of names whose elements are mapped to individual cells through the CellTypes property. These objects may be of type Button, ColorButton, Combo, Edit, Label, Spinner or TrackBar. In addition, the Input property may specify instances of OCXClass objects (ActiveX controls) and NetType objects (.NET classes).

If the Input property is empty (the default) the user may browse the data in the spreadsheet but may not alter it. Furthermore, no feedback is provided as to which is the current cell. If the Input property specifies the name of an object that is the child of the Grid itself, this object *floats* from cell to cell as the user moves around the spreadsheet, and the current cell is identified by its presence.

If the Input property specifies the name of an external object (that is, an object that is *not* a child of the Grid), the contents of the current cell are copied into that object as the user moves around the spreadsheet. In addition, the current cell is identified by a thick border. In either case, the associated object is used to impose formatting and validation.

If the Input property specifies the name of a Label object, that object is used to impose formatting, but the data is protected and may not be changed. If the Label is a child of the Grid, it moves from cell to cell, and its characteristics (Border, FCol, BCol and FontObj) can be used to identify the current cell. If the Label is an external one, no visual feedback is provided; even though the current cell (reflected by the CurCell property) changes as the user moves around the Grid.

If the Input property specifies one or more instances of OCXClass objects (ActiveX controls) and NetType objects (.NET classes), the InputProperties property is used to map the Values property of the Grid to specific properties of the external object.

The CellTypes property is either an empty numeric matrix (the default) or an integer matrix of the same shape as Values. If specified, each element of CellTypes determines the index into various properties, including the FCol, BCol, CellFonts and Input properties, to be used for the corresponding cell. For example, if an element in CellTypes is 3, the 3rd element of FCol is used for the foreground colour of the corresponding cell, the 3rd element of BCol specifies the background colour, and so forth.

The CurCell property may be used to set or query the current cell. The current cell is the cell which the user has picked by clicking the mouse over it or by using the cursor keys. CurCell is a 2-element vector containing the current cell's row number and column number respectively and is \square IO dependent. The Index property specifies the row and column number of the cell in the top-left corner of the Grid. It too is \square IO dependent.

The `AutoExpand` property is a 2-element boolean vector which specifies whether (1) or not (0) new rows and columns are added when the user presses the corresponding cursor key when at the end of the block of cells. Its default value is (0 0).

The Grid object reports a `CellDown` event when the user depresses a mouse button over a cell. The event message contains the row and column address of the cell in question which is `□IO` dependent. It also reports a similar `CellUp` event when the mouse button is released and a `CellDbClick` event when it is double-clicked. The number of the mouse button and the state of the shift keys are also reported.

When the user moves to another cell, the Grid object reports a `CellMove` event. This simply reports the address of the new cell and may be used to take some appropriate action when a particular cell is picked. If the user alters the data in a cell and then attempts to move to another, the Grid reports a `CellChange` event. This can be used to perform validation.

Alternatively, the Grid may report a `CellChanged` event which occurs after the `Values` property has been updated with the new cell contents. This may be used to perform immediate recalculation.

The `AddRow` event is generated if the current cell is in the last row of the Grid and the user presses `Cursor Down`. By default, this operation adds a new row to the Grid, but you can attach a callback to the `AddRow` and selectively disable this default action if required. The `AddCol` event works in a similar manner for columns. Although the user has no direct means of *inserting* a row or column, your application can do this by calling `AddRow` or `AddCol` as a method on the Grid object. Typically this would be done in response to the user selecting a `MenuItem` or pressing a `Button`.

The `ColChange`, `RowChange`, `DelRow`, `DelCol` and `Undo` methods allow your application to perform these corresponding operations.

The Grid object maintains a buffer of the most recent 8 changes made by the user since the `Values` property was last set by `□WC` or `□WS`. Your application can restore these changes one by one by calling the `Undo` method. The `Undo` method restores the most recent change made by the user and removes that change from the undo stack. It is therefore not possible to "undo an undo".

The Grid supports the selection of a block or blocks of cells using the mouse and/or the keyboard. The ability to select a range of cells is determined by the `CellSelect` property. When the user performs a selection, the Grid generates a `GridSelect` event. The range of cells currently selected is given by the `SelItems` property.

If a block of cells has been selected, the user may delete the contents, and cut or copy the contents of the cells to the clipboard by pressing Delete, Shift+Delete or Ctrl+Insert respectively. These operations also generate GridDelete, GridCut and GridCopy events which you can selectively disable using a callback function. You can also perform these operations under program control by calling them as methods.

If more than one block of cells has been selected, these operations are honoured only if the blocks begin and end on the same rows or begin and end on the same columns. If so, the data placed in the clipboard is the result of joining the blocks horizontally or vertically as appropriate.

The user may paste data from the clipboard into a Grid by pressing Shift+Insert. Data is pasted into the currently selected block of cells, or, if there is no selection, data is pasted starting at the current cell (`CurCell`). The operation also generates a GridPaste event, and, if the operation cannot proceed, a GridPasteError event.

If you move the mouse pointer over any of the four edges of a selected block of cells, the cursor changes to an arrow. You may now click and drag the border of the selected cells with the mouse.

If you press the Ctrl key at the same time, the contents of the selected cells are *copied* to the new location, replacing the values in the block of cells onto which they are dropped. Otherwise, the operation is treated as a *move* and the original block of cells is emptied. This operation also generates a GridDropSel event. You may only move or copy a *single* block of cells in this way.

The user may be permitted to resize the rows and/or columns of a Grid. This is controlled by the ResizeRows and ResizeCols properties whose default values are 0. To allow the user to resize, set either or both to 1. You can also specify a boolean vector to allow specific rows/columns to be resized while others are fixed. Two additional properties named ResizeRowTitles and ResizeColTitles determine whether or not the user may alter the width of the row titles and the height of the column titles.

If resizable, the cursor changes to a double-heads arrow when the user moves the mouse pointer over the lines between the row and/or column titles. The user may click and drag with the mouse to the desired size. The user may also double-click. This causes the row or column to be resized to fit the data. Both operations generate a SetColSize, or SetRowSize event.

When you edit data in a Grid, the editing behaviour and the action of the cursor movement keys is determined by the InputMode and InputModeKey properties.

The GridFCol property specifies the colour of all the grid lines. Alternatively, the GridLineFCol, GridLineWidth, RowLineTypes and ColLineTypes properties may specify the appearance for individual grid lines.

The GridBCol property specifies the colour used to fill the area between the end of the last column of data and the right edge of the Grid and between the bottom row of data and the bottom edge of the Grid.

The RowTitleFCol and ColTitleFCol properties specify the colours to be used for the row and column titles respectively.

The ClipCells property determines whether or not the Grid displays partial cells. The default is 1. If you set ClipCells to 0, the Grid displays only complete cells and automatically fills the space between the last visible cell and the edge of the Grid with the GridBCol colour.

The CellSet property is a boolean array that marks which cells are *set* (i.e. have values) and which are empty. This allows you to edit large numeric matrices which contain empty cells without a severe workspace penalty.

The HScroll and VScroll properties specify whether or not horizontal and vertical scrollbars are displayed. Either property may be given the value `-3` which forces the corresponding scrollbar to appear always. VScroll and HScroll may only be set when the object is created and may not subsequently be changed.

The Grid object supports *comments* in a manner that is consistent with the way that comments are handled by Microsoft Excel. If a comment is associated with a cell, a small red triangle is displayed in its top right corner. When the user rests the mouse pointer over a commented cell, the comment is displayed as a pop-up with an arrow pointing back to the cell to which it refers. The comment disappears when the mouse pointer is moved away. This is referred to as *tip* behaviour. Comments may also be associated with row and column titles.

Grid comments are managed by a set of methods, namely AddComment, DelComment, GetComment, ShowComment, HideComment and ClickComment.

You may lock individual rows and columns using the LockRows and LockColumns methods. This facility is however not supported in combination with hierarchical rows and/or columns which are specified by RowTitleDepth and ColTitleDepth.

The Grid can display a *TreeView like* interface on the Row titles. In this mode, the Grid automatically shows and hides row of data as the end user expands and contracts nodes of the tree.

The RowTreeDepth property is used to specify the depth of rows in the Grid.

The appearance of the tree is determined by the RowTreeStyle property.

User defined bitmaps can be used instead of the default Images by setting the RowTreeImages property.

The Grid generates Expanding and Retracting events when the user interacts with the tree.

The RowSetVisibleDepth method can be used to set the visible depth of the tree.

GridBCol

Property

Applies To: Grid

Description

This property specifies the colour used to fill the area between the end of the last column of data and the right edge of the Grid and between the bottom row of data and the bottom edge of the Grid.

GridBCol may be a 3-element vector of integer values in the range 0-255 which refer to the red, green and blue components of the colour respectively, or it may be a scalar that defines a standard Windows colour element (see BCol for details). Its default value is 0 which obtains the colour defined for Window Background.

GridCopy

Event 191

Applies To: Grid

Description

If enabled, this event is reported when the user presses Ctrl+Insert and there are selected cells in the Grid. The default action of the event is to copy the contents of the selected block of cells to the clipboard. You may disable this effect entirely by setting the action code of the event to `⍶1`. You may also disable the copy operation by returning 0 from a callback function.

The event message reported as the result of `⎕DQ`, or supplied as the right argument to your callback function, is a 5-element vector as follows:

[1]	Object	ref or character vector
[2]	Event	'GridCopy' or 191
[3]	Start	2-element integer vector or matrix containing the row, column address(es) of the top left cell(s) in the selected block(s)
[4]	End	2-element integer vector or matrix containing the row, column address(es) of the bottom right cell(s) in the selected block
[5]	Values	2-element nested vector. The first element is a matrix containing the values of the selected block(s) of cells. This is the data that will be copied to the clipboard. The second element is a Boolean matrix containing the values of the CellSet property for the selected block(s) of cells.

Note that the values of Start and End are sensitive to the index origin, `⎕IO`.

If more than one block of cells is selected, Start and End are matrices whose rows identify the start and end cells of each of the selected blocks, and Data is the contents of the selected blocks catenated along the appropriate dimension according to their relative positions in the Grid.

You may copy cells under program control by calling GridCopy as a method.

To copy a specific block of cells to the clipboard whether or not they are selected, you must specify the Start and End parameters. For example, the following expression will copy the 3x3 block of cells in the top-left of the Grid (`⎕IO` is 1) to the clipboard:

```
Gridname.GridCopy (1 1) (3 3)
```

If you omit these parameters, the currently selected block of cells will be copied to the clipboard. If no cells are selected, the entire contents of the Grid will be copied. i.e.

```
Gridname.GridCopy 0
```

The data copied to the clipboard is registered in Dyalog (APL internal), Wk3 (Lotus), XITable (Excel) and tab/new-line delimited text formats.

GridCopyError

Event 196

Applies To: Grid

Description

If enabled, this event is reported when the user presses Ctrl+Insert and there is more than one block of selected cells in the Grid and the blocks are non-conformable. The default action of the event is to generate a Beep. Setting the action code of this event to `⍒1`, or returning a 0 from a callback function attached to it, disables the Beep.

The event message reported as the result of `⎕DQ`, or supplied as the right argument to your callback function, is a 5-element vector as follows:

[1]	Object	ref or character vector
[2]	Event	'GridCopyError' or 196
[3]		Zilde
[4]		Zilde
[5]	Start	A 2-column integer matrix whose rows identify the address of the first cell (row, column) of each of the selected blocks of cells.
[6]	End	A 2-column integer matrix whose rows identify the address of the last cell (row, column) of each of the selected blocks of cells.

Note that the values of Start and End are sensitive to the index origin, `⎕IO`.

GridCut**Event 190**

Applies To: Grid

Description

If enabled, this event is reported when the user presses Shift+Delete and there are selected cells in the Grid. The default action of the event is to copy the contents of the selected block(s) of cells to the clipboard and then to empty the selected cells. You may disable this effect entirely by setting the action code of the event to `-1`. You may also disable the cut operation by returning 0 from a callback function.

The event message reported as the result of `⎕DQ`, or supplied as the right argument to your callback function, is a 5-element vector as follows:

[1]	Object	ref or character vector
[2]	Event	'GridCut' or 190
[3]	Start	2-element integer vector or matrix containing the row, column address(es) of the top left cell(s) in the selected block(s)
[4]	End	2-element integer vector or matrix containing the row, column address(es) of the bottom right cell in the selected block
[5]	Data	2-element nested vector. The first element is a matrix containing the values of the selected block(s) of cells. This is the data that will be copied to the clipboard. The second element is a Boolean matrix containing the values of the CellSet property for the selected block(s) of cells.

Note that the values of Start and End are sensitive to the index origin, `⎕IO`.

If more than one block of cells is selected, Start and End are matrices whose rows identify the start and end cells of each of the selected blocks, and Data is the contents of the selected blocks catenated along the appropriate dimension according to their relative positions in the Grid.

The data copied to the clipboard is registered in Dyalog (APL internal), Wk3 (Lotus), XITable (Excel) and tab/new-line delimited text formats.

GridDelete

Event 193

Applies To: Grid

Description

If enabled, this event is reported when the user presses Delete and there are selected cells in the Grid. The default action of the event is to empty the selected cells. You may disable this effect entirely by setting the action code of the event to `⍒1`. You may also disable the delete operation by returning 0 from a callback function.

The event message reported as the result of `⎕DQ`, or supplied as the right argument to your callback function, is a 4-element vector as follows:

[1]	Object	ref or character vector
[2]	Event	'GridDelete' or 193
[3]	Start	2-element integer vector or matrix containing the row, column address(es) of the top left cell(s) in the selected block(s)
[4]	End	2-element integer vector or matrix containing the row, column address(es) of the bottom right cell(s) in the selected block(s)

Note that the values of Start and End are sensitive to the index origin, `⎕IO`.

If more than one block of cells is selected, Start and End are matrices whose rows identify the start and end cells of each of the selected blocks.

GridDropSel

Event 195

Applies To: Grid

Description

If enabled, this event is reported when the user drag/drops a selected block of cells in the Grid. The default action is that the contents of the selected cells replace the values in the block of cells onto which they are dropped and this block now becomes selected.

You may disable the drag/drop facility entirely by setting the action code of the event to `⍒1`. You may also disable an individual drag/drop operation by returning 0 from a callback function.

The event message reported as the result of `□DQ`, or supplied as the right argument to your callback function, is a 6-element vector as follows :

[1]	Object	ref or character vector
[2]	Event	'GridDropSel' or 195
[3]	Start	2-element integer vector containing the row, column address of the top left cell in the selected block
[4]	Size	2-element integer vector containing the number of rows and columns in the selected block
[5]	Target	2-element integer vector containing the row/column address of the top left cell onto which the selected block is being dropped
[6]	Shift State	sum of shift key codes (number) 1 = Shift key is down 2 = Ctrl key is down
[7]	Undo flag	0 or 1
[8]	Values	Matrix containing the values of the selected block of cells. This is the data that will replace the values in the target cells.
[9]	CellSet flags	Boolean Matrix containing the values of the CellSet property for the selected block of cells. This will replace the values of the CellSet property of the target cells.

The shift state in element 6 is intended to allow the APL programmer to implement an *insert* operation instead of a *copy* or *move* operation if required.

You may copy the contents of one block of cells to another by calling `GridDropSel` as a method. If so, you need only specify the *Start*, *Size* and *Target* parameters. Note that the result block becomes selected.

The Undo flag is always 1 if the event was generated by the user.

GridFCol**Property**

Applies To: Grid

Description

The GridFCol property specifies the colour of the grid lines in a Grid object.

GridFCol may be a 3-element vector of integer values in the range 0-255 which refer to the red, green and blue components of the colour respectively, or it may be a scalar that defines a standard Windows colour element (see BCol for details). Its default value is 0 which obtains the colour defined for Window text.

The grid lines may be removed by setting GridFCol to the same colour as the background colour of the cells, which is defined by BCol.

Finer control of the colour of the grid lines can be achieved by using GridLineFCol instead.

Unlike GridLineFCol, the value of GridFCol is ignored when *Native Look and Feel* is enabled; the colour is taken from the current theme.

GridKeyPress**Event 24**

Applies To: Grid

Description

If enabled, this event is generated when the user presses and releases a key in a Grid cell.

The GridKeyPress is reported on the Grid, *after* the KeyPress event, which is reported on the Input object associated with the current cell.

The event message reported as the result of `GridKeyPress`, or supplied as the right argument to your callback function, is a 6-element vector as follows :

[1]	Object	ref or character vector
[2]	Event	'GridKeyPress' or 24
[3]	Input Code	character scalar or vector
[4]	ASCII code	integer scalar
[5]	Key Number	integer scalar
[6]	Shift State	integer scalar
[7]	Input Object	ref or character vector

For a full description of elements [3-6], see `KeyPress` event.

The 7th element of the event message contains either a reference to, or the name of the Input object associated with the current cell and on which the corresponding `KeyPress` event has been reported.

The default action of the `GridKeyPress` event is to pass a `KeyPress` event message back to the appropriate Input object to be actioned. The `GridKeyPress` is reported on the Grid, after the `KeyPress` event on the Input object. If a callback on the Input object's `KeyPress` event returns 0 or if a callback on `GridKeyPress` returns 0, the key-stroke will be ignored.

GridLineFCol

Property

Applies To: Grid

Description

The `GridLineFCol` property specifies the colours of the grid lines in a Grid object. `GridLineFCol` should be used if different coloured grid lines are required. If all the grid lines are the same colour, use `GridFCol`.

`GridLineFCol` may be a scalar or a vector. Each item may be a 3-element vector of integer values in the range 0-255 which refer to the red, green and blue components of the colour respectively, or a scalar that defines a standard Windows colour element (see `BCol` for details). Note that a single RGB triplet must be enclosed.

The default value of `GridLineFCol` is an empty numeric vector (\emptyset). If so, all the grid lines are drawn using the single colour specified by `GridFCol`.

Unlike GridFCol, setting GridLineFCol overrides the colour which would be used if *Native Look and Feel* was enabled.

Elements of GridLineFCol are allocated to individual grid lines via the RowLineTypes and ColLineTypes properties.

See also: GridLineWidth.

GridLines

Property

Applies To: ListView

Description

The GridLines property specifies whether or not lines are displayed between items in a ListView object. GridLines applies only if the value of the View property is 'Report'.

GridLines is a single number with the value 0 (no lines are displayed) or 1 (lines are displayed); the default is 0.

The picture below illustrate the effect on the appearance of a ListView object, of setting GridLines to 1.

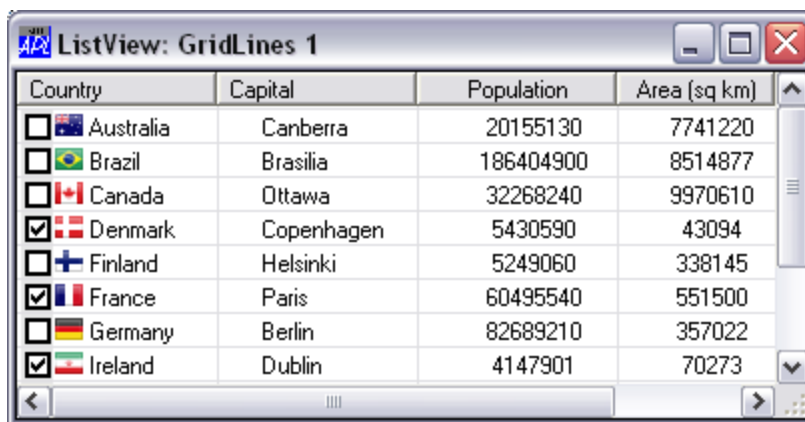

GridLineWidth

Property

Applies To: Grid

Description

The GridLineWidth property specifies the widths in pixels of the grid lines in a Grid object.

GridLineWidth may be an integer scalar or a vector. Its default value is an empty numeric vector (\emptyset). If so, grid lines are drawn 1-pixel wide.

Grid lines are always displayed so that 1 pixel is drawn *within* the cell. If the width is greater than 1 pixel, the additional pixels are drawn *between* the cells.

If an element of GridLineWidth is 0, the corresponding grid lines are not drawn.

Elements of GridLineWidth are allocated to individual grid lines via the RowLineTypes and ColLineTypes properties.

See also: GridLineFCol.

GridPaste

Event 192

Applies To: Grid

Description

If enabled, this event is reported when the user presses Shift+Insert and there is data in the clipboard that is in a suitable format for the Grid. The default action of the event is to copy the contents of the clipboard into the currently selected block of cells, or, if no cells are selected, into the block of cells starting at the current cell (CurCell). Note that if there is a selected range of cells and the shape of the data being pasted does not exactly match the size of the selected range, the system generates a GridPasteError event in addition to the GridPaste event.

You may disable the paste facility entirely by setting the action code of the event to -1. You may also disable an individual paste operation by returning 0 from a call-back function.

The event message reported as the result of `⎕DQ`, or supplied as the right argument to your callback function, is a 6-element vector as follows :

[1]	Object	ref or character vector
[2]	Event	'GridPaste' or 192
[3]	Values	New values (taken from the clipboard) which are to replace the existing values of the block of cells defined by Start and End.
[4]	CellSet flags	Boolean Matrix containing the new values of the CellSet property for the block of cells defined by Start and End.
[5]	Start	2-element integer vector containing the row, column address of the top left cell the selected block. If there is no selection, this is the address of the current cell (CurCell).
[6]	End	2-element integer vector containing the row, column address of the bottom right cell in the selected block. If there is no selection, this is the address of the bottom right cell of the block starting at the current cell that will be overwritten

You can replace the contents of a contiguous block of cells with the data in the clipboard, or with an arbitrary matrix of values, by calling GridPaste as a method.

If you call GridPaste with an argument of `⍉`, the data is taken from the clipboard; otherwise the data to be pasted is specified by the *Values* and *CellSet flags* parameters.. If you omit *Start*, data is pasted into the currently selected range of cells. If there are no cells selected, data is pasted starting at the current cell (CurCell). In either case, the block of replaced cells becomes selected.

GridPasteError**Event 194**

Applies To: Grid

Description

If enabled, this event is reported when the user presses Shift+Insert and there is data in the clipboard, but the system is unable to paste the data into the Grid. This occurs if there is a currently selected block of cells whose shape does not match the shape of the data in the clipboard. It also occurs if there is no selected block of cells, and pasting the data in starting at the current cell (CurCell) would overflow the Grid. Setting the action code of this event to `-1`, or returning a 0 from a callback function attached to it, has no effect.

The event message reported as the result of `DDQ`, or supplied as the right argument to your callback function, is a 6-element vector as follows:

[1]	Object	ref or character vector
[2]	Event	'GridPasteError' or 194
[3]	Values	Contents of the clipboard.
[4]	CellSet flags	Boolean array indicating which elements of the clipboard data are empty.
[5]	Start	2-element integer vector containing the row, column address of the top left cell in the selected block. If there is no selection, this is the address of the current cell (CurCell).
[6]	End	2-element integer vector containing the row, column address of the bottom right cell in the selected block. If there is no selection, this is the address of the bottom right cell of the block starting at the current cell that will be overwritten
[7]	Error Number	4 (RANK ERROR) or 5 (LENGTH ERROR)

GridSelect**Event 165**

Applies To: Grid

Description

If enabled, this event is reported when the user performs or cancels the selection of a block of cells in a Grid object. This event is reported after the selection has changed. Setting its action code to `⍒1` has no effect and the result of a callback function cannot be used to alter the selection that has been made. You may however control the user's ability to make selections using the `CellSelect` property.

The event message reported as the result of `⌈⌈DQ`, or supplied as the right argument to your callback function, is a 4-element vector as follows :

[1]	Object	ref or character vector
[2]	Event	'GridSelect' or 165
[3]	Start	2-element integer vector or matrix containing the row, column address(es) of the top left cell(s) in the selected block(s)
[4]	End	2-element integer vector or matrix containing the row, column address(es) of the bottom right cell(s) in the selected block

Note that the values of Start and End are sensitive to the index origin, `⌈IO`.

If the selection is made with the mouse, the GridSelect event is reported when the left mouse button is released. If the selection is made using the cursor keys, the GridSelect event is reported when the Shift key is released.

The GridSelect event is also generated when the current selection is cancelled by clicking on a cell with the mouse or by pressing a cursor key.

GripperMode**Property**

Applies To: CoolBand

Description

The GripperMode property specifies whether or not the CoolBand has a gripper bar which is used to reposition and resize the CoolBand within its parent CoolBar.

GripperMode is a character vector with the value '**A l w a y s**' (the default), '**N e v e r**' or '**A u t o**'.

If GripperMode is '**A l w a y s**', the CoolBand displays a gripper bar even if it is the only CoolBand in the CoolBar.

If GripperMode is '**N e v e r**', the CoolBand does not have a gripper bar and may not be directly repositioned or resized by the user.

If GripperMode is '**A u t o**', the CoolBand displays a gripper bar only if there are other CoolBands in the same CoolBar.

Group	Object
Purpose:	This object is used to group a related set of controls together visually, and to impose "radio-button" behaviour.
Parents	ActiveXControl, CoolBand, Form, Group, PropertyPage, SubForm, ToolBar, ToolControl
Children	Animation, Bitmap, Button, ButtonEdit, Calendar, Circle, ColorButton, Combo, ComboEx, Cursor, DateTimePicker, Edit, Ellipse, Font, Grid, Group, Image, ImageList, Label, List, ListView, Locator, Marker, Metafile, Poly, ProgressBar, Rect, RichEdit, Scroll, SM, Spinner, Splitter, Static, SubForm, Text, Timer, TipField, TrackBar, TreeView, UpDown
Properties	Type, Caption, Posn, Size, Coord, Border, Active, Visible, Event, Sizeable, Draggable, FontObj, FCol, BCol, Picture, CursorObj, AutoConf, YRange, XRange, Data, Attach, EdgeStyle, Handle, Hint, HintObj, Tip, TipObj, Translate, Accelerator, AcceptFiles, KeepOnClose, Redraw, TabIndex, MethodList, ChildList, EventList, PropList
Methods	Detach, GetTextSize, Animate, GetFocus, ShowSIP, ChooseFont
Events	Close, Create, FontOK, FontCancel, DragDrop, Configure, ContextMenu, DropFiles, DropObjects, Expose, Help, KeyPress, GotFocus, LostFocus, MouseDown, MouseUp, MouseMove, MouseDblClick, MouseEnter, MouseLeave, MouseWheel, Select

Description

A Group is displayed as an empty box with a border around it whose appearance is defined by the EdgeStyle property. The Caption property defines a string of text that is displayed in the top left border. The default value is an empty vector.

A Group will be resized if its parent Form or Group is resized. It can also be resized directly by the user if its Sizeable property is set to 1. By default, when a Group is resized, it automatically adjusts the size and position of its children to maintain the same proportions within it as before. The resizing of a Group and its children can be controlled using the AutoConf property or by enabling the Configure event (31).

HAlign**Property**

Applies To: Text

Description

This property determines the horizontal alignment of text in a Text object. It is either a single integer value, or, if the Text object contains several components, a corresponding vector of such values.

These may be:

0	left aligned	the left edge of the bounding box of the text is aligned on the x-co-ordinate specified by the Points property.
1	centre aligned	the centre of the bounding box of the text is aligned on the x-co-ordinate specified by the Points property.
2	right aligned	the right edge of the bounding box of the text is aligned on the x-coordinate specified by the Points property.

Handle

Property

Applies To: ActiveXControl, Animation, Button, ButtonEdit, Calendar, ColorButton, Combo, ComboEx, CoolBar, Cursor, DateTimePicker, Edit, Font, Form, Grid, Group, Icon, ImageList, Label, List, ListView, MDIClient, Menu, MenuBar, Metafile, OLEClient, OLEServer, Printer, ProgressBar, PropertySheet, RichEdit, Scroll, SM, Spinner, Static, StatusBar, SubForm, TabBar, TabControl, ToolBar, ToolControl, TrackBar, TreeView, UpDown

Description

This is a read-only property that reports the *handle* associated with an object. For a visual object, such as a Form or a Button, this is the window handle. For a Printer, it is the *printer device context*.

This handle allows you to access the corresponding object directly with Windows API functions via `⌈NA`. This facility must be used with care and the responsibility for its behaviour is entirely yours. Do NOT use it to delete an object. This will cause APL to crash.

An example of the use of the Handle property is to set tab stops in a List object. This is illustrated by the following function:

```

▽ obj TABSTOPS stops;I;LB_SETTABSTOPS;SetTabStops;sink;args
[1]  ⍺ Sets the tabstops in the List Box OBJ to be at
[2]  ⍺ stops Horizontal Dialog units.
[3]  ⍺ Sends LB_SETTABSTOPS (402) to the List Box
[4]  ⍺ See Windows SDK for Details.
[5]
[6]  I←obj ⌈WG'Items'
[7]
[8]  LB_SETTABSTOPS←402
[9]  'SetTabStops'⌈NA'U4 USER32.C32|SendMessageA U4 U4 U4 <U4[]
,
[10]
[11]  args←(obj ⌈WG'Handle') LB_SETTABSTOPS (ρ,stops)(,stops)
[12]  sink←SetTabStops args
[13]
[14]  obj ⌈WS'Items'I
▽

```

HasApply

Property

Applies To: PropertySheet

Description

The HasApply property is a boolean value that specifies whether or not a PropertySheet has an Apply button. Its default value is 1. Note that an Apply button is only actually used if Style is 'Standard'.

HasButtons

Property

Applies To: TreeView

Description

The HasButtons property is a boolean value and specifies whether or not buttons are shown in a TreeView object. If HasButtons is 1 (the default) a square button is displayed to the left of each parent item label. If the item is expanded (i.e. its children are visible) the button contains a minus sign. If the item is not expanded, (i.e. its children are hidden) the button contains a plus sign. The user can cause a parent item to expand or collapse by clicking this button.

HasCheckBox

Property

Applies To: DateTimePicker

Description

Specifies whether or not a checkbox is displayed alongside the value in a DateTimePicker.

HasCheckBox is a single number with the value 0 (the default) or 1. If HasCheckBox is 1, the user may set or clear the checkbox to indicate whether or not the date/time displayed in the object is to apply.

If the checkbox is not set, the DateTimePicker is considered to be *empty* (the contents will be grayed out) and the value returned by the DateTime property is *zilde*. Note that HasCheckBox may only be set when the object is created.

HasEdit

Property

Applies To: BrowseBox

Description

Specifies whether or not a BrowseBox has an edit field.

HasEdit is a single number with the value 0 (the default) or 1. If HasEdit is 1, the user may type in the name of a folder or other resource that is the target of the BrowseBox. If HasEdit is 0, the user must browse to it.

HasHelp

Property

Applies To: PropertyPage, PropertySheet

Description

The HasHelp property is a boolean value. For a PropertySheet, it determines whether or not the PropertySheet has a Help button. for a PropertyPage, HasHelp determines whether or not the Help button is active when the PropertyPage is the current page. If the HasHelp property of a PropertyPage is 0, the Help button on the parent PropertySheet will be temporarily disabled when that PropertyPage is displayed.

HasLines

Property

Applies To: TreeView

Description

The HasLines property specifies whether or not tree lines are drawn in a TreeView object. It is a single integer with the value 0, 1 or 2:

0	No tree lines
1	Tree lines are drawn at all levels except the top level
2	Tree lines are drawn at all levels

The user can cause a parent item to expand or collapse by clicking on its corresponding tree line.

HasTicks

Property

Applies To: TrackBar

Description

The HasTicks property specifies whether or not tick marks are drawn in a TrackBar object. It is boolean value with a default value of 0.

The position of the tick marks in the TrackBar is determined by the TickAlign property.

HasToday

Property

Applies To: Calendar, DateTimePicker

Description

The HasToday property specifies whether or not the Today date is displayed in the bottom left corner of a Calendar object or in the drop-down calendar of a DateTimePicker.

HasToday is a single number with the value 0 (the date is *not* shown) or 1 (the date *is* shown); the default is 1.

See also CircleToday property.

Header

Property

Applies To: ListView

Description

The Header property is boolean and specifies whether or not a ListView object displays column titles. Its default value is 1. Header applies only if the View property is 'Report'. The column titles are defined by the ColTitles property and their alignment by the ColTitleAlign property.

Note that Header may only be set by **OWC** and may not subsequently be changed.

HeaderImageIndex**Property**

Applies To: ListView

Description

The HeaderImageIndex property is an integer vector that specifies the images to be displayed alongside each column heading in a ListView object in Report View. Each positive element of HeaderImageIndex specifies an index into the ImageList object specified by the HeaderImageList property. The special values `-1` and `-2` specify the standard *Sort Up* and *Sort Down* images respectively.

HeaderImageList**Property**

Applies To: ListView

Description

The HeaderImageList property specifies the name of or ref to an ImageList object that contains images to be displayed alongside each column heading in a ListView object in Report View.

Help**Event 400**

Applies To: ActiveXControl, Animation, Button, ButtonEdit, Calendar, Circle, ColorButton, Combo, ComboEx, CoolBar, DateTimePicker, Edit, Ellipse, Form, Grid, Group, Image, Label, List, ListView, Marker, MDIClient, Poly, ProgressBar, PropertyPage, Rect, RichEdit, Scroll, SM, Spinner, Static, StatusBar, SubForm, TabBar, Text, ToolBar, ToolButton, ToolControl, TrackBar, TreeView, UpDown

Description

If enabled, this event is reported when the user clicks on an object which has a callback defined for this event, the user having previously clicked on the Question (?) button in the title bar of the parent Form. The presence of the Question (?) button is determined by the value of the HelpButton property.

The event message reported as the result of `OnDQ`, or supplied as the right argument to your callback function, is a 4-element vector as follows :

[1]	Object	ref or character vector
[2]	Event	'Help' or 400
[3]	Y-coordinate	Number
[4]	X-coordinate	Number

The y and x-coordinates refer to the position of the mouse pointer in the object which was clicked on, and are reported in the coordinate system of that object.

HelpButton**Property**

Applies To: Form, PropertySheet, SubForm

Description

This is a Boolean property that specifies whether or not a Question (?) button appears in the title bar of a Form or SubForm. However, this does not apply if the Form has a maximise or minimise button which both take precedence. The user may obtain help by clicking on the Question (?) button and then on a control in the Form. It is up to you to provide the help by responding to the Help event on the control. The default value of HelpButton is 0.

HelpFile

Property

Applies To: ActiveXControl, OCXClass, OLEClient

Description

The HelpFile property is a read-only property that reports the pathname of a Windows help file associated with a particular COM object.

For an OCXClass or OLEClient object, the HelpFile property is read-only.

HideComment

Event 220

Applies To: Grid

Description

If enabled, a HideComment event is generated just before a comment window is hidden as a result of the user moving the mouse-pointer away from a commented cell.

The event message reported as the result of `⎕DQ`, or supplied as the right argument to your callback function, is a 4-element vector as follows :

[1]	Object	ref or character vector
[2]	Event	'HideComment ' or 224
[3]	Row	integer
[4]	Column	integer

You may prevent the comment from being hidden by returning 0 as the result of a callback function.

Note that if the comment window relates to a row or column *title*, the value reported in element [3] or [4] of the event message is `⍒1`.

Invoked as a method, HideComment is used to hide a comment that has previously been displayed by ShowComment. For example, the following expression hides the comment associated with the cell at row 2, column 1.

`F.G.HideComment 2 1`

If HideComment is called with an argument of `⍉`, all comments are hidden.

HighlightHeaders**Property**

Applies To: Grid

Description

The HighlightHeaders property is a Boolean value (default 1) that specifies whether or not the appropriate row and column titles in a Grid are highlighted corresponding to the currently selected block of cells.

Hint**Property**

Applies To: Animation, Button, ButtonEdit, Calendar, ColorButton, Combo, ComboEx, DateTimePicker, Edit, Form, Grid, Group, Label, List, ListView, MDIClient, MenuItem, ProgressBar, PropertyPage, PropertySheet, RichEdit, Scroll, SM, Spinner, Static, StatusBar, SubForm, TabBar, ToolBar, ToolButton, TrackBar, TreeView, UpDown

Description

The Hint property is a character vector that specifies a *help* message that is to be displayed when the user positions the mouse pointer over the object. The Hint is displayed in the object specified by its HintObj property. A StatusField is often used for this purpose.

HintObj**Property**

Applies To: Animation, Button, ButtonEdit, Calendar, ColorButton, Combo, ComboEx, DateTimePicker, Edit, Form, Grid, Group, Label, List, ListView, MDIClient, MenuItem, ProgressBar, PropertyPage, PropertySheet, RichEdit, Root, Scroll, SM, Spinner, Static, StatusBar, SubForm, TabBar, ToolBar, ToolButton, TrackBar, TreeView, UpDown

Description

The HintObj property is a character vector or ref that specifies the name of, or a ref to, an object in which the "help" message defined by the Hint property is to be displayed. This message is displayed when the user positions the mouse pointer over the object. The Hint is displayed by automatically setting the Caption or Text property of the object named by HintObj.

The following types of object can therefore be used to display Hints: Button, Edit, Combo, Group, Form, Label, Menu, MenuItem, StatusField, SubForm and Text. For a StatusField that has both Caption and Text properties, the text property is used for displaying hints.

When the user moves the mouse pointer away from the object, the Caption or Text property of the object specified by HintObj is reset to an empty vector.

Note that if HintObj is empty, its value is inherited from its parent. Thus setting HintObj on a Form defines the default location for displaying Hints for all the controls in that Form. Setting HintObj on Root defines the default location for hints for the entire application.

HotSpot**Property**

Applies To: Cursor

Description

This property specifies the point within a Cursor object that registers the cursor's position over another object. The mouse position, which is reported by various events, is actually the position of the cursor's HotSpot over the object in question.

HotSpot is a 2-element numeric vector that specifies the y-position and x-position of the hotspot within the cursor. A value of (0 0) specifies the top-left corner of the cursor; (31 31) specifies the bottom right corner of the cursor. The default value of HotSpot is (15 15).

HotTrack**Property**

Applies To: TabControl

Description

The HotTrack property specifies whether or not the tabs or buttons in a TabControl object (which are represented by TabButton objects), are automatically highlighted by the mouse pointer.

HotTrack is a single number with the value 0 (no highlighting) or 1. The default is 0.

If HotTrack is 1 and the Style property of the TabControl is ' **T a b s** ' or ' **B u t t o n s** ', the text defined by the Caption property of the TabButton is highlighted when the mouse pointer is placed over the tab or button. If Style is ' **F l a t B u t t o n s** ', the button is highlighted by being *raised*.

The value of HotTrack is effective only when the object is created with **WC**.

HScroll

Property

Applies To: Combo, ComboEx, Edit, Form, Grid, ListView, RichEdit, Scroll, StatusBar, SubForm, TabBar, ToolBar, TrackBar, UpDown

Description

For most objects to which it applies, this property determines whether or not a horizontal scrollbar is provided.

HScroll may only be set when the object is created with `□WC` and may not subsequently be changed with `□WS` or assignment.

When applied to a Combo, or to an Edit object with Style 'Single' (i.e. a single-line edit field), the value 0 inhibits scrolling, and prevents the user from entering more data when the field is full. If instead it has the value `¬2`, the field is scrollable, and the length of data that may be entered is not limited by the length of the field.

When applied to an Edit object with Style 'Multi' (i.e. a multi-line text box), the value 0 inhibits scrolling, and causes individual lines to be "word-wrapped". The values `¬2` and `¬1` enable sideways scrolling, and permit individual lines to exceed the width of the object. The value `¬1` means that a horizontal scrollbar is provided.

For a Scroll object, the scrollbar is horizontal if HScroll is `¬1` and vertical if HScroll is 0. For a Form, a horizontal scrollbar is provided if HScroll is set to `¬1`. The default value is 0 (no scrollbar).

For a StatusBar, TabBar or ToolBar with Align set to Top or Bottom, HScroll determines whether or not a horizontal scrollbar is provided and how the object positions its children. If HScroll is 0 (the default) the object organises its children in multiple rows and does not provide a scrollbar. If HScroll is `¬1` or `¬2`, the object organises its children in a single row and provides a mini scrollbar to allow those positioned beyond the right edge of the object to be scrolled into view. If HScroll is `¬1`, the scrollbar is always shown. If HScroll is `¬2`, it is only shown when needed.

For a Grid, HScroll may be 0 (no horizontal scrollbar), `¬1` (scrollbar is displayed when required), `¬2` (same as `¬1`) or `¬3` (scrollbar is always displayed).

HScroll

Event 39

Applies To: Form, SubForm

Description

If enabled, this event is generated when the user attempts to move the thumb in a horizontal scrollbar in a Form or SubForm. This event occurs only in a Form whose HScroll property is set to `-1` and is distinct from the Scroll event that is generated by a Scroll object. The event may be generated in one of three ways:

- dragging the thumb.
- clicking in one of the "arrow" buttons situated at the ends of the scrollbar. This is termed a small change, the size of which is defined by Step[3].
- clicking in the body of the scrollbar. This is termed a large change, the size of which is defined by Step[4].

The event message reported as the result of `DDQ`, or supplied as the right argument to your callback function, is a 4-element vector as follows:

[1]	Object	ref or character vector
[2]	Event	'HScroll' or 39
[3]	Scroll Type	numeric
[4]	Position	numeric

The value of Scroll Type is 0 (drag), 1 or `-1` (small change) or 2 or `-2` (large change). The sign indicates the direction.

The value of Position is the new (requested) position of the thumb. Notice however, that the event is generated **before** the thumb is actually moved. If your callback function returns a scalar 0, the position of the thumb will remain unaltered.

HThumbDrag**Event 442**

Applies To: Form, SubForm

Description

If enabled, this event is generated when the user attempts to drag the thumb in a horizontal scrollbar in a Form or SubForm. This event occurs only in a Form or SubForm whose HScroll property is set to `1` and is distinct from the Scroll event that is generated by a Scroll object.

The event message reported as the result of `⎕DQ`, or supplied as the right argument to your callback function, is a 3-element vector as follows:

[1]	Object	ref or character vector
[2]	Event	'HThumbDrag' or 442
[3]	Position	numeric

The value of Position is the new (requested) position of the Thumb. Setting the action code of this event to `1`, or returning a 0 from a callback function attached to it, has no effect.

Icon**Object**

Purpose:	This object defines an icon.
Parents	ActiveXControl, CoolBand, Form, Grid, ImageList, ListView, OLEServer, Printer, ProgressBar, PropertyPage, PropertySheet, RichEdit, Root, StatusBar, SubForm, SysTrayItem, TCPSocket, ToolBar, ToolControl, TrackBar, TreeView, UpDown
Children	Timer
Properties	Type, File, Bits, CMap, Mask, Style, KeepBits, Size, Event, Data, Handle, Accelerator, KeepOnClose, CBits, MethodList, ChildList, EventList, PropList
Methods	Detach, FileRead, FileWrite
Events	Close, Create, Select

Description

The File property specifies the name of an icon file (.ICO, .GIF or .PNG), or the name of a DLL or EXE file and the identity of the icon within it.

The Style property identifies the size of the icon and must be '**Large**' or '**Small**'. The former specifies a 32x32 icon and is the default; the latter specifies a 16x16 icon. The size of the icon is not embedded within the icon data, so it is **essential** to specify Style correctly. Note that a single file may contain both sizes of an icon. Style is only relevant when loading an Icon from file.

If the value of the File property is set by **WS**, no immediate action is taken, but the corresponding file may subsequently be read or written using the FileRead or FileWrite methods.

Prior to Windows XP, icon images contained fewer than 256 colours and each pixel was either transparent or opaque. The images in such Icons are represented by the Bits, Mask and CMap properties.

Windows XP introduced 32-bit icons. These are 24-bit images with an 8-bit alpha channel which specifies the degree of transparency of each pixel. The pixels in these Icons are represented by the CBits property.

CBits is a rank-2 numeric array whose dimensions represent the rows and columns of pixels in the Icon. The values in CBits represent the colour and of each pixel and also its transparency.

Bits is an integer matrix whose elements define the colours of each pixel in the icon in terms of their (0-origin) indices into CMap. When the icon is displayed on the screen, the way in which these colours combine with those currently displayed on the screen (the background) is specified by Mask. This is a boolean matrix of the same size as Bits. The following table shows how the colour of each resulting pixel is determined.

Bits	Colour	0	Colour
Mask	0	1	1
Pixel	Colour	Background	New Colour

If an element of Mask is 0, the corresponding element of Bits defines the colour of the resulting pixel that is displayed on the screen. If an element of Mask is 1, the resulting pixel that is displayed on the screen is either the current background colour or is a new colour chosen by MS-Windows to be visible against the background. A non rectangular icon is obtained by setting those elements of Bits and Mask that you want to exclude from the shape to be 0 and 1 respectively.

The size of Bits is restricted by the capabilities of the current display driver. Mask must have the same shape as Bits.

An Icon is **used** by setting the IconObj property or Picture property of another object to its name or ref.

IconObj**Property**

Applies To: Form, MDIClient, Root, SubForm, SysTrayItem, TabBar, ToolBar

Description

This property is used to specify a *large* and *small* icon for a Form or SubForm, or for the Root object which represents your application as a whole. Its value is either a single ref or character scalar or vector containing the name of, or ref to, an Icon object, or a 2-element vector of character vectors or refs that specifies 2 Icon objects.

If empty (the default value), the standard "Dyalog APL GUI" icon is used.

The large and small icons are supplied to the Operating System which uses them as and when is appropriate. Normally, the large icon is of size 32x32 and the small icon is 16x16. If you specify an icon of a different size, the Operating System will scale it as appropriate.

The icon associated with a Form is displayed when the Form is minimised. The icon associated with ' . ' is displayed when the user presses Alt+Tab to toggle between applications. In both cases, the text shown underneath or alongside the icon is defined by the Caption property.

For an MDIClient, the IconObj property has no direct use, but is inherited by all its child SubForms. Thus if you want all your child SubForms to use the same icon, you need only define it once for the MDIClient.

Idle

Event 130

Applies To: Root

Description

If enabled, this event is generated whenever APL looks to see if there is an event on the queue and finds it empty. Its purpose is to allow an application to perform some background processing when the user is not doing anything. It is unwise to use this event directly from the Session as it will occur repeatedly and may lock you out.

The event message reported as the result of `⌈DQ`, or supplied as the right argument to your callback function is a 2-element vector as follows:

[1]	Object	ref or character vector
[2]	Event	'Idle' or 130

IDNToDate

Method 263

Applies To: Calendar, DateTimePicker, Root

Description

This method is used to convert a date from an IDN into `⌈TS` format (year, month, day). The corresponding day of the week is also obtained.

The argument to IDNToDate is a single item as follows:

[1]	IDN	Integer
-------	-----	---------

The result is a 4-element integer vector containing the year, month, day, and week-day corresponding to the IDN that was specified.

The value of the 4th element, weekday, is an integer in the range 0-6 that specifies on which day of the week the specified date falls (0=Monday).

Example

```
F.C.IDNToDate 36048
1998 9 11 4
```

Image**Object**

Purpose:	Positions bitmaps and icons within an object.
Parents	ActiveXControl, Bitmap, Form, Grid, Group, Metafile, Printer, PropertyPage, Static, StatusBar, SubForm, ToolBar, ToolControl
Children	Timer
Properties	Type, Points, Coord, Visible, Event, Dragable, Picture, OnTop, AutoConf, Data, EdgeStyle, Size, Accelerator, AcceptFiles, KeepOnClose, MethodList, ChildList, EventList, PropList
Methods	Detach
Events	Close, Create, DragDrop, MouseDown, MouseUp, MouseMove, MouseDbIClick, Help, Select

Description

The Points property specifies the co-ordinates of one or more points at which the specified graphical objects are to be drawn.

The Picture property specifies the name(s) of Bitmap, Icon or Metafile object(s) that are to be drawn. It may be a simple character vector or a vector of vectors.

To draw a single graphic picture, the Picture property is a simple character vector specifying the name of a Bitmap, Icon or Metafile object. Points is either a 2-element vector or a 1-row, 2-column matrix whose elements specify the y-coordinate and x-coordinate respectively at which the object is to be drawn.

To draw the same picture at several different positions, the Picture property is a simple character vector specifying the name of the Bitmap, Icon or Metafile object. Points is either a 2-column matrix of y-coordinates and x-coordinates, or a nested vector whose first element contains the y-coordinates and whose second element contains the x-coordinates.

To draw several different pictures, the Picture property is a vector of character vectors specifying the names of several Bitmap, Icon and/or Metafile objects. Points is a 2-column matrix or 2-element nested vector as described above.

Setting the EdgeStyle property causes the picture to be surrounded by the appropriate border. For example, setting EdgeStyle to 'Plinth' produces a button-like appearance.

Setting the Size property causes the picture to be scaled to fit within the specified rectangle. It is only necessary to specify Size when an Image is used to draw a Metafile object. For a Bitmap or Icon, Size defaults to the size of the object being drawn.

The Draggable property specifies whether or not the Image can be dragged and dropped using the mouse.

Examples:

First make a Form

```
'F' □WC 'Form'
```

Then make two Bitmaps :

```
'YES' □WC 'Bitmap' 'C:\WDYALOG\WS\YES'  
'NO' □WC 'Bitmap' 'C:\WDYALOG\WS\NO'
```

Display the "YES" Bitmap at (20,10)

```
'F.I' □WC 'Image' (20 10)('Picture' 'YES')
```

Display the "YES" Bitmap at (20,10) and (20,50)

```
'F.I' □WC 'Image' (20(10 50))('Picture' 'YES')
```

Display the "YES" Bitmap at (20,10) and the "NO" Bitmap at (20,50)

```
'F.I' □WC 'Image' (20(10 50))('Picture' 'YES' 'NO')
```

ImageCount

Property

Applies To: ImageList

Description

The ImageCount property is a read-only property that reports the number of images in an ImageList object. It is an integer scalar.

ImageIndex**Property**

Applies To: ButtonEdit, ComboEx, CoolBand, ListView, Menu, MenuItem, TabButton, ToolButton, TreeView

Description

For a ComboEx, ListView or TreeView, the ImageIndex property maps bitmapped images in an ImageList to items. ImageIndex is an integer vector whose length is the same as the number of items in the object. See also SellImageIndex

For a CoolBand, MenuItem, TabButton or ToolButton, ImageIndex specifies the picture to be displayed in the object. In these cases, ImageIndex is a single integer value.

ImageIndex is ☐IO dependent.

ImageList**Object**

Purpose: The ImageList object represents a set of bitmapped images.

Parents ActiveXControl, ButtonEdit, CoolBand, CoolBar, Form, Group, ListView, OLEServer, PropertyPage, Root, SubForm, TabControl, TCPSocket, ToolBar, ToolControl, TreeView

Children Bitmap, Cursor, Icon, Timer

Properties Type, Size, Event, Data, Handle, Translate, ImageCount, Masked, MapCols, KeepOnClose, MethodList, ChildList, EventList, PropList

Methods Detach

Events Close, Create

Description

An ImageList object represents an array of bitmapped images which are used to depict items in a ListView or TreeView object, or the images in a CoolBar, Menu, TabControl or ToolControl.

Making an ImageList is a 2-step process. First, you create an (empty) ImageList specifying its Size and Masked properties. The former establishes the size of each of the bitmapped images in the array. The Masked property specifies whether the ImageList is to contain opaque or transparent images. Note that these properties must be established when the ImageList is created by `□WC` and may not subsequently be changed using `□WS`.

Next, you create a series of Bitmap or Icon objects as *children* of the ImageList. As you make each one, APL adds the corresponding image (or images) to the ImageList object. If the size of each of the Bitmap or Icon objects is equal to the Size of the ImageList itself, each child object corresponds to an image in the ImageList. However, if you add an object whose *width* is an exact multiple of the *width* of the ImageList, a corresponding number of images will be added.

For example, if the Size of the ImageList is 16x16 (the default) and you create a child Bitmap of size 16x48, three images (each of size 16x16) will be added to the ImageList. This is more efficient than building the images one-by-one. In other circumstances (where the size of the Bitmap or Icon is not equal to Size of ImageList), the Bitmap or Icon will be scaled to fit.

Note that when making Bitmaps or Icons as children of an ImageList, it is not necessary to *name* them because they are subsequently referenced only via the ImageIndex and SelImageIndex properties and not by name. The number of images in an ImageList is given by the read-only property, ImageCount.

The MapCols property, which must be specified at the time you create the object, specifies whether or not bitmap colours are remapped to reflect the user's colour preferences.

An ImageList is *associated* with a ListView or TreeView object by the ImageListObj property. Each item in the ListView or TreeView is then allocated a specific image in the ImageList by the ImageIndex and SelImageIndex properties.

ImageListObj**Property**

Applies To: ButtonEdit, ComboEx, CoolBar, ListView, Menu, TabControl, ToolControl, TreeView

Description

The ImageListObj property is a simple character vector or a ref, or a vector of character vectors or refs that specifies ImageList objects that are associated with an object.

For a ComboEx or TreeView object, the ImageListObj property specifies the name of, or ref to, a single ImageList object that contains a set of images to be displayed alongside its Items. The image(s) displayed by a particular item in its normal (unselected) and selected states are specified by the corresponding element of the ImageIndex and SelImageIndex properties respectively.

For CoolBar, Menu, and TabControl objects, the ImageListObj property specifies the name of, or ref to, a single ImageList object that contains a set of images for its CoolBand, MenuItem, and TabButton children respectively.

For a ToolControl, ImageListObj may specify up to three ImageList objects that correspond to the three different states, normal, highlighted (hot) and inactive, of its ToolButton children.

In all these cases, individual images are mapped to the child objects by their ImageIndex property.

For a ListView either one or two ImageList objects may be specified. The first ImageList contains the *large icon* set of images. the second contains the *small icon* set. The set that is used is determined by the value of the View property. The mapping between the set of images in the ImageList and items in the object is determined by the ImageIndex property.

Indents**Property**

Applies To: ComboEx

Description

Specifies the amount by which items in a ComboEx object are indented.

Indents may be an integer scalar or a vector with the same number of elements as there are items in the ComboEx. Its default value is 0.

The unit of indenting is 10 pixels. For example, if there are 3 items and Indents is (0 1 2), the items will be indented by 0, 10 and 20 pixels respectively.

Index**Property**

Applies To: Combo, ComboEx, CoolBand, FileBox, Grid, List, TreeView

Description

For a List and a Combo with Style 'Simple', this property specifies the position of the data in the list box as a positive integer value. If Index has the value "n", it means that the "nth" item in Items is displayed on the top line in the list box. The value of Index is dependent upon the value of `IO`. Note that Index for a Combo or List cannot be set using `WC`. The value of Index in a Combo with a drop-down list box (Style 'Drop' or 'DropEdit') is always equal to `IO`.

For a Grid, Index is a 2-element vector that specifies the row and column number of the cell that is currently in the top left corner of the Grid.

For a TreeView, Index is a positive integer value that specifies which item appears at the top of the TreeView window.

For a FileBox, the Index property determines which of the Filters is initially selected.

For a CoolBand, the Index property specifies the position of the CoolBand within its parent CoolBar, relative to the other CoolBands in the CoolBar.

The value of Index is dependent on `IO`, and its default value is equal to `IO`.

IndexChanged**Event 210****Applies To:** Grid**Description**

If enabled, this event is reported when the value of the Index property of a Grid has changed as a result of user interaction. The event is reported *after* the Grid has been scrolled. You may not modify or nullify the operation with a 0-return callback and you may not call `IndexChanged` as a method or generate this event using `INQ`. To cause a Grid to scroll, use `WS` to set its Index property.

The event message reported as the result of `DDQ`, or supplied as the right argument to your callback function, is a 4-element vector as follows :

[1]	Object	ref or character vector
[2]	Event	' <code>IndexChanged</code> or 210
[3]	Row	Integer.
[4]	Column	Integer.

Input**Property****Applies To:** Grid**Description**

This property specifies objects to be associated with cells in a Grid. These objects may be of type Button, ColorButton, Combo, Edit, Label, Spinner or TrackBar. In addition, the Input property may specify instances of OCXClass objects (ActiveX controls) and NetType objects (.NET classes).

The Input property is either a single ref or a simple character scalar or vector, or a vector of character vectors or refs. If it specifies a single object, this will be associated with *all* of the cells in the Grid. If it specifies a set of objects, these are mapped to individual cells through the CellTypes property.

When a cell becomes the current cell, its value (defined by the appropriate element of the Values property) defines the value of a *corresponding property* of the associated object. The property that corresponds to the value in the cell, depends upon the Type of the associated object as shown in the following table:

Associate Object Type	Corresponding Property
Label	Text
Edit	Value
Combo	Text
Button (Style Push)	Caption
Button (Style Radio or Check)	State
ColorButton	CurrentColor
Spinner	Value
TrackBar	Thumb
OCXClass	Specified by InputProperties
NetType	Specified by InputProperties

In effect, the user inputs a new value into the current cell by changing the corresponding property of its associated object. An associated object may be a *fixed* object that is *external* to the Grid or a *floating* object that moves automatically from cell to cell. The latter is achieved by creating the associated object as a *child* of the Grid.

If the associated object is an Edit or Combo, the user may change the Text property of the object by typing, or, in the case of a Combo, by selecting an item from a list. The new value of the Text property is then used to update the value in the cell (defined by the Values property of the Grid) when the user moves on. If the associated object is a radio button, the value in the cell (0 or 1) is reflected by the State property of the Button. The user may click the Button on and off, changing its State and thereby the corresponding value in the cell.

If the associated object is a ColorButton, the corresponding elements of the Values property contain 3-element integer vectors which specify the RGB colour values.

If the associated object is an instance of an OCXClass object (ActiveX control) or a NetType object (.NET class), the Grid uses the *default* property of the external object if it has one. Alternatively, the InputProperties property is used to specify which property (or properties) of the external object are to be mapped to elements of Values. If more than one property is specified, elements of Values are vectors.

If there is no object associated with a cell, or if its associated object is a Label or a Button with Style Push, the cell is protected and may not be changed by the user. When the current cell is thus protected, the corresponding row and column titles are not indented as they are when the cell may be edited.

If the associated object is a numeric Edit or Label (FieldType Numeric, LongNumeric, Currency, Date, LongDate or Time) the contents of the cell are formatted accordingly, even when it is not the current cell. Thus a cell associated with a Label with FieldType Date, always displays as a date.

If the associated object is a Combo or Button, the appearance of a non-current cell is defined by the corresponding element of the ShowInput property.

The following example illustrates the use of different types of object specified by the Input and ShowInput properties:

Different Input Objects						
Surname	Job Title		Region		Salary	Permanent
Brown	Manager	↓	South	↓	\$64000.00	<input checked="" type="checkbox"/>
Jones	Project Leader	↓	South	↓	\$43250.00	<input checked="" type="checkbox"/>
Green	Consultant	↓	South	↓	\$45000.00	<input type="checkbox"/>
Black	Programmer	↓	East	↓	\$30000.00	<input checked="" type="checkbox"/>
White	Assistant	↓	Central	↓	\$40000.00	<input type="checkbox"/>

InputMode

Property

Applies To: Grid

Description

This property determines editing behaviour and the action of the cursor movement keys when the user changes the contents of a Grid using a *floating* Edit or DropEdit Combo control.

InputMode is a character vector with one of the following values:

'Scroll'	The cursor keys move around the Grid; the user may switch to <i>InCell</i> mode
'InCell'	The cursor keys move within the Input object; the mode reverts to <i>Scroll</i> when the user selects a new cell
'AlwaysScroll'	The cursor keys move around the Grid; the user may not switch to <i>InCell</i> mode
'AlwaysInCell'	The cursor keys move within the Input object, even when the user moves to a new cell
'AutoEdit'	See below

By default, the input mode is *Scroll*. In this mode, cursor movement keys are actioned by the Grid itself and used to move from cell to cell. The user may switch to *InCell* mode by double-clicking or by pressing the key defined by InputModeKey (the default is "F2").

In *InCell* mode, all cursor movement keys are actioned by the Input object and typically move the cursor around *within* the Input object and do not switch between cells. When the user switches to a different cell, InputMode reverts to *Scroll* mode

If InputMode is *AlwaysScroll* or *AlwaysInCell*, the user remains permanently in either *Scroll* or *InCell* mode respectively.

If InputMode is 'AutoEdit', the behaviour of a cell that contains a floating Input field is as follows:

When the user enters the cell, the contents are selected (and highlighted). At this stage, the cursor movement keys move to an adjacent cell. If the user presses a (valid) data key, that character replaces the current contents of the cell.

If the user presses F2 (or the key defined by the InputModeKey property), the data is de-selected and unhighlighted and the cursor is placed at the rightmost end of the data.

In either case, the left and right cursor keys now move the cursor within the current data string, but skip to the adjacent cell from the beginning or end of the data. This behaviour differs from *InCell* mode in which the cursor movement keys *stick* at the end of the data.

InputModeKey**Property**

Applies To: Grid

Description

This property defines the keystroke used to switch from Scroll mode to InCell mode in a Grid. It applies only where the Grid has a *floatingEdit* control. See the description of the InputMode property for further details.

The InputModeKey property is specified (in the same way as the Accelerator property) as a 2-element vector of integer values containing the key number and shift state respectively. Its default is (1 13 0) which is "F2".

As an example, if you wanted to use Ctrl+Shift+a to switch modes, you would set InputModeKey to (65 3). 65 is the keynumber for "a" and 3 means Shift (1) + Ctrl (2).

InputProperties

Property

Applies To: Grid

Description

The InputProperties property is a vector of character vectors that specifies the names of properties of an OCXClass (ActiveX Control) or .NET Class that are to be mapped to the Values property in a Grid.

When an ActiveX Control or .NET Class is used as a child of the Grid, InputProperties is used to specify how the value in each Grid cell corresponds to the value of one or more properties of the child object.

For example, suppose there is a third-party ActiveX Control that displays a playing card. The control has two properties named Suit and Value that specify the suit (1=clubs, 2=diamonds, 3=hearts, 4=spades) and card value (1="Ace", 2="2", ... 11="Jack", ...) respectively. To display these cards in a Grid, the InputProperties property may be set to ('Suit' 'Value') and each element of the Values property must be a 2-element integer vector specifying the suit and value of the corresponding card.

```
'CARDS'⎕WC'OCXClass' '...'
'F'⎕WC'Form'
'F.G'⎕WC'Grid'
'F.G.card'⎕WC'CARDS'
F.G.Input←'F.G.card'
F.G.InputProperties←'Suit' 'Value'
F.G.Values←⍲4 13
```

If InputProperties is not specified, the *default* property of the ActiveX Control or .NET Class is used.

InstanceMode

Property

Applies To: OLEClient

Description

The InstanceMode property specifies how APL attempts to connect the OLEClient to an OLE Server.

InstanceMode is a character vector that may be 'ExistingFirst' (the default), 'ExistingOnly' or 'New'. Its value is effective only when the object is created with ⎕WC. Changing InstanceMode with ⎕WS has no effect.

If InstanceMode is 'ExistingFirst', APL attempts first to connect to a running instance of the OLE Server. If there is no running instance, it starts the OLE server to obtain a new object.

If InstanceMode is 'ExistingOnly', APL attempts to connect to a running instance of the object. If there is no running instance, it fails with a **DOMAIN ERROR**.

Note that in either case, if there is more than one instance running, there is no way to predict to which instance APL will be connected.

If InstanceMode is 'New', APL attempts to start the OLE Server to obtain a new object, whether or not the OLE Server is already running. However, if the OLE Server has registered itself as a single instance object and is already running, APL will be connected to it, and a second instance of the Server will not in fact be started.

Interval

Property

Applies To: ProgressBar, Timer

Description

Interval is an integer value specified in milliseconds and has a default of 1000.

For a Timer object, the Interval property specifies the frequency with which it generates Timer events. Setting Interval to 0 disables Timer events.

For a ProgressBar with ProgressStyle 'Marquee', Interval specifies the frequency with which the animated bar is updated. Setting Interval to -1 stops the animation.

Italic

Property

Applies To: Font

Description

This property specifies whether or not a font represented by a Font object is italicised or not. It is either 0 (normal) or 1 (italic). There is no default; the value of this property reflects the characteristic of the selected font.

ItemDbClick

Event 342

Applies To: ListView, TreeView

Description

If enabled, this event is reported when the user double-clicks a mouse button when the mouse pointer is over an item in a ListView or TreeView object. This event is reported for information only and may not be controlled in any way using a callback function. Generating the event with `⎕NQ`, or calling it as a method, has no effect.

The event message reported as the result of `⎕DQ`, or supplied as the right argument to your callback function, is a 6-element vector as follows :

[1]	Object	ref or character vector
[2]	Event	'ItemDbClick' or 342
[3]	Item number	Integer. The index of the item.
[4]	Mouse button	Integer.
[5]	Shift state	Integer. Sum of 1=shift key, 2=Ctrl key, 4=Alt key
[6]	Position	Integer. Indicates the position of the mouse-pointer within the item. It is either 2 (over the icon), 4 (over the label), 8 (over the line), or 16 (over the symbol).

ItemDown**Event 340**

Applies To: ListView, TreeView

Description

If enabled, this event is reported when the user depresses a mouse button when the mouse pointer is over an item in a ListView or TreeView object. This event is reported for information only and may not be controlled in any way using a callback function. Generating the event with `SendMessage`, or calling it as a method, has no effect.

The event message reported as the result of `SendMessage`, or supplied as the right argument to your callback function, is a 6-element vector as follows :

[1]	Object	ref or character vector
[2]	Event	'ItemDown' or 340
[3]	Item number	Integer. The index of the item.
[4]	Mouse button	Integer.
[5]	Shift state	Integer. Sum of 1=shift key, 2=Ctrl key, 4=Alt key
[6]	Position	Integer. Indicates the position of the mouse-pointer within the item. It is either 2 (over the icon), 4 (over the label), 8 (over the line), 16 (over the symbol) or 32 (to the right of the label).

ItemGroupMetrics**Property**

Applies To: ListView

Description

This property is used to specify colours and spacing elements for a ListView that is displaying its Items in groupings (see ItemGroups).

Note that this feature only applies if Native Look and Feel (see page 37) is enabled.

ItemGroupMetrics is a 3-item nested vector as follows:

[1]	Text Colours	2-element vector of 3 element RGB values that specifies the colour of the group caption and group footer respectively.
[2]	Spacing	4-element integer vector that specifies the top, left, bottom and right spacing around each grouping in pixels
[3]	Border	Colours4-element vector of 3 element RGB values that specifies the colours for the top, left, bottom and right borders (not yet implemented).

The following expression, coupled with the code shown in the SetGroups example, causes the items to be displayed as shown below.

```
F.L.ItemGroupMetrics[1 2]←(2ρ<255 0 0)(10 100 0 10)
```

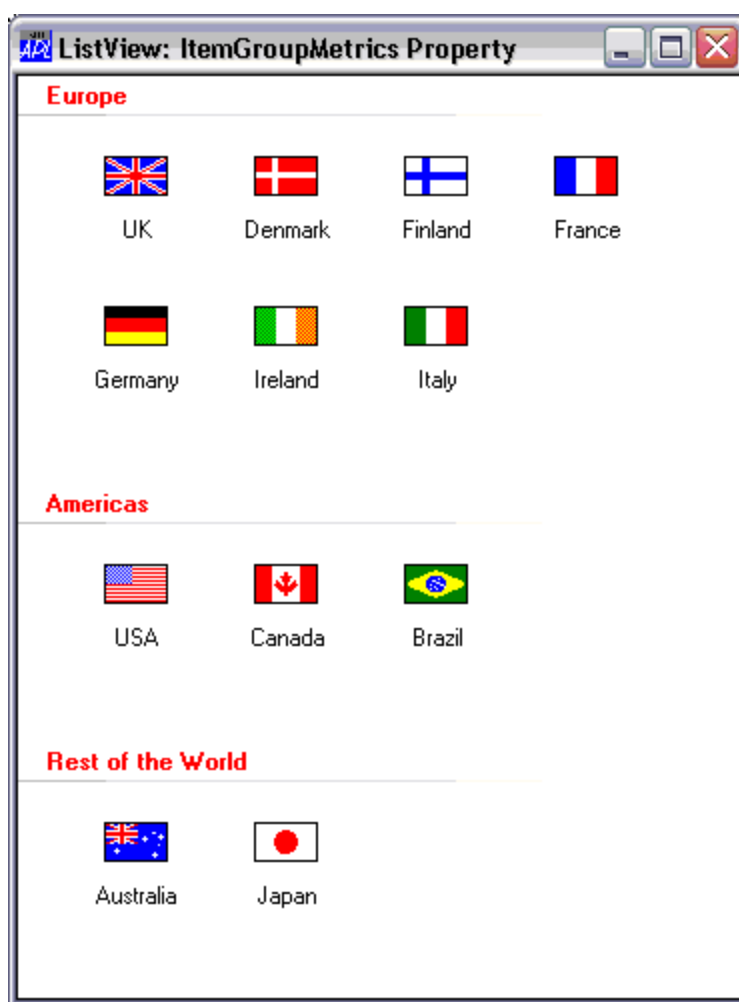

ItemGroups	Property
-------------------	-----------------

Applies To: ListView

Description

This property specifies item groupings for a ListView object.

Note that this feature only applies if Native Look and Feel (see page 37) is enabled.

ItemGroups is a nested scalar or nested vector each of whose elements specifies a grouping. Each grouping is a 5-element vector as follows:

[1]	Group caption	character vector
[2]	Item index	Vector of indices to the Items property that specifies which Items are in this grouping.
[3]	Caption alignment	an integer: 1 = left aligned caption (the default) 2 = centre aligned caption 4 = right-aligned caption
[4]	State	Integer (not yet implemented)
[5]	Footer text	character vector (not yet implemented)

Note that State and Footer text are not yet implemented by Windows.

For example, the following expressions executed in the WTUTOR95 workspace will result in the display shown below.

```
'F'⎕WC'Form' 'ListView Object'
II←ιρCOUNTRIES
'F.L'⎕WC'ListView'COUNTRIES(0 0)(100 100)
      ('ImageList' 'F.I1')
      ('ImageIndex' (ιρCOUNTRIES))
'F.I1'⎕WC'ImageList'('Size' 32 32)
(←'F.I1.')⎕WC''(←'Icon' ''),''↓Q↑FLAGBITS FLAGCMAP FLAGMASK
GROUPS←←'Europe'(11 4 5 6 7 8 9)
GROUPS,←←'Americas'(12 3 2)
GROUPS,←←'Rest of the World'(1 10)
F.L.ItemGroups←GROUPS
```

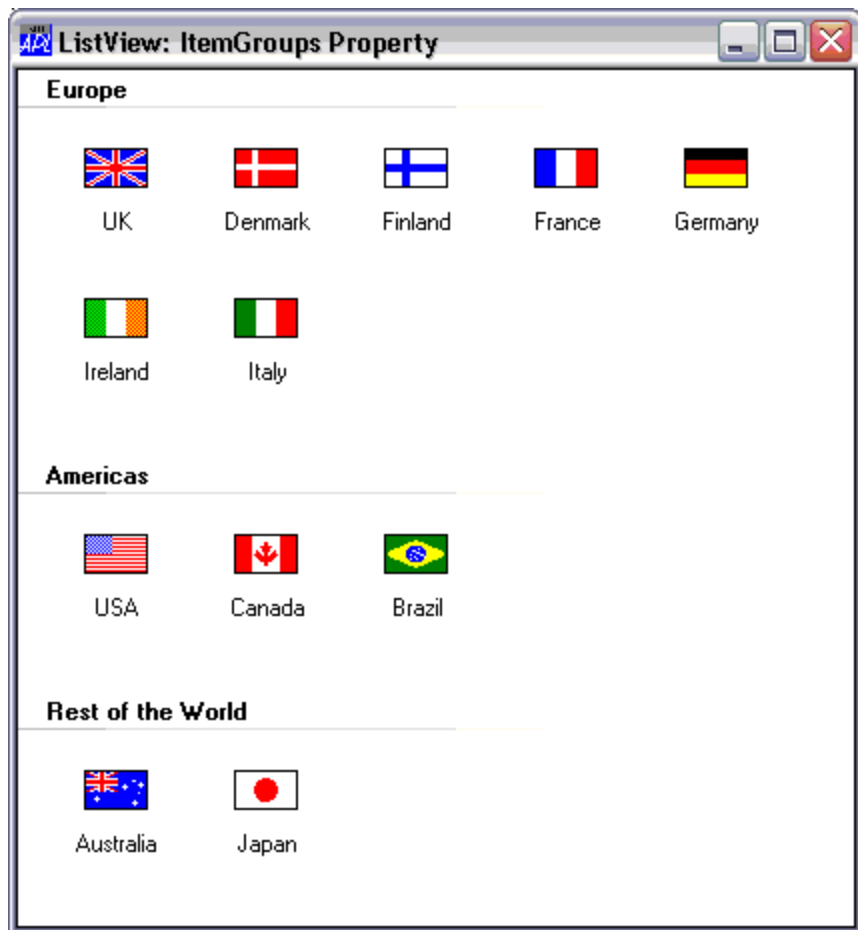

You can control the appearance of the groupings using the `ItemGroupMetrics` property.

Items**Property**

Applies To: Combo, ComboEx, List, ListView, Spinner, TreeView

Description

This property specifies the list of items from which the user may choose.

The value of Items is a text array. It is normally specified as a vector of character vectors each of which represents an item. For a Combo, ComboEx, or List or Spinner, Items may also be a matrix whose rows specify items. If a character scalar or simple vector is specified, it is treated as a single item.

An empty character vector is treated the same as a vector of blanks, and represents one item.

A zero-length vector of vectors or an empty matrix represents 0 items. The default value for Items is an empty matrix.

`⎕WG 'Items'` returns an array of the same structure as was assigned by `⎕WC` or `⎕WS`.

ItemUp**Event 341**

Applies To: ListView, TreeView

Description

If enabled, this event is reported when the user releases a mouse button when the mouse pointer is over an item in a ListView or TreeView object. This event is reported for information only and may not be controlled in any way using a callback function. Generating the event with `⎕NQ`, or calling it as a method, has no effect.

The event message reported as the result of `OnDQ`, or supplied as the right argument to your callback function, is a 6-element vector as follows :

[1]	Object	ref or character vector
[2]	Event	'ItemUp' or 341
[3]	Item number	Integer. The index of the item.
[4]	Mouse button	Integer.
[5]	Shift state	Integer. Sum of 1=shift key, 2=Ctrl key, 4=Alt key
[6]	Position	Integer. Indicates the position of the mouse-pointer within the item. It is either 2 (over the icon), 4 (over the label), 8 (over the line), or 16 (over the symbol).

Justify

Property

Applies To: Button, ButtonEdit, Edit, Label, Spinner, TabControl

Description

This property determines the manner in which text is justified within the object. It is a character vector that may take the value 'Left' (the default), 'Centre' or 'Right'. The keyword 'Centre' may also be spelled 'Center'.

When applied to an Edit object with Style 'Multi', a value of 'Centre' or 'Right' forces word-wrapping and disables horizontal scrolling. Note that Justify only applies to a multi-line edit field. If you specify a value for Justify in a 1-line edit field (Style 'Single'), it will be ignored.

For a TabControl, Justify may be 'Right' (which is the default) or 'None' or empty.

If Justify is 'Right', the TabControl increases the width of each tab, if necessary, so that each row of tabs fills the entire width of the tab control. Otherwise, if Justify is empty or 'None', the rows are ragged.

With the exception of Label and TabControl objects, Justify may only be specified when the object is created using `WC`.

KeepBits

Property

Applies To: Bitmap, Cursor, Icon

Description

This property is be used to control the way that Bitmap, Cursor and Icon objects are stored in the workspace.

When you create a Bitmap, Icon or Cursor using `⎕WC`, APL asks Windows to allocate a corresponding bitmap, icon or cursor *resource*. This resource is allocated in Windows memory. If APL were to hold the values of the *image properties* (CBits, Bits and CMap for a Bitmap; Bits, CMap and Mask for Cursor and Icon objects) internally in the workspace, this data would be duplicated. For large bitmaps this would have a serious impact on memory utilisation and may affect performance. The KeepBits property is provided to allow you to control whether or not APL retains the values of the *image properties* in the workspace, so that you can choose a strategy to suit your configuration and requirements. KeepBits may take the value 0 or 1.

If KeepBits is 0 the values of the *image properties* are **not** stored internally in your workspace. If you save a workspace containing a Bitmap, Cursor or Icon object, the corresponding Windows resource is automatically re-allocated when the workspace is loaded by referring to the associated file. This is the file whose full pathname is defined by the value of the object's File property. It follows that if you adopt this strategy, you must ensure that the File property is set correctly. If APL cannot find the file when the workspace is `)LOADed`, it cannot re-create the object, and you will get a **VALUE ERROR** when you subsequently refer to it. A further consideration is the effect on `⎕WG`. If KeepBits is 0, and you execute `⎕WG 'CBits'` or `'Bits'` or `'CMap'` or `'Mask'`, APL obtains these values by requesting the data from Windows.

If KeepBits is set to 1, the contents of the *image properties* are stored in the workspace, thus duplicating the information which is held by Windows itself. If you save a workspace containing a Bitmap, Cursor or Icon the corresponding Windows resource is automatically re-allocated from the *image properties* when the workspace is loaded. The value of the File property is ignored. When you execute `⎕WG 'CBits'` or `'Bits'` or `'CMap'` or `'Mask'`, APL generates the result directly from the stored values held (internally) in the workspace.

KeepOnClose**Property**

Applies To: ActiveXContainer, ActiveXControl, Animation, Bitmap, BrowseBox, Button, ButtonEdit, Calendar, Circle, Clipboard, ColorButton, Combo, ComboEx, CoolBand, CoolBar, Cursor, DateTimePicker, Edit, Ellipse, FileBox, Font, Form, Grid, Group, Icon, Image, ImageList, Label, List, ListView, Locator, Marker, MDIClient, Menu, MenuBar, MenuItem, Metafile, MsgBox, OCXClass, OLEClient, OLEServer, Poly, Printer, ProgressBar, PropertyPage, PropertySheet, Rect, RichEdit, Root, Scroll, Separator, SM, Spinner, Splitter, Static, StatusBar, StatusField, SubForm, SysTrayItem, TabBar, TabBtn, TabButton, TabControl, TCPSocket, Text, Timer, TipField, ToolBar, ToolButton, ToolControl, TrackBar, TreeView, UpDown

Description

This property is either 0 or 1 and determines how the object is treated when its parent Form (or, in the case of a Form, the Form itself) is closed by the user, receives a Close event from `□NQ`, or when Close is called as a method.

If KeepOnClose is 1 (for the object itself **and** for all its parents) when its parent Form is closed, the object changes from being a GUI object to a pure namespace. For example, the Type of a Button will change from 'Button' to 'Namespace'. Effectively, the GUI component of the object is discarded but its Namespace component (and any variables, functions, operators and other namespaces that it contains) remains intact. Monadic `□WC` may subsequently be used to re-attach the GUI component to the object.

Note that the default value of KeepOnClose depends upon the way in which a GUI object was created with `□WC`. If a GUI object is created by dyadic `□WC`, KeepOnClose defaults to 0. If a GUI object is attached by monadic `□WC`, its KeepOnClose property defaults to 1.

KeyError**Event 23**

Applies To: ButtonEdit, Edit, Spinner

Description

If enabled, this event is generated when the user presses and releases a key on the keyboard that is invalid for the FieldType of the object and has been ignored. This event is reported for information only and you may not disable it or modify it in any way.

The event message reported as the result of `⎕DQ`, or supplied as the right argument to your callback function, is a 6-element vector as follows :

[1]	Object	ref or character vector
[2]	Event	'KeyError' or 23
[3]	Character	character scalar
[4]	Character code	integer scalar
[5]	Key Number	integer scalar
[6]	Shift state	integer scalar

In the Classic Edition, the resolution of the keystroke to a character (in `⎕AV`) is performed using the Input Translate Table. In the Unicode Edition, the resolution is performed by the Operating System.

In the Unicode Edition, the Character Code is the Unicode code point of the character that the user entered. In the Classic Edition, it is a number in the range 0-255 which specifies the ASCII character that would normally be generated by the keystroke, and is independent of the Input Translate Table. If there is no corresponding ASCII character, the ASCII code reported is 0.

The key number is the physical key number reported by Windows when the key is pressed.

The Shift State indicates which (if any) of the Shift, Ctrl and Alt keys are down at the same time as the key is pressed. It is the sum of the following numbers :

Thus a Shift State of 3 indicates that the user has pressed the key in conjunction with both the Shift and Ctrl keys. A Shift State of 0 indicates that the user pressed the key on its own.

KeyPress**Event 22**

Applies To: ActiveXControl, Animation, Button, ButtonEdit, Calendar, ColorButton, Combo, ComboEx, DateTimePicker, Edit, Form, Grid, Group, List, ListView, MDIClient, ProgressBar, PropertyPage, RichEdit, Scroll, Spinner, SubForm, TrackBar, TreeView

Description

If enabled, this event is generated when the user presses and releases a key on the keyboard. It is reported for whichever object has the keyboard focus at the time.

The event message reported as the result of `□DQ`, or supplied as the right argument to your callback function, is a 6-element vector as follows :

[1]	Object	ref or character vector
[2]	Event	'KeyPress' or 22
[3]	Input Code	character scalar or vector
[4]	Character code	integer scalar
[5]	Key Number	integer scalar
[6]	Shift state	integer scalar

If the keystroke resolves to a character, the Input Code is a character scalar.

If the keystroke resolves to a command recognised by Dyalog APL, such as UC (Up Cursor) or ER (Enter) the Input Code contains the corresponding 2-element character vector.

In the Classic Edition, the resolution of the keystroke to a character (in `□AV`) or to a command, is performed using the Input Translate Table.

In the Unicode Edition, the resolution is performed by the Operating System. However, if the keystroke resolves to a navigation or control key (such as Cursor Up or Enter), the same 2-character "command" is reported. Note however that commands that are purely internal to Dyalog APL (such as Trace, commonly Ctrl+Enter) are not reported as such and the Input Code will be empty.

In the Unicode Edition, the Character Code is the Unicode code point of the character that the user entered. In the Classic Edition, it is a number in the range 0-255 which specifies the ASCII character that would normally be generated by the keystroke, and is independent of the Input Translate Table. If there is no corresponding ASCII character, the ASCII code reported is 0.

The key number is the physical key number reported by Windows when the key is pressed.

The Shift State indicates which (if any) of the Shift, Ctrl and Alt keys are down at the same time as the key is pressed. It is the sum of the following numbers :

Thus a Shift State of 3 indicates that the user has pressed the key in conjunction with both the Shift and Ctrl keys. A Shift State of 0 indicates that the user pressed the key on its own.

Example

```

▽ Key;Form1
[1]   'Form1'⎕WC'Form'('Event' 'KeyPress' 'Keycb')
[2]   ⎕DQ'Form1'
▽

▽ Keycb msg
[1]   DISPLAY msg
▽

```

On running function Key, the following output will be displayed as a result of the user pressing the following 5 keys in succession:

1. "a"
2. Shift+"a"
3. Cursor Up
4. β ("b" using a Greek keyboard)
5. ι (Ctrl+"i" using a UK APL keyboard)

Unicode Edition

```

→-----
|→-----|→-----|
|Form1| |KeyPress| a 97 65 0 |
|-----|-----|
ε-----

→-----
|→-----|→-----|
|Form1| |KeyPress| A 65 65 1 |
|-----|-----|
ε-----

```

→	→	→				
Form1	KeyPress	UC	0	38	0	
←	←	←	←	←	←	←

→	→					
Form1	KeyPress	β	946	66	0	
←	←	←	←	←	←	←

→	→					
Form1	KeyPress	ι	9075	73	2	
←	←	←	←	←	←	←

Classic Edition

→	→					
Form1	KeyPress	a	97	65	0	
←	←	←	←	←	←	←

→	→					
Form1	KeyPress	A	65	65	1	
←	←	←	←	←	←	←

→	→	→				
Form1	KeyPress	UC	0	38	0	
←	←	←	←	←	←	←

→	→	→				
Form1	KeyPress	θ	223	66	0	
←	←	←	←	←	←	←

→	→					
Form1	KeyPress	ι	9	73	2	
←	←	←	←	←	←	←

Label	Object
-------	--------

Purpose:	Displays static text.
Parents	ActiveXControl, CoolBand, Form, Grid, Group, PropertyPage, SubForm, ToolBar, ToolControl
Children	Circle, Cursor, Ellipse, Font, Marker, Poly, Rect, Text, Timer
Properties	Type, Caption, Posn, Size, Coord, Border, Justify, Active, Visible, Event, Sizeable, Dragable, FontObj, FCol, BCol, CursorObj, AutoConf, Data, Attach, EdgeStyle, Handle, Hint, HintObj, Tip, TipObj, FieldType, Decimals, FormatString, Value, Translate, Accelerator, AcceptFiles, KeepOnClose, Redraw, TabIndex, MethodList, ChildList, EventList, PropList
Methods	Detach, GetTextSize, Animate, GetFocus, ShowSIP, ChooseFont
Events	Close, Create, FontOK, FontCancel, DragDrop, Configure, ContextMenu, DropFiles, DropObjects, Expose, Help, MouseDown, MouseUp, MouseMove, MouseDblClick, MouseEnter, MouseLeave, MouseWheel, Select

Description

This object displays a text label, a number, a date or a time value.

If FieldType is empty, the Label displays the text defined by its Caption property. If FieldType is 'Numeric', 'LongNumeric', 'Currency', 'Date', 'LongDate', or 'Time' the Label converts and formats the number defined by its Value property and displays this instead. See FieldType property for details.

The Border property determines whether or not the label has a border. A value of 0 means no border (the default). A value of 1 means that a 1-pixel border is drawn around the label.

By default, the value of the EdgeStyle property for a Label is 'None' and the value of BCol is 0 which is normally white, or grey if the parent object has a 3-dimensional appearance. You can change its appearance by setting EdgeStyle and/or BCol to different values.

LastError**Property**

Applies To: ActiveXControl, OLEClient, OLEServer, Root

Description

The LastError property provides information about the most recent error reported by OLE. You may use this property to report an error from an OLEServer or ActiveXControl to a host application.

LateBind**Property**

Applies To: OLEClient, OLEServer

Description

LateBind is a boolean property that determines whether or not the Type Information is read when an OLEClient object is instantiated, or when an OLEServer references a COM object. It must be set when the OLEClient or OLEServer object is created and cannot subsequently be changed.

If LateBind is 0 (the default) the Type information is obtained, in its entirety, when the OLEClient object is instantiated or when an OLEServer processes a reference to an external COM object.

If LateBind is 1, APL postpones the calls to obtain Type Information until a particular property, method or event of the COM object is referenced; and then only for that particular member.

LicenseKey**Property**

Applies To: OCXClass

Description

The LicenseKey property is a character string that contains the license key for an ActiveX control.

If an ActiveX control requires a license key, it must be specified by an application when it creates an instance of the control. Typically, the license key is *required* only by the run-time version of an ActiveX control, and is *made available* to an application by the development version of the control.

Limits**Property**

Applies To: ProgressBar, Scroll, Spinner, TrackBar, UpDown

Description

This property is a 2-element vector that specifies the minimum and maximum values of an object. The values must be in the range (-2×31) to $(-1 + 2 \times 31)$ inclusive.

List**Object**

Purpose:	Allows the user to select one or more items from a list.
Parents	ActiveXControl, CoolBand, Form, Group, PropertyPage, SubForm, ToolBar, ToolControl
Children	Circle, Cursor, Ellipse, Font, Marker, Poly, Rect, Text, Timer
Properties	Type, Items, Posn, Size, Style, Coord, Border, Active, Visible, Event, VScroll, SelItems, Sizeable, Dragable, FontObj, FCol, BCol, CursorObj, AutoConf, Index, Data, Attach, EdgeStyle, Handle, Hint, HintObj, Tip, TipObj, Translate, Accelerator, AcceptFiles, MultiColumn, ColumnWidth, KeepOnClose, Redraw, SortItems, TabIndex, MethodList, ChildList, EventList, PropList
Methods	Detach, GetTextSize, Animate, GetFocus, ShowSIP, ChooseFont
Events	Close, Create, FontOK, FontCancel, DragDrop, Configure, ContextMenu, DropFiles, DropObjects, Expose, Help, KeyPress, GotFocus, LostFocus, MouseDown, MouseUp, MouseMove, MouseDblClick, MouseEnter, MouseLeave, MouseWheel, Select

Description

The Items property is either a vector of character vectors or a character matrix, and determines the items in the List.

The size and position of the area used to display the list is defined by Size and Posn. If Size is not chosen to represent an exact number of lines of text, the bottom line of text may be clipped.

The Index property specifies or reports the position of Items in the list box as a positive integer value. If Index has the value "n", it means that the "nth" item in Items is displayed on the top line in the list box. However, it is ignored if all the Items fit within the List object. Note that Index can only be set using `IO` and not by `WC`. The default value for Index is `IO`.

The Style property may be 'Single' (the default) or 'Multi'. 'Single' allows only a single item to be selected. 'Multi' allows several items to be chosen. In either case, if the Select event is enabled, it is generated whenever the selection changes. If Style is 'Multi' the List will generate a Select event every time an item is added to the selected list.

Under Windows, you may select or de-select multiple items in a List object by pressing the Ctrl key at the same time as pressing the left mouse button.

The `SelItems` property is a boolean vector with one element per element or row in `Items` and indicates which (if any) of the items is currently selected (and highlighted).

The `VScroll` property determines whether or not the list has a scrollbar. Its possible values are :

-2	scrollbar if required
-1	scrollbar if required
0	no scrollbar

Note that data in a `List` is always scrollable if there are more items than will fit in the box. `VScroll` determines ONLY whether or not a scrollbar is provided.

The `MultiColumn` property is a boolean value that specifies whether or not the `List` object displays its items in columns. The default is 0 which produces a single-column display. If `MultiColumn` is 1, the `List` object displays its items in columns whose width is defined by the `ColumnWidth` property.

ListTypeLibs

Method 520

Applies To: Root

Description

The `ListTypeLibs` method reports the names and CLSIDs of all the loaded Type Libraries.

The `ListTypeLibs` method is niladic.

The result is a nested vector with one element per loaded Type Library.

Each element is a vector of 2-element character vectors. The first is the name of the Type Library; the second is its class identifier or CLSID.

Example:

```

      'EX'⍲WC'OLEClient' 'Excel.Application'
      ρListTypeLibs
3
      ⍤ListTypeLibs
Microsoft Excel 9.0 Object Library
{00020813-0000-0000-C000-0000000000046}

      ⍤ListTypeLibs
Microsoft Excel 9.0 Object Library
Microsoft Visual Basic for Applications Extensibility 5.3
Microsoft Office 9.0 Object Library

```

ListView**Object**

Purpose:	The ListView object displays a collection of items.
Parents	ActiveXControl, CoolBand, Form, Group, PropertyPage, SubForm, ToolBar, ToolControl
Children	Bitmap, Circle, Cursor, Ellipse, Font, Icon, ImageList, Marker, Poly, Rect, Text, Timer
Properties	Type, Items, Posn, Size, Style, Coord, Align, Border, Active, Visible, Event, DragItems, View, AutoArrange, Header, Wrap, EditLabels, ImageListObj, ReportInfo, ColTitles, ImageIndex, ReportImageIndex, ReportBCol, HeaderImageList, HeaderImageIndex, VScroll, HScroll, SellItems, Sizeable, Dragable, FontObj, FCol, BCol, CursorObj, AutoConf, Data, Attach, EdgeStyle, Handle, Hint, HintObj, Tip, TipObj, ColTitleAlign, ColTitle3D, Translate, Accelerator, AcceptFiles, KeepOnClose, CheckBoxes, FullRowSelect, GridLines, Redraw, TabIndex, AlwaysShowSelection, ItemGroups, ItemGroupMetrics, MethodList, ChildList, EventList, PropList
Methods	Detach, ChooseFont, GetTextSize, Animate, GetFocus, ShowSIP, GetItemState, SetItemState, GetItemPosition
Events	Close, Create, FontOK, FontCancel, BeginEditLabel, EndEditLabel, DragDrop, Configure, ContextMenu, DropFiles, DropObjects, Expose, Help, KeyPress, GotFocus, LostFocus, MouseDown, MouseUp, MouseMove, MouseDbClick, MouseEnter, MouseLeave, MouseWheel, ColumnClick, SetItemPosition, ItemDown, ItemUp, ItemDbClick, GetTipText, SetColSize, Select

Description

The ListView object is a window that displays a collection of items, each item consisting of an icon and a label. The ListView provides several ways of arranging items and displaying individual items. For example, additional information about each item can be displayed in columns to the right of the icon and label. An example of the use of a ListView object is the "My Computer" Windows utility.

The `Items` property is a vector of character vectors that specifies the labels for the items displayed by the `ListView`. The `ImageListObj` property specifies the names of two `ImageList` objects that define two sets of icons; a large icon (32x32 pixel) set and a small icon (16x16 pixel) set. Alternatively, `ImageListObj` may be empty (no icons displayed) or contain just the name of a single large icon `ImageList`.

The `View` property contains a character vector that determines how the items are displayed. It may have one of the following values; `'Icon'` (the default), `'SmallIcon'`, `'List'` or `'Report'`. When `View` is `'Icon'` or `'SmallIcon'`, the items are arranged *row-wise* with large or small icons as appropriate. When `View` is set to `'List'`, the items are arranged *column-wise* using small icons. Examples of `'Icon'` and `'List'` views are illustrated below.

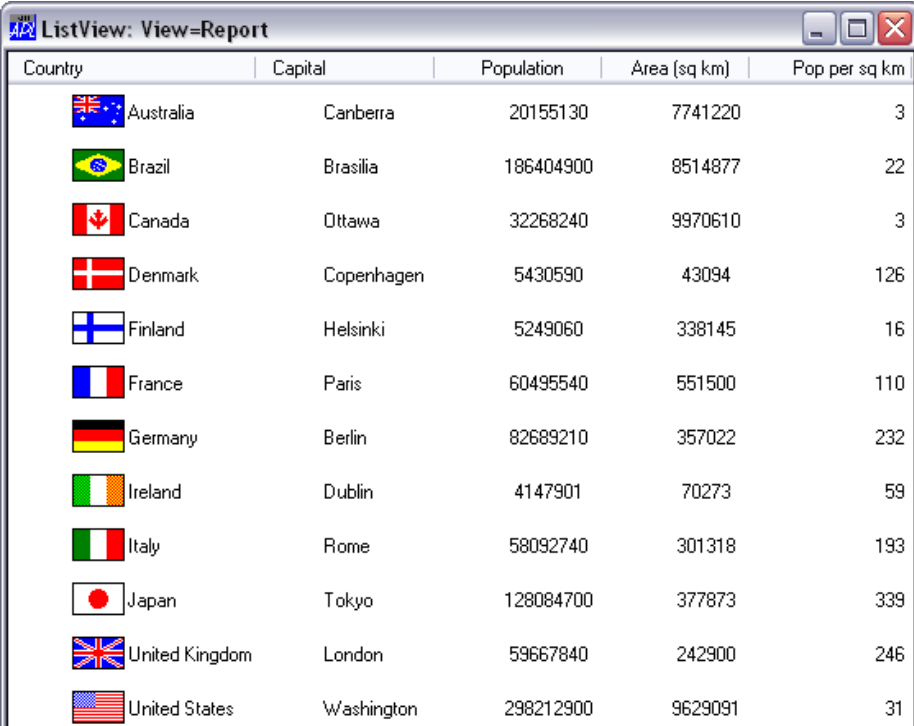

When View is set to '**Report**', the items are displayed in a single column using small icons but with the matrix specified by ReportInfo displayed alongside. In this format, the boolean Header property determines whether or not the object also provides column headings. Its default value is 1. The column headings themselves are specified by the ColTitles property. Their alignment (and the alignment of the data in the columns beneath them) is defined by the ColTitleAlign property.

The appearance of the column titles is further controlled by the ColTitle3D property. This is a boolean value (default 1) which specifies whether or not the column titles have a 3-dimensional (plinth) appearance. Header and ColTitle3D may only be set when the object is created using `OWC` and may not subsequently be changed by `OWS`.

In '**Report**' View, columns may be resized by the user dragging the bars between the titles, or under program control using the SetColSize event. A '**Report**' view example is illustrated below.

Country	Capital	Population	Area (sq km)	Pop per sq km
 Australia	Canberra	20155130	7741220	3
 Brazil	Brasilia	186404900	8514877	22
 Canada	Ottawa	32268240	9970610	3
 Denmark	Copenhagen	5430590	43094	126
 Finland	Helsinki	5249060	338145	16
 France	Paris	60495540	551500	110
 Germany	Berlin	82689210	357022	232
 Ireland	Dublin	4147901	70273	59
 Italy	Rome	58092740	301318	193
 Japan	Tokyo	128084700	377873	339
 United Kingdom	London	59667840	242900	246
 United States	Washington	298212900	9629091	31

The DragItems property is boolean and specifies whether or not the user may drag an item from one position to another. Its default value is 1 (dragging is enabled).

The `AutoArrange` property is boolean and specifies whether or not the items are automatically re-arranged whenever an item is repositioned by the user or moved under program control. Its default value is 0.

The `EditLabels` is a boolean property (default 0) that determines whether or not the user may edit the labels which are specified by the `Items` property.

The `Style` property may be `'Single'`, which specifies that only one item may be selected at a time, or `'Multi'` which permits multiple selections to be made. The default is `'Multi'`.

The `CheckBoxes` property is Boolean and specifies whether or not check boxes are drawn to the left of items. Its default value is 0.

The `GridLines` property is Boolean and specifies whether or not grid lines are drawn between items. This applies only when `View` is `'Report'`. Its default value is 0.

In `'Report'` View, the `ReportImageIndex` property specify images to be displayed alongside each item, and overrides the images specified by `ImageListObj`. The `HeaderImageList` and `HeaderImageIndex` properties specify images to be displayed alongside each column title.

The following example illustrates the use of these properties.

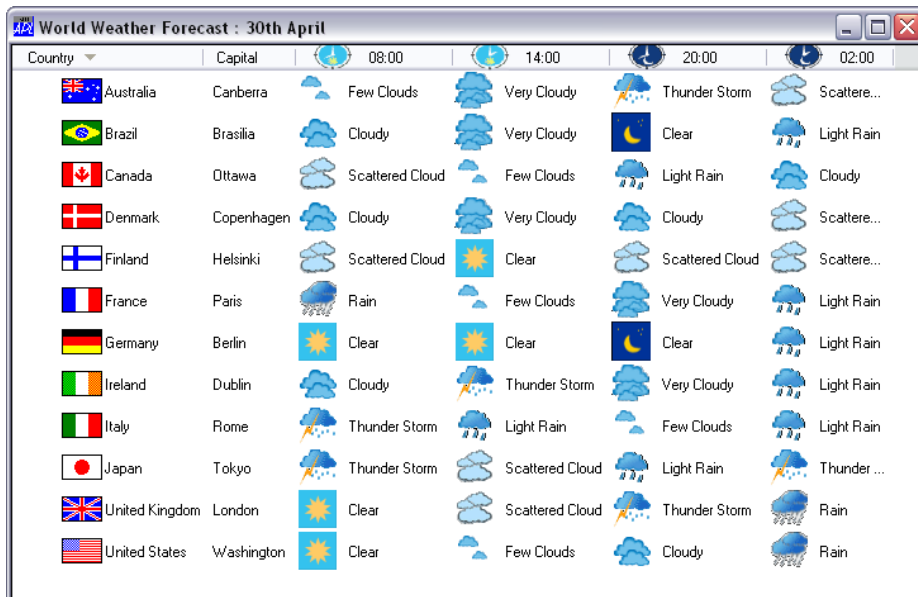

The ReportBCol property specifies each item's background colour.

The FullRowSelect property is Boolean and specifies whether or not the entire row is highlighted to indicate selected items. This applies only when View is 'Report'. Its default value is 0.

The ItemGroups and ItemGroupMetrics properties allow you to display items in groups as illustrated below.

Note that this feature only applies if Native Look and Feel (see page 37) is enabled.

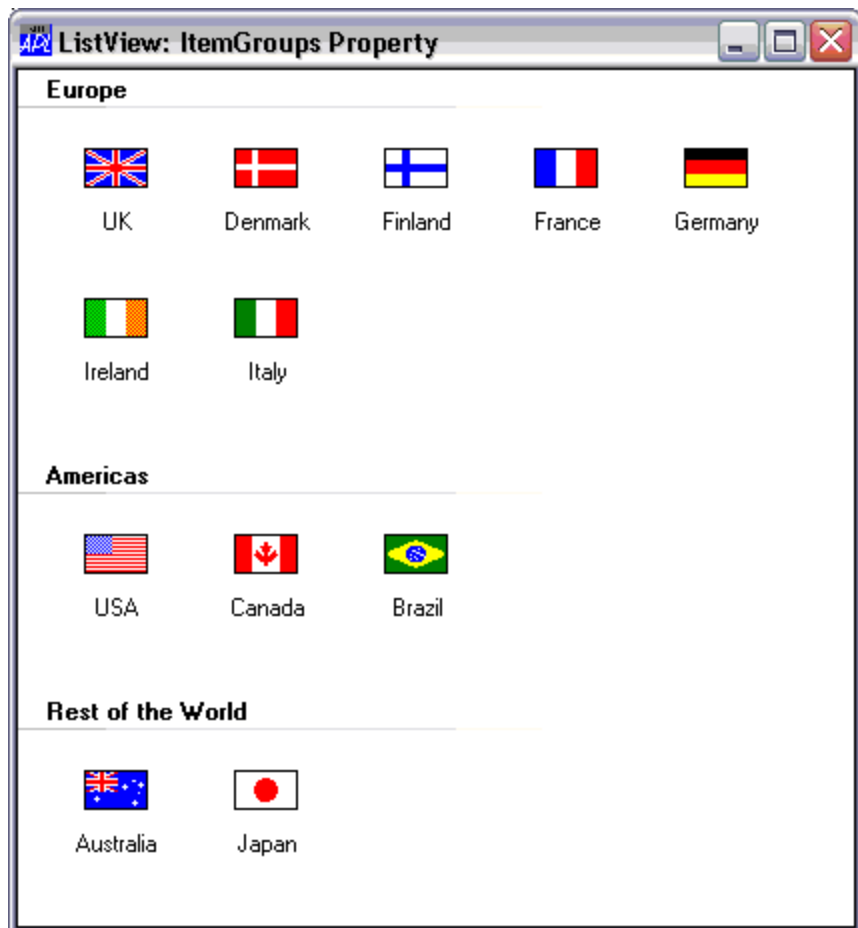

LocalAddr**Property**

Applies To: TCPSocket

Description

The LocalAddr property is a character vector that specifies the IP address of your computer. Its default value is '0.0.0.0'.

Unless your computer has more than one network adapter each identified by a different IP address, you do not need to specify LocalAddr. However, in this case you may use *either* LocalAddr *or* LocalAddrName to identify the adapter. If you specify both properties, the value of LocalAddrName will be ignored.

Note that you may also set the value of LocalAddr to an empty character vector. In this case, the value returned by `⌵WG` will be '0.0.0.0'.

LocalAddr may only be specified in the `⌵WC` statement that creates the TCPSocket and may not subsequently be changed using `⌵WS`.

LocalAddrName**Property**

Applies To: TCPSocket

Description

The LocalAddrName property is a character vector that specifies the host name of your computer. It may be useful when you have more than one network adapter (perhaps an Ethernet adapter and a token ring adapter) and you wish to avoid hard-coding the IP address.

Note that you may use *either* LocalAddr *or* LocalAddrName to identify the local computer. If you specify both properties, the value of LocalAddrName will be ignored.

LocalAddrName may only be specified by a server TCPSocket. Furthermore, it must be specified in the `⌵WC` statement that creates the TCPSocket object and it may not subsequently be changed using `⌵WS`.

When the specified host name has been resolved to an IP address, the TCPSocket will generate a TCPGotAddr event and update the value of LocalAddr accordingly.

For a client TCPSocket, you may not specify LocalAddrName and `⌵WG` returns an empty character vector.

Locale

Property

Applies To: OLEClient

Description

The Locale property specifies the language in which the OLE server, attached to an OLEClient, exposes its methods (functions) and properties (variables).

When you create an OLEClient object, Dyalog APL/W requests the default Type Library associated with the OLE server that you specify. Many OLE servers, such as Excel.Application, provide different names for the methods and properties they expose for different languages. Without Locale, it would be difficult to write an OLE client application that could run in different countries, as the names of the functions and variables may be unpredictable.

Locale is an integer; for example, the value 9 specifies English and the value 12 specifies French.

Locale may **only** be specified by the `⎕WC` statement that is used to create the OLEClient; it may not subsequently be changed using `⎕WS`. A table of commonly used Locale values is given below.

Note that Dyalog cannot guarantee that you will actually be given the Locale you specify. This is a function of your specific installation and the OLE server in question. However, Dyalog believes that for Microsoft products, it is a fairly safe bet that the US/English interface will be available in most countries.

Language	Locale
Neutral	0
Danish	6
Dutch	19
English	9
Finnish	11
French	12
German	7
Italian	16
Norwegian	20

Language	Locale
Portuguese	22
Russian	25
Spanish	10
Swedish	29

LocalPort

Property

Applies To: TCPSocket

Description

The LocalPort property is a scalar integer in the range 1-65536 that identifies the port number associated with a TCPSocket object.

Note that you may use *either* LocalPort *or* LocalPortName to identify the service. The use of LocalPortName is slightly slower but it avoids hard-coding the port number in your program and is generally more flexible. If you specify both properties, the value of LocalPortName will be ignored.

LocalPort may be specified only by the process that is initiating the connection (the server) and must be set by the `⎕WC` statement that creates the TCPSocket. LocalPort may not subsequently be changed using `⎕WS`

If you specify a value of 0, the system will assign an available port number. For example:

```
      'S1' ⎕wc 'TCPSocket' ('LocalPort' 0)
      S1.LocalPort
4047
```

For a process that is completing a connection, LocalPort is allocated by the system and is effectively read-only.

LocalPortName**Property**

Applies To: TCPSocket

Description

The LocalPortName property is a character vector that specifies the port name of the local service that you wish to offer as a server.

Note that you may use *either* LocalPort or LocalPortName to identify the service. The use of LocalPortName is slightly slower but it avoids hard-coding the port number in your program and is generally more flexible. If you specify both properties, the value of LocalPortName will be ignored.

LocalPortName may be specified only by the process that is initiating the connection (the server) and must be set by the `□WG` statement that creates the TCPSocket. LocalPortName may not subsequently be changed using `□WS`.

When the specified port name has been resolved to a port number, the TCPSocket will generate a TCPGotPort event and update the value of LocalPort accordingly.

For a client TCPSocket, you may not specify LocalPortName and `□WG` returns an empty character vector.

Locator**Object**

Purpose: Allows the user to input a point, ellipse, line or rectangle.

Parents ActiveXControl, Form, Group, PropertyPage, PropertySheet, Root, Static, SubForm, TCPSocket, ToolBar, ToolControl

Children Timer

Properties Type, Posn, Size, LStyle, Style, Coord, Event, Step, Sizeable, CursorObj, Data, Accelerator, KeepOnClose, MethodList, ChildList, EventList, PropList

Methods Detach, Wait

Events Close, Create, Locator, Select

Description

This object is used to obtain graphical input from the user. Like a pop-up menu or a MsgBox, the Locator is a *modal* object whose interaction with the user is initiated by a "local" `□DQ`.

This is terminated when the user releases a mouse button or presses any key other than a cursor movement key, Shift, Ctrl or Alt. It is usual to initiate the `□DQ` for the Locator from within a callback function attached to a `MouseDown (1)` Event.

When the "local" `□DQ` is terminated, a Locator (80) Event is generated. The associated event message contains the new position and size of the Locator, together with how the event was generated (keystroke or mouse button). To obtain the Locator's new position or size, you **must** enable the event by setting its "action" code to 1, or to the name of a suitable callback function.

The value of the `Style` property determines the type of locator displayed. It may be `'Point'`, `'Line'`, `'Rect'`, or `'Ellipse'`. The default value is `'Rect'`. The value of the `Sizeable` property is 0 or 1 and determines whether or not "rubberbanding" is enabled. Its default value is 1 which turns "rubberbanding" on. The `Size` property determines the initial size of the Locator when displayed by `□DQ`. Its default value is (0,0).

If `Style` is `'Rect'` the Locator displays a rectangle. One corner of the rectangle is positioned at `Posn`. The diagonally opposite corner is positioned at `(Posn+Size)`. If `Sizeable` is 0, the entire rectangle is dragged as the mouse is moved. If `Sizeable` is 1, the

corner initially defined by `(Posn+Size)` is dragged (rubberbanding the rectangle) as the mouse is moved. The rectangle disappears when the operation is terminated. The new position or size of the rectangle is reported in the Locator event message.

If `Style` is `'Ellipse'` the Locator displays an ellipse. One corner of the bounding rectangle of the ellipse is positioned at `Posn`. The diagonally opposite corner is positioned at `(Posn+Size)`. If `Sizeable` is 0, the entire ellipse is dragged as the mouse is moved. If `Sizeable` is 1, the corner of the bounding rectangle initially defined by `(Posn+Size)` is dragged (rubberbanding the ellipse) as the mouse is moved. The ellipse disappears when the operation is terminated. The new position or size of the bounding rectangle of the ellipse is reported in the Locator event message.

If `Style` is `'Line'` the Locator displays a line drawn between the points defined by `Posn` and `Posn+Size`. If `Sizeable` is 0, the line is dragged with the cursor as the mouse is moved. If `Sizeable` is 1, the end of the line initially defined by `Posn+Size` is dragged (rubberbanding the line) as the mouse is moved. The line disappears when the operation is terminated. The new position or size of the line is reported in the Locator event message.

If `'Style'` is `'Point'`, the values of `Sizeable` and `Size` are ignored. During the `□DQ` no visible feedback (other than the cursor) is provided as the user moves the mouse. When the `□DQ` terminates, the new position of the Locator is reported in the Locator event message.

The Step property is a 2-element integer vector (default value 1 1) that specifies the increments (in pixels) by which the size or position of the Locator changes in the Y and X directions respectively as the user moves the Locator.

The Locator is normally initiated from aMouseDown (1) event, and it is natural to place it at the current cursor position. However, if you are using rubberbanding, you will normally want to have the cursor appear at the end or corner of the Locator that moves. If you start with a non-zero sized Locator, you must set Posn (which defines the **fixed** end or corner) to the current cursor position minus Size to achieve this effect.

Locator

Event 80

Applies To: Locator

Description

If enabled, this event is generated when the user releases a mouse button, or presses any key (other than a cursor movement key) during a `□DQ` on a Locator object.

The event message reported as the result of `□DQ`, or supplied as the right argument to your callback function, is a 9-element vector as follows :

[1]	Object	ref or character vector
[2]	Event	'Locator' or 80
[3]	Y	y-position of Locator after <code>□DQ</code>
[4]	X	x-position of Locator after <code>□DQ</code>
[5]	H	height of Locator after <code>□DQ</code>
[6]	W	width of Locator after <code>□DQ</code>
[7]	Mouse Button	number of the button which was released (0 if keystroke)
[8]	Keystroke	character scalar or vector containing the "Input Code" for the key that terminated the operation
[9]	Shift state	integer scalar

LockColumns

Method 227

Applies To: Grid

Description

This method is used to lock one or more columns of a Grid object. However, Lock-Columns is not supported in combination with hierarchical column titles as specified by the ColTitleDepth property.

The argument to LockColumns is a 1 or 2-element vector as follows.

[1]	Column(s)	integer scalar, vector or matrix
[2]	Lock flag	0 or 1

Column(s) may be a scalar or a vector specifying the column or columns to be locked or unlocked. Alternatively, it may be a matrix whose first row specifies the columns to be locked and whose second row specifies *where* they are to be locked.

If the *Lock flag* is 1, the corresponding columns are locked. This is the default and may be omitted. If the *Lock flag* is 0, the corresponding columns are unlocked

Examples:

```

F.G.LockColumns 3           ALock 3rd column
F.G.LockColumns 3 0         AUnlock 3rd column
F.G.LockColumns (4 5)       ALock 4th & 5th cols
F.G.LockColumns (2 1ρ8 4)   ALock 8 at 4
F.G.LockColumns 3           ALock 3rd column
F.G.LockColumns 3 0         AUnlock 3rd column
F.G.LockColumns (4 5)       ALock 4th & 5th cols
F.G.LockColumns (2 1ρ8 4)   ALock 8 at 4

```

The result is an integer matrix containing the indices of all locked columns and the positions at which they are currently locked.

The expression:

```

F.G.LockColumns <0

```

may therefore be used to obtain the indices of the locked columns, and:

```

F.G.LockColumns(F.G.LockColumns <0) 0

```

unlocks all currently locked columns.

Locks are additive. If column 4 is locked, locking column 5 results in both columns 4 and 5 being locked.

A locked column remains fixed in position and does not scroll sideways. The user may enter and edit cells in a locked column in the normal way, but the behaviour of the various cell movement keys (Tab, left and right cursor, and so forth) differs when a locked column is encountered. As a general rule, if a keystroke attempts to move the cursor into a locked column from an adjacent column, and the adjacent column has been scrolled, it is unscrolled and the cursor remains in the (new) column adjacent to the fixed column. If not, the cursor moves into the locked column.

When you lock a column, the position you specify for it to be locked at is a position *in the data* and not the physical position of the column as displayed in the Grid. The physical column in the Grid depends upon the value of the Index property at the time it was locked.

If **C** is the value specified for where a given column is to be locked, the value of the physical column **P** at which it will be displayed in the Grid named **GRID** is:

$$P \leftarrow C - (2 \div \text{GRID} \text{ 'Index' }) - \text{IO}$$

Furthermore, the position of a locked column given by the result of the LockColumns method changes (with the Index property) as the Grid is scrolled.

LockRows

Method 226

Applies To: Grid

Description

This method is used to lock one or more Rows of a Grid. However, LockRows is not supported in combination with hierarchical row titles as specified by the RowTitleDepth property.

The argument to LockRows is a 1 or 2-element vector as follows.

[1]	Row(s)	integer scalar, vector or matrix
[2]	Lock flag	0 or 1

Row(s) may be a scalar or a vector specifying the row or rows to be locked or unlocked. Alternatively, it may be a matrix whose first row specifies the data rows to be locked and whose second row specifies *where* in the Grid they are to be locked.

If the *Lock flag* is 1, the corresponding rows are locked. This is the default and may be omitted. If the *Lock flag* is 0, the corresponding rows are unlocked.

Examples:

<code>F.G.LockRows 3</code>	<code>ALock 3rd row</code>
<code>F.G.LockRows 3 0</code>	<code>AUnlock 3rd row</code>
<code>F.G.LockRows (4 5)</code>	<code>ALock 4th and 5th rows</code>
<code>F.G.LockRows (2 1p8 4)</code>	<code>ALock row 8 at 4</code>
<code>F.G.LockRows 3</code>	<code>ALock 3rd row</code>
<code>F.G.LockRows 3 0</code>	<code>AUnlock 3rd row</code>
<code>F.G.LockRows (4 5)</code>	<code>ALock 4th and 5th rows</code>
<code>F.G.LockRows (2 1p8 4)</code>	<code>ALock row 8 at 4</code>

The result is an integer matrix containing the indices of all locked rows and the positions at which they are currently locked.

The expression:

```
F.G.LockRows <0
```

may therefore be used to obtain the indices of the locked rows, and

```
F.G.LockRows(F.G.LockRows <0) 0
```

unlocks all currently locked rows.

Locks are additive. If row 4 is locked, locking row 5 results in both rows 4 and 5 being locked.

A locked row remains fixed in position and does not scroll vertically. The user may enter and edit cells in a locked row in the normal way, but the behaviour of the various cell movement keys (Tab, up and down cursor, and so forth) differs when a locked row is encountered. As a general rule, if a keystroke attempts to move the cursor into a locked row from an adjacent row, and the adjacent row has been scrolled, it is unscrolled and the cursor remains in the (new) row adjacent to the fixed row. If not, the cursor moves into the locked row.

When you lock a row, the position you specify for it to be locked at is a position *in the data* and not the physical position of the column as displayed in the Grid. The physical column in the Grid depends upon the value of the Index property at the time it was locked.

If *R* is the value specified for where a given row is to be locked, the value of the physical row *P* at which it will be displayed in the Grid named **GRID** is given by the expression:

```
P←R-(>GRID ⍳WG 'Index')-⍳IO
```

Furthermore, the position of a locked row given by the result of the LockRows method changes (with the Index property) as the Grid is scrolled.

LostFocus

Event 41

Applies To: ActiveXControl, Animation, Button, ButtonEdit, Calendar, ColorButton, Combo, ComboEx, DateTimePicker, Edit, Form, Grid, Group, List, ListView, MDIClient, ProgressBar, PropertyPage, RichEdit, Scroll, Spinner, SubForm, TrackBar, TreeView

Description

If enabled, this event is generated when the user transfers the keyboard focus away from the object in question.

The event message reported as the result of `□□DQ`, or supplied as the right argument to your callback function, is a 3-element vector as follows :

[1]	Object	ref or character vector
[2]	Event	'LostFocus' or 41
[3]	Object name	character vector (name of object that has received the focus)

If the focus is transferred to a window that is not part of the Dyalog APL GUI Interface, the third element is an empty vector.

The LostFocus event is generated **after** the focus has changed. The default processing is therefore to take no action. However, if you inhibit the event by returning a 0 from your callback function, the focus is automatically restored to the object that had lost it.

LStyle**Property**

Applies To: Circle, Ellipse, Locator, Poly, Rect

Description

This property determines the type of line used to draw a graphics object. It takes one of the following integer values, or, if the object contains more than one component, a vector of such values.

0	solid line
1	dashed line
2	dotted line
3	dash dotted line
4	dash dot dotted line
5	null line (invisible)

If LStyle is in the range 1-4, the gaps between the dashes and dots are drawn using the colour specified by BCol, or are left undrawn (i.e. transparent) if BCol is not defined.

In versions of Dyalog APL prior to 13.2 revision 19489, if LWidth specified a line width greater than 1 pixel, a solid line was drawn in the colour specified by the FCol Property, regardless of the value of LStyle. From that revision onwards, if the value of LWidth is greater than 1 then the value of LStyle is honoured, but only the FCol of the line is honoured - the BCol is still ignored.

LWidth**Property**

Applies To: Circle, Ellipse, Poly, Rect

Description

This property determines the width of line used to draw a graphics object. A positive value specifies the line width in pixels. A negative value specifies line width in units of the co-ordinate system defined for the object in the x direction. If the object contains more than one component, LWidth may be a vector.

In versions of Dyalog APL prior to 13.2 revision 19489, if LWidth specified a line width greater than 1 pixel, a solid line was drawn in the colour specified by the FCol Property, regardless of the value of LStyle. From that revision onwards, if the value of LWidth is greater than 1 then the value of LStyle is honoured, but only the FCol of the line is honoured - the BCol is still ignored.

MakeGIF**Method 261**

Applies To: Bitmap

Description

This method is used to generate a GIF representation of a picture from a Bitmap object suitable for display by a Web browser.

The MakeGIF method is niladic.

The result is an integer vector containing the encoded GIF image.

Example:

```
ρGIF←BM.MakeGIF
19620
```

MakePNG**Method 260**

Applies To: Bitmap

Description

This method is used to generate a PNG (Portable Network Graphics) representation of a picture from a Bitmap object suitable for display by a Web browser.

The MakePNG method is niladic.

The result is an integer vector containing the encoded PNG image.

Example:

```
ρPNG←BM.MakePNG
4930
```

MapCols**Property**

Applies To: ImageList

Description

The MapCols property specifies whether or not the button colours in bitmaps and icons in an ImageList are re-mapped to reflect the users colour preferences. If your bitmaps and icons represent buttons using the standard windows button colours, this property causes those colours to be changed to suit the user's own colour scheme.

MapCols is a single number with the value 0 (no colour mapping) or 1 (colours are automatically re-mapped). The default is 0.

If MapCols is 1, the following colour mappings are performed:

Colour	Description	Mapped to
0 0 0	Black	Button Text
128 128 128	Dark grey	Button Shadow
191 191 191	Light grey	Button Face
192 192 192	Light grey	Button Face
255 255 255	White	Button Highlight

Marker**Object**

Purpose:	A graphical object used to draw polymarkers.
Parents	ActiveXControl, Animation, Bitmap, Button, ButtonEdit, Combo, ComboEx, Edit, Form, Grid, Group, Label, List, ListView, MDIClient, Metafile, Printer, ProgressBar, PropertyPage, PropertySheet, RichEdit, Scroll, Spinner, Static, StatusBar, SubForm, TabBar, TipField, ToolBar, TrackBar, TreeView, UpDown
Children	Timer
Properties	Type, Points, Style, Size, FCol, Coord, Visible, Event, Draggable, OnTop, AutoConf, Data, Accelerator, KeepOnClose, DrawMode, MethodList, ChildList, EventList, PropList
Methods	Detach
Events	Close, Create, DragDrop, MouseDown, MouseUp, MouseMove, MouseDblClick, Help, Select

Description

The Points property specifies one or more sets of points at which one or more sets of polymarkers are to be drawn.

The Style property determines the symbol that is drawn at each of a set of points. Marker styles are specified either by numbers which represent the following symbol shapes .

0	.
1	+
2	*
3	□
4	×
5	◇
6	◦

or by character vectors containing the names of Bitmap or Icon objects.

The height of each symbol is specified by the value of the Size property. However this applies only to Styles 1-6 and is ignored if Style is 0 or the name of a Bitmap. The colour of each symbol is specified by the FCol property. The default is black.

The value of Draggable determines whether or not the object can be dragged. The value of AutoConf determines whether or not the Marker object is resized when its parent is resized.

The structure of the property values is best considered separately for single and multiple sets of polymarkers.

Single Set of Polymarkers

For a single set of polymarkers, Points is either a 2-column matrix of (y,x) co-ordinates, or a 2-element vector of y and x co-ordinates respectively.

Style and Size are both simple scalar numbers.

FCol is either a single number representing a standard colour, or a 3-element vector which specifies the marker colour explicitly in terms of RGB values.

First make a Form:

```
'F' □WC 'Form'
```

Draw a point at (y=20, x=10):

```
'F.M1' □WC 'Marker' (20 10)
```

Draw a row of points at (y=20, x=10, 20, ... 90) : (Note scalar extension of y-coordinate)

```
'F.M1' □WC 'Marker' (20(10×19))
```

Draw "+" symbols at each corner of a box:

```
Y ← 10 10 50 50
X ← 10 50 50 10
'F.M1' □WC 'Marker' (Y X) 1
```

Ditto, but draw them 10% high:

```
'F.M1' □WC 'Marker' (Y X) 1 10
```

Ditto, but use "*" symbols in green:

```
'F.M1' □WC 'Marker' (Y X) 2 10 (0 255 0)
```

Multiple Sets of Polymarkers

To draw multiple sets of polymarkers with a single name, Points is a nested vector whose items are themselves 2-column matrices or 2-element nested vectors.

Style and Size may be simple scalars specifying a single type and/or size of symbol to be used for all the sets of polymarkers, or vectors specifying different symbols and/or sizes for each set.

FCol may be a single number or a single (enclosed) 3-element vector applying to all the sets of polymarkers. Alternatively, FCol may be a vector whose elements refer to each of the sets of polymarkers in turn. If so, the elements may be single numbers or nested RGB triplets, or a combination of the two.

First make a Form:

```
'F' □WC 'Form'
```

Draw a "□" at (10,20) and a "◇" at (20,20):

```
'F.M1' □WC 'Marker' ((1 2p10 20)(1 2p20 20)) (3 5)
```

Draw "+" symbols at each corner of one box and "o" symbols at each corner of another:

```
Y1 X1 ← (10 10 50 50) (10 50 50 10)
Y2 X2 ← (20 20 40 40) (20 40 40 20)
'F.M1' □WC 'Marker' ((Y1 X1)(Y2 X2)) (1 6)
```

Ditto, but draw the "+" symbols with height 2% and the "o" symbols 5%:

```
'F.M1' □WC 'Marker' ((Y1 X1)(Y2 X2)) (1 6) (2 5)
```

Ditto, but draw the "+" symbols in red and the "o" symbols in blue:

```
'F.M1' □WC 'Marker' ((Y1 X1)(Y2 X2)) (1 6) (2 5)
('FCol' (255 0 0)(0 0 255))
```

Mask

Property

Applies To: Cursor, Icon

Description

This property is used to specify how the bitmap for a Cursor or Icon interacts with the pixels of the screen when it is displayed.

When a Cursor or Icon is displayed, the colour of each pixel occupied by the object on the screen is determined by :

- The colour specified by Bits via CMap
- The value of Mask
- The existing colour of the screen pixel

Mask is a boolean matrix with the same shape as the Bits property. See Cursor and Icon objects for further details.

MaskCol

Property

Applies To: Bitmap, Form

Description

Specifies the transparent colour for a Bitmap or Form.

MaskCol may be an integer scalar or a 3-element integer vector.

If MaskCol is 0 (the default), no transparent colour is defined.

If MaskCol is a negative scalar, it specifies a standard Windows colour. See BCol for details.

Otherwise, MaskCol is a 3-element vector of intergers in the range 0-255 that specifies the transparent colour in terms of RGB values (the intensity of the red, green and blue components of colour).

For a Bitmap, if MaskCol is non-zero, any pixels specified with the same colour will instead be displayed in whatever colour is underneath the Bitmap. This achieves similar behaviour to that of an Icon.

For a Form, if MaskCol is non-zero, any of the contents of the Form that are specified to be the same colour as MaskCol will be transparent. For example, if MaskCol is 255 0 0 (red), any red items contained in the Form will instead be transparent areas, displaying whatever is behind them on the screen. Mouse events generated over such transparent areas will be passed to any other windows behind them, and will not be reported on the Form itself.

Masked**Property**

Applies To: ImageList

Description

The Masked property specifies whether or not the ImageList will contain opaque or transparent images. It may be 0, 1 (the default) or 2.

Masked must be established when the ImageList is created by `ImageList` and may not subsequently be altered. An inappropriate value of Masked will cause the images to be drawn incorrectly.

If Masked is 0, the ImageList expects opaque BitMap objects.

If Masked is 1, the ImageList expects low-colour (4-bit or 8-bit) Icon objects whose transparency is defined by their Mask property.

If Masked is 2, the ImageList expects BitMap or Icon objects whose alpha channel (the degree of transparency of each pixel) is encoded in their CBits property, along with the colours.

MaxButton**Property**

Applies To: Form, SubForm

Description

This property determines whether or not a Form or a SubForm has a "maximise" button. Pressing this button will cause a Form to be resized to occupy the entire screen, or a SubForm to occupy the entire area of its parent. Pressing it again will restore the Form or SubForm to its original size. MaxButton is a single number with the value 0 (no maximise button) or 1 (maximise button is provided). The default is 1.

Note that MaxButton is independent of Sizeable, i.e. you can define a Form that can be maximised but not resized. If any of the properties MaxButton, MinButton, SysMenu and Sizeable are set to 1, the Form or SubForm will have a title bar.

MaxDate**Property**

Applies To: Calendar, DateTimePicker

Description

The MaxDate property specifies the largest date that the user may select in a Calendar object or in the calendar drop-down of a DateTimePicker.

MaxDate is an IDN value. Its default value is 11249470 which is the maximum date that the Calendar can display.

MaxLength**Property**

Applies To: ButtonEdit, Edit, Spinner

Description

This property specifies the maximum number of characters that the user may enter in a single-line Edit object (Style '**S i n g l e**') or in the edit field associated with a Spinner. It does not apply to a multi-line Edit object (Style '**M u l t i**'). MaxLength does not limit the length of the vector that you may assign to the Text property using `⌈WC` or `⌈WS`. However, if you overfill the field in this way, the user must delete excess characters before the object will accept further input.

MaxSelCount**Property**

Applies To: Calendar

Description

The MaxSelCount property specifies the maximum number of contiguous days that the user may select in a Calendar object.

MaxSelCount is an integer whose default value is 7.

MaxSelCount is ignored unless the Style property of the Calendar object is set to '**M u l t i**'.

MDIActivate**Event 42**

Applies To: SubForm

Description

This event is generated when the user activates a particular SubForm that is the child of an MDIClient. This occurs when the user clicks the left mouse button in the SubForm or selects it from the menu nominated for this purpose (see MDIMenu property). You may also call MDIActivate as a method.

Note that this event is reported after the action has taken place and cannot be disabled by returning 0 from a callback function or by setting its action code to -1.

The event message reported as the result of `MDI.DQ`, or supplied as the right argument to your callback function, is a 3-element vector as follows :

[1]	Object	ref or character vector
[2]	Event	'MDIActivate' or 42
[3]	Object name	character vector

Note that the 3rd element of the event message is either an empty vector or contains the name of the SubForm that was previously the active one in the same MDIClient.

MDIActive**Property**

Applies To: MDIClient

Description

This property contains the name of the SubForm owned by the MDIClient that is currently active. Only one SubForm may be active at a time. You can switch between SubForms in an MDI application under program control by setting this property with `WS`. You can also do this by generating an MDIActivate event.

See also MDIActiveObject property.

MDIActiveObject**Property**

Applies To: MDIClient

Description

This property contains a ref to the SubForm owned by the MDIClient that is currently active.

See also MDIActive property.

MDIArrange**Method 112**

Applies To: MDIClient

Description

This method causes the MDIClient object to organise the icons associated with any minimised child Forms into regimented rows and columns. To permit the user to carry out this action, it is recommended that a suitable callback function or expression is attached to a MenuItem or Button. The callback function or expression should then call MDIArrange.

The MDIArrange method is niladic.

MDICascade**Method 110**

Applies To: MDIClient

Description

This method causes the MDIClient object to organise its child Forms in an overlapping fashion. To permit the user to carry out this action, it is recommended that a suitable callback function or expression is attached to a MenuItem or Button. The callback function or expression should then call MDICascade.

The MDICascade method is niladic.

MDIClient**Object**

Purpose:	Implements Multiple Document Interface (MDI) behaviour.
Parents	ActiveXControl, Form, SubForm
Children	Circle, Ellipse, Font, Marker, Poly, Rect, SubForm, Text, Timer
Properties	Type, Posn, Size, Coord, Border, Event, BCol, Picture, IconObj, CursorObj, YRange, XRange, Data, Attach, EdgeStyle, Handle, MDIActive, MDIActiveObject, Hint, HintObj, Tip, TipObj, Translate, Accelerator, KeepOnClose, Redraw, TabIndex, MethodList, ChildList, EventList, PropList
Methods	Detach, MDICascade, MDITile, MDIArrange, GetTextSize, Animate, GetFocus, ShowSIP
Events	Close, Create, DragDrop, Configure, ContextMenu, DropFiles, DropObjects, Expose, Help, KeyPress, GotFocus, LostFocus, MouseDown, MouseUp, MouseMove, MouseDblClick, MouseEnter, MouseLeave, MouseWheel, Select

Description

The multiple-document interface (MDI) is a document-oriented interface that is commonly used by word-processors, spreadsheets and other applications that deal with *documents*. An MDI application allows the user to display multiple documents at the same time, with each document displayed in its own window.

The MDIClient object is a container object that effectively specifies the client area within the parent Form in which the SubForm are displayed. The MDIClient object also imposes special MDI behaviour which is quite different from that where a SubForm is simply the child of another Form.

By default, the MDIClient occupies the entire client area within its parent Form. This is the area within the Form that is not occupied by CoolBars, MenuBars, ToolBars, ToolControls, TabBars, TabControls and StatusBars. In most applications it is therefore not necessary to specify the position and size of the MDIClient object, although you may do so if you want to reserve additional space in the parent Form for other objects.

Each of the four sides of an MDIClient object is automatically *attached* to the corresponding side of its parent Form and maintains its position when the parent Form is resized. This means that a default MDIClient always occupies the entire client area of its parent Form, regardless of how the parent is resized.

The appearance of the MDIClient may be changed using its Border, BCol and Picture properties. The EdgeStyle property has no direct effect and is provided only to pass on a value to its child Forms.

The MDIActive and MDIActiveObject properties contain the name of and a ref to the SubForm that currently has the focus. You may set these properties as well as query them.

You can call methods which cause the MDIClient to organise its child SubForms in some way. These methods are as follows:

MDICascade	Causes the MDIClient to organise its child Forms in an overlapping manner.
MDITile	Causes the MDIClient to arrange its child Forms as a row or column.
MDIArrange	Causes the MDIClient to arrange the icons associated with any minimised child Forms in an orderly fashion.

MDIDeactivate

Event 43

Applies To: SubForm

Description

This event is generated when the user activates a different SubForm that is the child of an MDIClient, thereby de-activating the current one which causes this event. This occurs when the user clicks the left mouse button in another SubForm or selects it from the menu nominated for this purpose (see MDIMenu property). You may also call MDIDeactivate as a method.

Note that this event is reported after the action has taken place and cannot be disabled by returning 0 from a callback function or by setting its action code to `⍒1`.

The event message reported as the result of `□□DQ`, or supplied as the right argument to your callback function, is a 3-element vector as follows :

[1]	Object	ref or character vector
[2]	Event	'MDIDeactivate' or 43
[3]	Object name	character vector

Note that the 3rd element of the event message contains the name of the SubForm that has now been made the active one in the same MDIClient.

MDIMenu**Property**

Applies To: MenuBar

Description

This property specifies the name of, or ref to, the Menu object that is nominated as the "Window" menu in an MDI application. If such a menu is defined, the Captions of all the child Forms are automatically added to it below any other Menu or MenuItem objects that the application has created directly. This list is separated from the preceding items by a separator. The entry for the currently active SubForm is checked and the user may switch between SubForms by selecting from this list.

Note that the additional separator and the items representing the list of child forms are not Dyalog APL/W objects and may not be accessed by the application. If you prefer to maintain your own "window list" you should not use this property.

MDITile**Method 111**

Applies To: MDIClient

Description

This method causes the MDIClient object to organise its child Forms as a row or column. To permit the user to carry out this action, it is recommended that a suitable callback function or expression is attached to a MenuItem or Button. The callback function or expression should then call the MDITile method.

Note that because there are restrictions concerning the minimum height and width of a window, MS-Windows does not necessarily respond as requested. If the MDIClient is itself of insufficient size, or if it contains a large number of child Forms, Windows may choose to tile the Forms in a row when a column was specified or vice versa. It may also choose to ignore the event entirely.

The argument to MDITile is θ , or a single item as follows:

[1]	Tile Mode	0 (vertical) 1 (horizontal)
-------	-----------	--------------------------------

If the argument is θ , the *Tile Mode* defaults to 0.

Menu**Object**

Purpose:	This is a pop-up object which allows the user to initiate an action or to select an option using a "menu".
Parents	ActiveXControl, Calendar, CoolBand, CoolBar, DateTimePicker, Form, Grid, Menu, MenuBar, OLEServer, Root, StatusField, SubForm, SysTrayItem, TCPSocket, ToolBar, ToolControl
Children	Bitmap, Menu, MenuItem, Separator, Timer
Properties	Type, Caption, Posn, Coord, Align, Active, Event, FontObj, FCol, BCol, BtnPix, Data, EdgeStyle, Handle, Translate, Accelerator, KeepOnClose, ImageListObj, ImageIndex, MethodList, ChildList, EventList, PropList
Methods	Detach, Wait
Events	Close, Create, DropDown, Select

Description

For a Menu that is owned by a MenuBar or another Menu, the Caption property determines the text string that is displayed as the "choice". The Menu is then popped up by the user clicking on this text. It is automatically popped down when the user chooses an option (by selecting a MenuItem) or cancels the operation (by clicking elsewhere).

If a Menu belongs to a Form, SubForm or is a top-level object, it must be popped up by the application. This is commonly done in response to a MouseDown event. A Menu is popped-up by calling `□DQ` with only the name of the Menu as its argument. The user may therefore not interact with any other object until a selection is made or until the operation is cancelled. When either occurs, the Menu is automatically popped down and de-activated, and its `□DQ` terminates.

The Menu object does not have a Size property. Instead, its size is determined automatically by its contents.

If a Menu is owned by a MenuBar or by another Menu, its position within its parent is also calculated automatically, dependent on the order in which other related objects are established. The Posn property may however be used to **insert** a new Menu into an existing structure. For example, having defined three Menu objects as children of a MenuBar, you can insert a fourth one between the first and the second by specifying its Posn to be 2. Note that the value of Posn for the Menus that were previously second and third will then be reset to 3 and 4 respectively.

If a Menu is a child of a MenuBar which is itself a child of a Form or SubForm, the Align property can be set to **'Right'**. This is used to position a single Menu (or MenuItem) at the rightmost end of a MenuBar. This does not apply if the MenuBar is owned by a ToolControl.

The BtnPix property is used to display a picture in a Menu. BtnPix specifies the names of, or refs to, three Bitmap objects. The first Bitmap is displayed when the Menu does not have the focus (normal), the second when it does have the focus (highlighted). The third Bitmap is displayed when the Menu is made inactive (Active property is 0). If Caption is also defined, it is displayed **on top of** the bitmaps.

If the Menu is a submenu (owned by a Menu), you may set its EdgeStyle property to **'Plinth'**. This causes the Menu to take on an appearance that is similar to a push-button and be raised when not selected and recessed when selected. Note that to enable 3-dimensional appearance, you must set EdgeStyle to something other than **'None'** for all the objects above the Menu in the tree.

EdgeStyle, BtnPix, Font, FCol and BCol do not affect the appearance of a Menu if it is the direct child of a MenuBar. However, the EdgeStyle property **must** be set to something other than **'None'** if you want its children Menu and MenuItem objects to have a 3-dimensional appearance.

MenuBar

Object

Purpose: Specifies a horizontal menu bar displayed at the top of a Form.

Parents ActiveXControl, Form, SubForm, ToolControl

Children Bitmap, Menu, MenuItem, Separator, Timer

Properties Type, Visible, Event, FontObj, Data, EdgeStyle, MDIMenu, Handle, Translate, KeepOnClose, MethodList, ChildList, EventList, PropList

Methods Detach

Events Close, Create

Description

Unless it is made invisible the MenuBar is always available to the user to initiate actions or to select options. A MenuBar has a fixed position and size.

It is possible to have more than one MenuBar associated with the same Form or SubForm, but only one of them should be Visible at any one time.

The following example illustrates how a menu structure can be built up from a MenuBar. For clarity, the example is indented, and the definition of the Event property is omitted.

```

'F'      □WC 'Form' 'Menu Example'
'F.M'    □WC 'MenuBar'
'F.M.FILE' □WC 'Menu' '&File'
'F.M.MAT' □WC 'Menu' '&Materials'
'F.M.MAT.B' □WC 'MenuItem' '&Brick'
'F.M.MAT.C' □WC 'MenuItem' '&Concrete'
'F.M.MAT.S' □WC 'MenuItem' '&Stone'
'F.M.MAT.SEP' □WC 'Separator'
'F.M.MAT.W' □WC 'Menu' '&Wood'
'F.M.MAT.W.O' □WC 'MenuItem' '&Oak'
'F.M.MAT.W.T' □WC 'MenuItem' '&Teak'
'F.M.MAT.W.M' □WC 'MenuItem' '&Mahogany'

```

Note that putting a Separator (either Style) in a MenuBar has the effect of breaking the bar vertically, i.e. the next Menu or MenuItem you add will appear on the left-hand side on the line below.

The EdgeStyle property has no effect on the appearance of a MenuBar or of a direct child of a MenuBar. However, if you want the sub-menus to have a 3-dimensional appearance, you **must** set the EdgeStyle property of the MenuBar to something other than 'None'.

If the MenuBar is owned by a Form that is the parent of an MDIClient, you can set the MDIMenu property to the name of the Menu you wish to nominate as the *window* menu. This menu will automatically be updated with the Captions of the child SubForm and may be used to select the currently active one.

MenuItem**Object**

Purpose:	This object allows the user to initiate an action or to select an option from a menu.
Parents	Menu, MenuBar
Children	Bitmap, Timer
Properties	Type, Caption, Posn, Style, Align, Active, Event, Checked, FontObj, FCol, BCol, BtnPix, Data, EdgeStyle, Hint, HintObj, Tip, TipObj, Translate, Accelerator, KeepOnClose, ImageIndex, MethodList, ChildList, EventList, PropList
Methods	Detach
Events	Close, Create, Select

Description

The Caption property determines the text string that is displayed in its parent as the menu option. The size of a MenuItem is determined by the size of its Caption, or by the size of the largest object (Menu, MenuItem or Separator) with the same parent. The position of the MenuItem is normally determined by the order in which it is created in relation to other objects with the same parent. However, you can use the Posn property to **insert** a new MenuItem into an existing structure. For example, having defined three MenuItem objects as children of a Menu, you can insert a fourth one between the first and the second by specifying its Posn to be 2. Note that the value of Posn for the MenuItems that were previously second and third will then be reset to 3 and 4 respectively.

The Style property may be '**Check**' (the default) or '**Radio**'. Style determines the type of graphic displayed alongside the Caption if the MenuItem is *checked*.

The Checked property is a single number with the value 0 or 1. 0 means not checked (the default), 1 means checked and a tick mark or radio dot is placed alongside its Caption. This property is frequently used to indicate which of a choice of options is currently set.

If a MenuItem is a child of a MenuBar which is itself a child of a Form or SubForm, the Align property can be set to '**Right**'. This is used to position a single MenuItem (or Menu) at the rightmost end of a MenuBar. This does not apply if the MenuBar is owned by a ToolControl.

If you set the `EdgeStyle` property to `'Plinth'`, the `MenuItem` will take on an appearance that is similar to a pushbutton and be raised when not selected and recessed when selected. Note that to enable 3-dimensional appearance, you must set `EdgeStyle` to something other than `'None'` for all the objects above the `MenuItem` in the tree.

The `BtnPix` property is used to display a picture in a `MenuItem`. `BtnPix` specifies the names of, or refs to, three `Bitmap` objects. The first `Bitmap` is displayed when the `MenuItem` does not have the focus (normal), the second when it does have the focus (highlighted). The third `Bitmap` is displayed when the `MenuItem` is made inactive (`Active` property is 0). If `Caption` is also defined, it is displayed **on top of** the bitmaps.

Alternatively, you may display an image alongside the `Caption` using the `ImageIndex` property. This selects a picture from the `ImageList` associated with the `ImageListObj` property of the parent `Menu`.

`EdgeStyle`, `BtnPix`, `FontObj`, `FCol` and `BCol` are not effective if the `MenuItem` is the direct child of a `MenuBar`.

A `MenuItem` generates a `Select` event (if enabled) when the user chooses it.

Metafile**Object**

Purpose:	This object represents a picture in Windows Metafile format.
Parents	ActiveXControl, Bitmap, CoolBand, Form, Group, OLEServer, Printer, PropertyPage, PropertySheet, Root, Static, SubForm, TCPSocket, ToolBar, ToolControl
Children	Circle, Ellipse, Font, Image, Marker, Poly, Rect, Text, Timer
Properties	Type, File, Size, Coord, RealSize, Event, YRange, XRange, Data, Handle, Translate, Accelerator, KeepOnClose, MethodList, ChildList, EventList, PropList
Methods	Detach, FileRead, FileWrite
Events	Close, Create, Select

Description

The Windows Metafile is a mechanism for representing a picture in terms of a collection of graphical components. Windows Metafiles are distributed in special files (.WMF) from which they are loaded into memory for use by an application. Once loaded a Metafile is a Windows "resource" that can be used in a variety of ways. The Metafile object represents this resource.

The File property specifies the name of a .WMF file from which the Metafile is to be loaded or to which it is to be saved. If you specify File with `WMF` the Metafile object is loaded from it. If you specify File with `WMS` no action takes place until you instruct the Metafile object to re-initialise itself from the file or to save itself to the file. These operations are performed using the FileRead and FileWrite methods. If you omit the File property in the argument to `WMF` or if you specify a null vector, the Metafile object is initially empty. The following example loads the picture defined by the GOLF.WMF Metafile that is distributed with Microsoft Office.

```
'GOLF' WMF 'Metafile' 'C:\MSOFFICE\CLIPART\GOLF'
```

Whether or not the Metafile object is initialised from a file, you can add graphical components to it by creating child objects. However the Metafile behaves like a Bitmap object in that its children cannot be modified using `WMS` nor can they be removed using `EX`. The components of a Metafile that has been initialised from a .WMF file also cannot be referenced in any way. It is therefore recommended that you use unnamed objects when you create the graphical components of a Metafile.

The following statements create an empty Metafile called **MF** and then draw a line and circle in it.

```
'MF' □WC 'Metafile'
'MF.' □WC 'Poly' (50(10 90))
'MF.' □WC 'Circle' (50 50) 30
```

Like the Bitmap, Icon, Font and Cursor objects, the Metafile is a resource that is not visible until it is *used*. This is done by setting the Picture property of another object (Form, Image, Static or SubForm) to the name of, or ref to, the Metafile object. For example, to display the Metafile **MF** in a Form, you could type :

```
'TEST' □WC 'FORM' ('Picture' 'MF')
```

You can also copy a Metafile object to the Windows Clipboard from where it can be pasted into another application. This is done by creating a Clipboard object and then setting its MetafileObj property to the name of the Metafile object to be exported. For example :

```
'CL' □WC 'Clipboard'
'CL' □WS 'MetafileObj' 'MF'
```

The FileWrite method may be used to save a Metafile object on a file. The following statements save the Metafile **MF** in a file called TEST.WMF.

```
MF.File←TEST'
MF.FileWrite
```

The Size property determines the granularity of the Metafile. Its default value is the size of its parent. If you intend to replay the Metafile at higher resolution, you should set Size accordingly.

The RealSize property specifies the suggested size of a Metafile in units of 0.01mm. Setting RealSize has the effect of making the Metafile *placeable*. Certain programs (such as Word for Windows) only support placeable metafiles.

MetafileObj

Property

Applies To: Clipboard

Description

This property is used to copy graphical data to and from the Windows clipboard using the Windows Metafile format.

When you set the MetafileObj property of a Clipboard object to the name of the Metafile object using □WS its contents are copied to the Windows clipboard in Windows Metafile format.

To import a picture that has been stored in the Windows clipboard in Metafile format you use `⎕WG`. This returns a nested array whose elements correspond to the graphical components of the picture. Each of the elements of the array may be used as the arguments of `⎕WC` to draw the corresponding component of the picture. For example, if the picture stored in `C:\MSOFFICE\CLIPART\BIRD.WMF` is copied to the Windows clipboard, it may be imported into Dyalog APL/W as follows :

```
BIRD ← 'CL' ⎕WG 'MetafileObj'
ρBIRD
4
```

Each of the items in `BIRD` is a 2-element vector. The first element is a "dummy" object name which you may use or ignore as you wish. The second element is an array that defines a graphical object and is suitable as the right argument of `⎕WC`. For example :

```
2⊃4⊃BIRD
POLY 191 397 FSTYLE 0 FILLCOL 0 0 0 ...

190 402
187 406
182 409
176 410
172 409
168 406
165 402
164 397
165 391
168 387
172 384
176 383
182 384
187 387
190 391
191 397
189 395
191 397
```

From this array, you can rebuild the imported picture component by component, either as a Metafile object or directly onto a Form, Static or another object. The following example draws the picture in a Form using the dummy names supplied.

```
'TEST' ⎕WC 'FORM' ('Coord' 'User')
'TEST' ⎕WS ('YRange' 0 1024)('XRange' 0 2048)
TEST.⎕WC/'BIRD
```

Notice that the co-ordinates of each of the graphical components are typically integers in a co-ordinate system that extends from 0 to 1024 in the y-direction and 0 to 2048 in the x-direction. The simplest way to draw the picture is therefore to set up the same co-ordinate system on a Form as in the example above.

MethodList	Property
------------	----------

Applies To: ActiveXContainer, ActiveXControl, Animation, Bitmap, BrowseBox, Button, ButtonEdit, Calendar, Circle, Clipboard, ColorButton, Combo, ComboEx, CoolBand, CoolBar, Cursor, DateTimePicker, Edit, Ellipse, FileBox, Font, Form, Grid, Group, Icon, Image, ImageList, Label, List, ListView, Locator, Marker, MDIClient, Menu, MenuBar, MenuItem, Metafile, MsgBox, OCXClass, OLEClient, OLEServer, Poly, Printer, ProgressBar, PropertyPage, PropertySheet, Rect, RichEdit, Root, Scroll, Separator, SM, Spinner, Splitter, Static, StatusBar, StatusField, SubForm, SysTrayItem, TabBar, TabBtn, TabButton, TabControl, TCPSocket, Text, Timer, TipField, ToolBar, ToolButton, ToolControl, TrackBar, TreeView, UpDown

Description

This property reports the names of all the methods supported by a particular COM object or instance of an OLE control. It is a vector of character vectors returned by `⎕WG`. It may not be set using `⎕WC` or `⎕WS`.

MinButton	Property
-----------	----------

Applies To: Form, SubForm

Description

This property determines whether or not a Form or SubForm has a "minimise" button. Pressing this button will cause the Form or SubForm to be iconified. Pressing it again will restore the Form to its original size. MinButton is a single number with the value 0 (no minimise button) or 1 (minimise button is provided). The default is 1.

Note that MinButton is independent of Sizeable, i.e. you can define a Form that can be minimised but not resized.

If any of the properties MinButton, MaxButton, SysMenu, and Moveable are set to 1, the Form or SubForm will have a title bar.

MinDate**Property**

Applies To: Calendar, DateTimePicker

Description

The MinDate property specifies the smallest date that the user may select in a Calendar or DateTimePicker object.

MinDate is an IDN value. Its default value is -109206 which is the minimum date that the Calendar can display.

MonthDelta**Property**

Applies To: Calendar, DateTimePicker

Description

The MonthDelta property specifies the number of months by which a Calendar object scrolls when the user clicks its scroll buttons.

MonthDelta is an integer or an empty vector (nil). The latter means that the Calendar object scrolls by the number of months that are currently displayed in its window. This is the default.

MouseDownClick**Event 5**

Applies To: ActiveXControl, Animation, Button, ButtonEdit, Calendar, Circle, ColorButton, Combo, ComboEx, DateTimePicker, Edit, Ellipse, Form, Group, Image, Label, List, ListView, Marker, MDIClient, Poly, ProgressBar, PropertyPage, Rect, RichEdit, Scroll, SM, Spinner, Static, StatusBar, StatusField, SubForm, SysTrayItem, TabBar, TabBtn, Text, ToolBar, ToolButton, ToolControl, TreeView

Description

If enabled, this event is reported when the user presses and then releases a mouse button twice within a short space of time. The duration of this time is set through the Windows Control Panel.

The event message reported as the result of `□□DQ`, or supplied as the right argument to your callback function, is a 6-element vector as follows :

[1]	Object	ref or character vector
[2]	Event	'MouseDownClick' or 5
[3]	Y	y-position of mouse (number)
[4]	X	x-position of mouse (number)
[5]	Button	button double clicked (number) 1 = left button 2 = right button 4 = middle button
[6]	Shift State	sum of shift key codes (number) 1 = Shift key is down 2 = Ctrl key is down

In a graphical object (Circle, Ellipse, Image, Marker, Poly and Rect), the position of the mouse is reported relative to the top-left corner of its bounding rectangle.

If you enable MouseDown and MouseUp events in addition to MouseDownClick events, double-clicking a mouse button will generate the following sequence of events :

1. MouseDown
2. MouseUp
3. MouseDownClick
4. MouseUp

MouseDown**Event 1**

Applies To: ActiveXControl, Animation, Button, ButtonEdit, Calendar, Circle, ColorButton, Combo, ComboEx, DateTimePicker, Edit, Ellipse, Form, Group, Image, Label, List, ListView, Marker, MDIClient, Poly, ProgressBar, PropertyPage, Rect, RichEdit, Scroll, SM, Spinner, Static, StatusBar, StatusField, SubForm, SysTrayItem, TabBar, TabBtn, Text, ToolBar, ToolButton, ToolControl, TrackBar, TreeView, UpDown

Description

If enabled, this event is reported when the user presses one of the mouse buttons. The event message reported as the result of `OnMouseDown`, or supplied as the right argument to your callback function, is a 6-element vector as follows :

[1]	Object	ref or character vector
[2]	Event	'MouseDown ' or 1
[3]	Y	y-position of mouse (number)
[4]	X	x-position of mouse (number)
[5]	Button	button pressed (number) 1 = left button 2 = right button 4 = middle button
[6]	Shift State	sum of shift key codes (number) 1 = Shift key is down 2 = Ctrl key is down

If you enable this event it is advisable that you ALSO enable MouseUp events. Otherwise, the slight delay in running your callback function will cause the down and up sequence to be **reversed**.

In a graphical object (Circle, Ellipse, Image, Marker, Poly and Rect), the position of the mouse is reported relative to the top-left corner of its bounding rectangle.

MouseEnter

Event 6

Applies To: ActiveXControl, Animation, Button, ButtonEdit, Calendar, ColorButton, Combo, ComboEx, DateTimePicker, Edit, Form, Grid, Group, Label, List, ListView, MDIClient, ProgressBar, PropertyPage, RichEdit, Scroll, SM, Spinner, Static, StatusBar, SubForm, TabBar, ToolBar, ToolControl, TreeView, UpDown

Description

If enabled, this event is reported when the user moves the mouse pointer into (over) an object. The event message reported as the result of `⎕DQ`, or supplied as the right argument to your callback function, is a 3-element vector as follows :

[1]	Object	ref or character vector
[2]	Event	'MouseEnter' or 6
[3]	Object name	character vector (name of previous object)

This event is generated when the user moves the mouse pointer across the boundary and into an object. The first element of the event message is the name of the object over which the mouse pointer now resides. The 3rd element of the event message contains the name of the object that was previously under the mouse pointer, or is an empty vector if the mouse pointer was not previously over a Dyalog APL/W object.

MouseLeave**Event 7**

Applies To: ActiveXControl, Animation, Button, ButtonEdit, Calendar, ColorButton, Combo, ComboEx, DateTimePicker, Edit, Form, Grid, Group, Label, List, ListView, MDIClient, ProgressBar, PropertyPage, RichEdit, Scroll, SM, Spinner, Static, StatusBar, SubForm, TabBar, ToolBar, ToolControl, TreeView, UpDown

Description

If enabled, this event is reported when the user moves the mouse pointer out of an object. The event message reported as the result of `□DQ`, or supplied as the right argument to your callback function, is a 3-element vector as follows :

[1]	Object	ref or character vector
[2]	Event	'MouseLeave' or 7
[3]	Object name	character vector (name of new object)

This event is generated when the user moves the mouse pointer across the boundary and away from an object. The first element of the event message contains the name of the object that previously contained the mouse pointer and which generated the event when it crossed its boundary. The third element contains the name of the object which now contains the mouse pointer or is an empty vector if the mouse pointer is not now over a Dyalog APL/W object.

MouseMove

Event 3

Applies To: ActiveXControl, Animation, Button, ButtonEdit, Calendar, Circle, ColorButton, Combo, ComboEx, DateTimePicker, Edit, Ellipse, Form, Group, Image, Label, List, ListView, Marker, MDIClient, Poly, ProgressBar, PropertyPage, Rect, RichEdit, Scroll, Spinner, Static, StatusBar, StatusField, SubForm, SysTrayItem, TabBar, TabBtn, Text, ToolBar, ToolButton, ToolControl, TrackBar, TreeView, UpDown

Description

If enabled, this event is reported when the user moves the mouse. The event message reported as the result of `⎕DQ`, or supplied as the right argument to your callback function, is a 6-element vector as follows :

[1]	Object	ref or character vector
[2]	Event	'MouseMove' or 3
[3]	Y	y-position of mouse (number)
[4]	X	x-position of mouse (number)
[5]	Button	button released (number) 1 = left button 2 = right button 4 = middle button
[6]	Shift State	sum of shift key codes (number) 1 = Shift key is down 2 = Ctrl key is down

In a graphical object (Circle, Ellipse, Image, Marker, Poly and Rect), the position of the mouse is reported relative to the top-left corner of its bounding rectangle.

Note that rapid movement of the mouse will not necessarily cause an overwhelming number of MouseMove events to be reported, as several small movements are automatically combined into one large one.

MouseUp**Event 2**

Applies To: ActiveXControl, Animation, Button, ButtonEdit, Calendar, Circle, ColorButton, Combo, ComboEx, DateTimePicker, Edit, Ellipse, Form, Group, Image, Label, List, ListView, Marker, MDIClient, Poly, ProgressBar, PropertyPage, Rect, RichEdit, Scroll, SM, Spinner, Static, StatusBar, StatusField, SubForm, SysTrayItem, TabBar, TabBtn, Text, ToolBar, ToolButton, ToolControl, TrackBar, TreeView, UpDown

Description

If enabled, this event is reported when the user releases one of the mouse buttons. The event message reported as the result of `OnMouseDown`, or supplied as the right argument to your callback function, is a 6-element vector as follows :

[1]	Object	ref or character vector
[2]	Event	'MouseUp' or 3
[3]	Y	y-position of mouse (number)
[4]	X	x-position of mouse (number)
[5]	Button	button released (number) 1 = left button 2 = right button 4 = middle button
[6]	Shift State	sum of shift key codes (number) 1 = Shift key is down 2 = Ctrl key is down

In a graphical object (Circle, Ellipse, Image, Marker, Poly and Rect), the position of the mouse is reported relative to the top-left corner of its bounding rectangle.

MouseWheel

Event 8

Applies To: ActiveXControl, Animation, Button, ButtonEdit, Calendar, ColorButton, Combo, ComboEx, DateTimePicker, Edit, Form, Group, Label, List, ListView, MDIClient, ProgressBar, PropertyPage, RichEdit, Scroll, Spinner, Static, StatusBar, SubForm, TabBar, ToolBar, ToolControl, TreeView

Description

If enabled, this event is reported when the user rotates the mouse wheel.

The event message reported as the result of `□□DQ`, or supplied as the right argument to your callback function, is a 9-element vector as follows :

[1]	Object	ref or character vector
[2]	Event	'MouseWheel' or 8
[3]	Y	y-position of mouse (number)
[4]	X	x-position of mouse (number)
[5]	Button	button pressed 1 = left button 2 = right button 4 = middle button
[6]	Shift State	sum of shift key codes (number) 1 = Shift key is down 2 = Ctrl key is down
[7]	Delta	integer
[8]	Lines	integer
[9]	Wheel Delta	integer

The value of *Delta* indicates the distance that the wheel is rotated, expressed in multiples or divisions of *Wheel Delta*. A positive value indicates that the wheel was rotated forward, away from the user; a negative value indicates that the wheel was rotated backward, toward the user.

Lines specifies the number of lines to scroll when the wheel is rotated by 1 *Mouse Delta* unit. A value of `~1` indicates that a whole screen is to be scrolled. These values are defined by the user's preferences (*Control Panel/Mouse*).

Moveable**Property**

Applies To: Form, SubForm

Description

This property determines whether or not a Form or SubForm can be moved by the user. It is a single number with the value 0 (Form cannot be moved) or 1 (Form is moveable). If any of the properties MinButton, MaxButton, SysMenu, and Moveable are set to 1, the Form or SubForm will have a title bar. However, a Form or SubForm with a title bar is not necessarily moveable.

MsgBox**Object**

- Purpose:** Provides a "modal" dialog box for displaying messages, errors, warnings and other information. The dialog box has a title, one or more lines of text, and up to three buttons.
- Parents** ActiveXControl, Calendar, CoolBand, DateTimePicker, Form, Grid, OLEServer, PropertyPage, PropertySheet, Root, SubForm, TCPSocket, ToolBar, ToolControl
- Children** Timer
- Properties** Type, Caption, Text, Style, Btns, Default, Event, Data, EdgeStyle, KeepOnClose, MethodList, ChildList, EventList, PropList
- Methods** Detach, Wait

Description

The Caption property determines the text displayed in the object's title bar.

The Text property determines the text to be displayed as the message.

The Style property determines the type of icon which is displayed. This is a character vector with one of the following values:

'Msg '	no icon (the default)
'Info '	information message icon
'Query '	query (question) icon
'Warn '	warning icon
'Error '	critical error icon

The `Btns` property determines the set of buttons to be displayed. It is a simple vector (one button) or a matrix with up to 3 rows, or a vector of up to 3 character vectors specifying the captions for up to 3 buttons. MS-Windows restricts you to a fixed set of button captions which are described below. However, the property has been designed more generally to be useful under different GUIs and perhaps later revisions of Windows. The buttons are arranged along the bottom of the dialog box in the order specified.

The `Btns` property may specify one of six sets of buttons as follows:

- 'OK '
- 'OK ' 'CANCEL '
- 'RETRY' 'CANCEL '
- 'YES' 'NO '
- 'YES' 'NO' 'CANCEL '
- 'ABORT' 'RETRY' 'IGNORE '

If any other combination is specified, `□WC` and `□WS` will report a `DOMAIN ERROR`. The names of the buttons are however case-insensitive, so the system will accept 'ok', 'Ok', 'oK' or 'OK'. If `Btns` is not specified, it assumes a default according to `Style` as follows:

Style	Btns
'Msg' or 'Info'	'OK '
'Warn' or 'Error'	'OK ' 'CANCEL '
'Query'	'YES' 'NO '

The `Default` property may be used to determine which of the buttons is the "default" button, i.e. the one which initially has the focus and is "selected" when the user presses the Enter key. It has the value 1, 2 or 3. If `Default` is not specified, the first button is the "default" button. Note that if the user switches focus to another button and presses Enter, this action selects the button with the focus.

Like a pop-up (floating) Menu, the `MsgBox` object is unusual in that it is strictly modal. It is created by `□WC` in the normal way, but at that stage is invisible and inactive. It is activated ONLY when `□DQ` is called with the name of the `MsgBox` as the argument. When this is done, the `MsgBox` object pops up and is activated. Because there is no other object specified in the argument to `□DQ`, all other objects are deactivated. The only thing that the user can do (within the APL application) is to press one of the buttons in the `MsgBox`. When this happens, the `MsgBox` automatically pops down, the callback function (if any) is fired, and then `□DQ` terminates.

Notice that the position and size of the MsgBox are determined by Windows and are fixed, although the MsgBox may be moved by the user after it has been displayed.

The MsgBox object generates one of three events; MsgBtn1 (61), MsgBtn2 (62), or MsgBtn3 (63) depending upon which button is pressed.

```

Caption←'Default MsgBox' ♦ Text←'Hello World'
'Msg' □WC 'MsgBox' Caption Text ♦ □DQ 'Msg'

Caption←'Information MsgBox' ♦ Text←'Update Completed'
'Msg' □WC 'MsgBox' Caption Text 'Info' ♦ □DQ 'Msg'

Caption←'Query MsgBox' ♦ Text←'Save Changes'
'Msg' □WC 'MsgBox' Caption Text 'Query' ♦ □DQ 'Msg'

Caption←'Warning MsgBox'
Text←'Calculations will take 10 minutes'
'Msg' □WC 'MsgBox' Caption Text 'Warn' ♦ □DQ 'Msg'

Caption←'Error MsgBox'
Text←'Data out of range'
'Msg' □WC 'MsgBox' Caption Text 'Error' ♦ □DQ 'Msg'

Caption←'Custom MsgBox'
Text←c'You can have a multi-line'
Text,←c'message if you want one'
B←'ABORT' 'RETRY' 'IGNORE'
'Msg' □WC 'MsgBox' Caption Text 'Info' B ♦ □DQ 'Msg'

```

MsgBtn1

Event 61

Applies To: MsgBox

Description

If enabled, this event is reported when the user responds to a MsgBox object by clicking its first (leftmost) button. The event message reported as the result of □DQ, or supplied as the right argument to your callback function, is a 2-element vector as follows:

[1]	Object	ref or character vector
[2]	Event	'MsgBtn1' or 61

MsgBtn2

Event 62

Applies To: MsgBox

Description

If enabled, this event is reported when the user responds to a MsgBox object by clicking its second (from the left) button. The event message reported as the result of `⌈DQ`, or supplied as the right argument to your callback function, is a 2-element vector as follows:

[1]	Object	ref or character vector
[2]	Event	'MsgBtn2' or 62

MsgBtn3

Event 63

Applies To: MsgBox

Description

If enabled, this event is reported when the user responds to a MsgBox object by clicking its third (from the left) button. The event message reported as the result of `⌈DQ`, or supplied as the right argument to your callback function, is a 2-element vector as follows:

[1]	Object	ref or character vector
[2]	Event	'MsgBtn3' or 63

MultiColumn

Property

Applies To: List

Description

MultiColumn is boolean and specifies whether or not a List object displays its items in a single column (0, the default) or in multiple columns (1). MultiColumn may only be set by `⌈WC` and cannot be changed using `⌈WS` after the object has been created. Note that a MultiColumn List will use the minimum number of columns that are required to make the items fit within it and will reconfigure itself automatically when resized.

The following example illustrates its use.

```
'F'WC'Form' 'MultiColumn List'('Size' 23 32)
'F.L'WC'LIST' AIRPORTS (0 0)(100 100)('MultiColumn' 1)
```

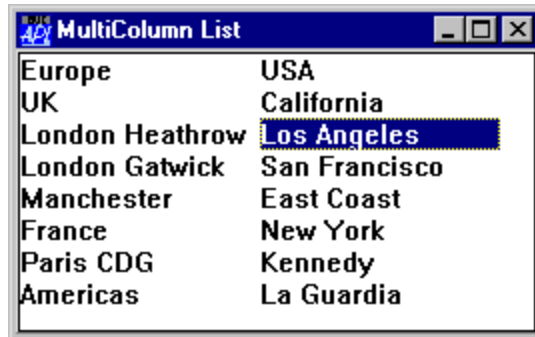

MultiLine

Property

Applies To: TabControl, ToolControl

Description

The MultiLine property determines whether or not the tabs or buttons will be arranged in multiple flights or multiple rows/columns in a TabControl or ToolControl object.

MultiLine is a single number with the value 0 (single flight of tabs, or single row/-column of buttons) or 1 (multiple flights of tabs or multiple rows/columns of buttons); the default is 0.

If MultiLine is 0 and there are more tabs or buttons than will fit in the space provided, the TabControl displays an UpDown which allows the user to scroll.

However, If MultiLine is 0 in a ToolControl, the buttons are clipped, and the user may have to resize the object to see them all.

See also: Justify, TabSize.

MultiSelect

Property

Applies To: TabControl

Description

The TabControl property specifies whether or not the user can select more than one button in a TabControl at the same time, by holding down the Ctrl key when clicking.

MultiSelect is a single number with the value 0 (only 1 button may be selected) or 1 (more than one button may be selected); the default is 0.

MultiSelect applies only if the Style of the TabControl is 'Buttons' or 'FlatButton', and is ignored if Style is 'Tabs'.

Note that the State property of the associated TabButton object reports whether or not the button is selected.

NameFromHandle

Method 136

Applies To: Root

Description

This method is used to obtain the name of a particular object from the value of its Handle property.

The argument to NameFromHandle is a single item as follows:

[1]	Handle	The value of the Handle property from an existing object.
-------	--------	---

The result is a character vector containing the name of the object.

NetClient**Object**

Purpose: The NetClient object represents an instance of a Microsoft .NET class.

Parents NetType, Root

Children Timer

Description

The NetClient object represents an instance of a .NET class.

Normally, you create a NetClient object using the **New** method. For example:

```
□ USING ← 'System'
  DT1 ← DateTime.New 2002 4 30
  DT1.Type
NetClient
```

If, for any reason, you are unable to use the **New** method, you may create a NetClient object using **□WC**. In this case, the **ClassName** property specifies the *full* name of the .NET class, and the **ConstructorArgs** property specifies the arguments for the constructor function if required.

```
□ USING ← 'System'
  'DT2' □WC 'NetClient' 'System.DateTime' (1949 4 30)
  DT2.(Type ClassName ConstructorArgs)
NetClient System.DateTime 1949 4 30
```

NetControl**Object**

Purpose:	The NetControl object provides the means to instantiate a .NET control in the Dyalog GUI.
Parents	Form, Grid, Group, PropertyPage, SubForm
Children	NetClient, OLEClient, Timer
Properties	Type, Posn, Size, Coord, ClassName, Attach, MethodList, ChildList, EventList, PropList

Description

In principle, you may use the NetControl to embed any class that derives from System.Windows.Forms.Control (from system.windows.forms.dll), including derived classes written in Dyalog APL.

To load a particular .NET control, the appropriate .NET Assembly must be specified in `⎕USING`; otherwise the expression will cause a **LIMIT ERROR**. For example, to load one of the standard .NET controls:

```
⎕USING,←← 'System.Windows.Forms,system.windows.forms.dll'
```

The `ClassName` property specifies the name of the .NET control to be instantiated and to which the new object named by the left argument of `⎕WC` is to be connected. `ClassName` may only be specified by `⎕WC`.

Once you have created an instance of a particular NetControl, the properties, events and methods it supports may be obtained using `⎕NL`. These are the properties, events and methods defined for the control by its author. The "Dyalog" properties listed above, are not reported by `⎕NL`, but take precedence over (i.e. mask) any members of the same name that may be exposed by the class itself.

The following example illustrates the use of the Button class. In this case, the `FlatStyle` property of the button is set to "Popup". This gives the button a flat appearance until the mouse is hovered over it, when its appearance it changes to 3-dimensional.

```

    USING<'System'
    USING,<c'<'System.Windows.Forms,system.windows.forms.dll'
    USING,<c'<'System.Drawing,system.drawing.dll'
    an<NEW FontFamily(c'Arial')
    myfont<NEW Font(an 24 FontStyle.Bold GraphicsUnit.Point)

    'f'WC'Form'('Coord' 'Pixel')('Size' 120 200)
    f.Caption<'NetControl'
    'f.l'WC'Label' 'Button with FlatStyle=Popup'(2 2)

    'f.b'WC'NetControl' 'Button'('Size' 60 160)

    f.b.NL -2
    AutoSizeMode DialogResult AutoEllipsis AutoSize BackColor FlatStyle
    FlatAppearance...

    f.b.NL -3
    BeginInvoke BringToFront Contains CreateControl CreateGraphics CreateObjRef
    Dispose DoDragDrop...

    f.b.NL -8
    DoubleClick MouseDoubleClick AutoSizeChanged ImeModeChanged BackColor
    Changed...

    f.b.Text<'Popup'
    f.b.Font<myfont

    f.b.(FlatStyle<FlatStyle.Popup)

```

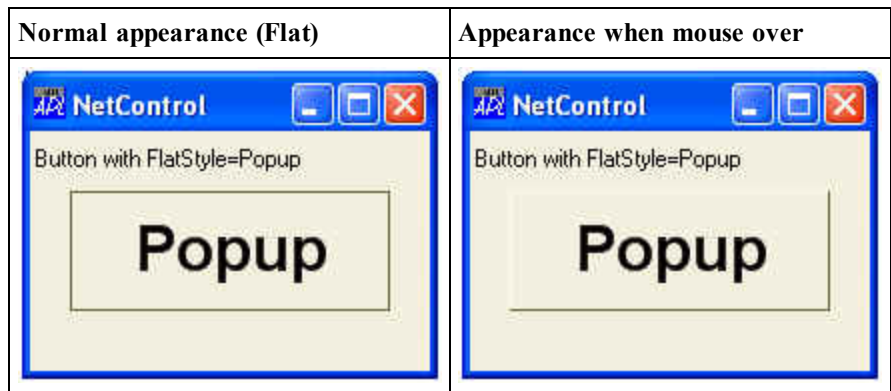

In most cases, you may use a NetControl in the cells of a Grid object. Unless you specify otherwise, using the InputProperties property of the Grid, the default property of the NetControl will be associated with the corresponding element of Values. The following example illustrates the use of a TextBox control. In this example, the CharacterCasing property of the TextBox is set to Upper, causing all text to be converted to upper-case.

```

⎕USING←'System'
⎕USING,←'System.Windows.Forms,system.windows.forms.dll'
⎕USING,←'System.Drawing,system.drawing.dll'
an←⎕NEW FontFamily(c'Arial Narrow')
myfont←⎕NEW Font(an 11 FontStyle.Bold GraphicsUnit.Point)
'f'⎕WC'Form'('Coord' 'Pixel')('Size' 130 500)
f.Caption←'Grid using .NET TextBox Control'
'f.g'⎕WC'Grid'('Posn' 0 0)f.Size
f.g.(ShowInput TitleWidth)←1 0
'f.g.tb'⎕WC'NetControl' 'TextBox'
f.g.tb.Font←myfont
f.g.tb.(CharacterCasing←CharacterCasing.Upper)
f.g.Input←'f.g.tb'
wds←'All' 'Text' 'Is' 'Changed' 'to' 'Upper' 'case'
wds,←'ακoμα' 'kai' 'τα' 'Ελληνικα'
f.g.Values←5 5pws

```

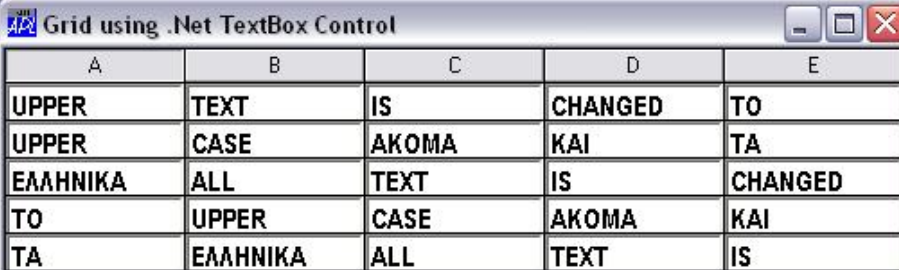

A	B	C	D	E
UPPER	TEXT	IS	CHANGED	TO
UPPER	CASE	AKOMA	KAI	TA
ΕΛΛΗΝΙΚΑ	ALL	TEXT	IS	CHANGED
TO	UPPER	CASE	AKOMA	KAI
TA	ΕΛΛΗΝΙΚΑ	ALL	TEXT	IS

Implementation note: The instance of the .NET control is actually placed inside an instance of the .NET class System.Windows.Forms.ContainerControl. This ContainerControl is then embedded in the Dyalog parent, such as a Form. This "extra level" should have no effect on how the control is used or on how it behaves.

NetType**Object**

Purpose: The NetType object is used to export a namespace as a Microsoft.NET class.

Parents Root

Children Bitmap, NetClient, TCPSocket, Timer

Properties BaseClass

Methods

Events

Description

The NetType object allows you to export an APL namespace as a .NET class that can be accessed by any conforming .NET client application.

The BaseClass property specifies the name of the .NET class from which the specified NetType object inherits. The default is System.Object.

When you create a NetType object, the name of its parent namespace specifies the name of the corresponding Microsoft .NET Namespace to which the NetType class belongs. If the NetType is created as a child of root, the corresponding Microsoft .NET Namespace is unnamed.

NewLine**Property**

Applies To: CoolBand

Description

The NewLine property specifies whether or not a CoolBand occupies the same row as an existing CoolBand, or is displayed on a new line within its CoolBar parent.

NewLine is a single number with the value 0 (same row) or 1 (new row); the default is 1.

The value of NewLine in the first CoolBand in a CoolBar is always 1, even if you specify it to be 0.

When the user drags a CoolBand to another row, the value of its NewLine property, and that of any other CoolBand affected by the move, will change.

You may move a CoolBand to the previous or next row by changing its NewLine property (using **↹**WS) from 1 to 0, or from 0 to 1 respectively.

NewPage**Method 102**

Applies To: Printer

Description

This method causes a Printer to start a new page

The NewPage method is niladic.

If you attach a callback function to this event and have it return a value of 0, the page throw will not occur.

Note**Property**

Applies To: Button

Description

The Note property applies only to a Button whose Style is 'CommandLink'.

It is a character vector (by default empty) that specifies text to be displayed below the Caption.

Example:

```
'F'⎕WC'Form' 'CommandLink Button'  
'F.clb'⎕WC'Button' 'Visit Us'('Style' 'CommandLink')  
F.clb.Size←80 200  
F.clb.Note←'www.dyalog.com'
```

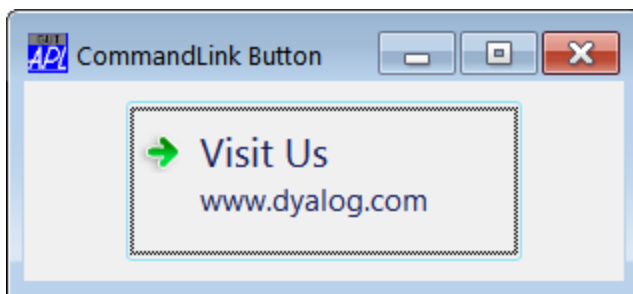

OCXClass**Object**

Purpose:	This object provides access to OLE (ActiveX) Controls.
Parents	ActiveXControl, CoolBand, Form, Grid, OLEServer, PropertyPage, Root, SubForm, TCPSocket, ToolBar, ToolControl
Properties	Type, ClassName, Event, Data, Translate, ClassID, KeepOnClose, TypeList, HelpFile, ToolboxBitmap, LicenseKey, QueueEvents, MethodList, ChildList, EventList, PropList
Methods	Detach, GetPropertyInfo, GetEventInfo, GetMethodInfo, GetTypeInfo, SetPropertyInfo, SetMethodInfo, ShowHelp, ShowProperties, Browse, OLEAddEventSink, OLEDeleteEventSink, OLEListEventSinks

Events**Description**

This object loads an OLE Control into memory and defines a new class of object associated with it. The name of the new class is the name specified by the left argument of `WC`. You may create an instance of the newly defined class using the name you assigned to the OCXClass object as the Type property.

Once you have defined a new OCXClass, the properties, events and methods it supports may be obtained from its PropList, EventList and MethodList properties. These are the properties, events and methods defined for the OLE control by its author.

The QueueEvents property determines how events reported by the ActiveX control are handled.

To find out how to use the OLE control, you must consult the appropriate documentation. However, a great deal of information about it can be obtained using the GetPropertyInfo, GetEventInfo, and GetMethodInfo methods.

OKButton

Property

Applies To: Form

Description

OKButton applies only to PocketAPL. In versions of Dyalog APL for other platforms, it has no effect.

This is a Boolean property that specifies whether or not an [OK] button appears in the title bar of a Form. Its default value is 0.

OKButton may only be specified when the Form is created using `⎕WC`; you cannot subsequently change its value.

If OKButton is 1, the Form displays an [OK] button in its title bar in place of the standard [X] button.

When the user clicks the [OK] button, the system will press the default button, which is specified by the Default property of a Button on the Form.

If there is no default button, the Form will generate a Close event.

OLEAddEventSink

Method 540

Applies To: OCXClass, OLEClient

Description

This method connects a named event sink to a COM object and adds the events defined by that event sink to the EventList property of the associated namespace.

The argument to OLEAddEventSink is a single item as follows:

[1]	Event sink name	character vector
-------	-----------------	------------------

The result is a number that represents the handle of the event sink. This may be subsequently required.

OLEClient**Object**

Purpose:	The OLEClient object provides access to an OLE Automation Server
Parents	ActiveXControl, CoolBand, Form, OLEServer, Root, TCPSocket
Children	Form, TCPSocket, Timer
Properties	Type, ClassName, Event, Data, Handle, ClassID, KeepOnClose, TypeList, HelpFile, LastError, Locale, AutoBrowse, QueueEvents, InstanceMode, LateBind, MethodList, ChildList, EventList, PropList
Methods	Browse, Detach, GetEventInfo, GetMethodInfo, GetPropertyInfo, GetTypeInfo, OLEAddEventSink, OLEDeleteEventSink, OLEListEventSinks, OLEQueryInterface, SetMethodInfo, SetPropertyInfo, ShowHelp

Events**Description**

The OLEClient object allows you to control OLE Servers, which may be written in a variety of different programming languages, including Dyalog APL itself.

The ClassName property specifies the name of the OLE object to which the new object named by the left argument of `□WC` is to be connected. A list of all the OLE Server objects installed on your system may be obtained from the OLEServers property of Root. ClassName may only be specified by `□WC`.

Alternatively, the OLE object may be identified by the ClassID property.

The AutoBrowse property and Browse method are no longer relevant and are ignored. They are retained only for backwards compatibility with previous versions of Dyalog APL.

Note that the PropList and MethodList properties of an OLEClient instance contain the names of the properties and methods exposed by the corresponding OLE Object in addition to the generic properties and methods of the OLEClient class.

If you call an OLE method with an invalid parameter, set a read-only property, or assign it an invalid value, the LastError property of the OLEClient and Root objects will contain error information generated by OLE.

OLEControls

Property

Applies To: Root

Description

The OLEControls property reports a list of the OLE Controls installed on your computer. This information is obtained from the Windows registry. Its value is a nested vector with one element per OLE Control. Each element is a vector of 2-element character vectors. The first is the name of the OLE Control; the second is its class identifier.

OLEDeleteEventSink

Method 541

Applies To: OCXClass, OLEClient

Description

This method disconnects a named event sink from a COM object and removes the events defined by that event sink from the EventList property of the associated namespace.

This method may be used to remove an event sink that was established automatically when the OLE object was created.

The argument to OLEDeleteEventSink is a single item as follows:

[1]	Event sink name	character vector
-------	-----------------	------------------

OLEListEventSinks

Method 542

Applies To: OCXClass, OLEClient

Description

This method returns the names of *event sinks* that are currently connected to a COM object.

The list contains the names of all the event sinks that were connected automatically when the object was created, together with any that you have added subsequently using OLEAddEventSink.

The OLEListEventSinks method is niladic.

The result is a vector of character vectors containing the names of the event sinks connected to the object.

OLEQueryInterface

Method 543

Applies To: ActiveXContainer, OLEClient

Description

This method is used to obtain the methods and properties associated with a particular *interface* that is provided by a COM object. An interface is simply a pointer to a table of methods (not properties) that are exported by an object.

Note that methods and properties exported using the standard IDispatch interface are established automatically when the object is created. OLEQueryInterface is required only to support alternative or additional interfaces that the object may implement.

The argument to OLEQueryInterface is a single item as follows:

[1]	Interface name	character vector
-------	----------------	------------------

The result is a namespace.

It is normal, although not strictly required, that the new namespace be a child of the one for which the method is run.

Note that if the object does not support a type library, the new namespace will be empty and you will have to establish functions corresponding to the methods exported by the interface using SetMethodInfo.

OLERegister

Method 530

Applies To: OLEServer

Description

This method is used to register an OLEServer object and may be used to install Dyalog APL OLE Servers as part of a run-time installation.

The OLERegister method is niladic.

OLEServer

Object

Purpose:	The OLEServer object is used to establish a namespace as an OLE Server object that can be used by an OLE Automation client.
Parents	ActiveXControl, Form, OLEServer, Root
Children	Bitmap, BrowseBox, Clipboard, Cursor, FileBox, Font, Form, Icon, ImageList, Menu, Metafile, MsgBox, OCXClass, OLEClient, OLEServer, Printer, PropertySheet, TCPSocket, Timer, TipField
Properties	Type, ClassName, Event, Data, Handle, ExportedFns, ExportedVars, ClassID, KeepOnClose, TypeLibID, TypeLibFile, ServerVersion, LastError, RunMode, ShowSession, LateBind, MethodList, ChildList, EventList, PropList
Methods	Detach, OLERegister, OLEUnregister, SetFnInfo, SetVarInfo, SetEventInfo
Events	Close, Create

Description

The OLEServer object allows you to export an APL namespace so that its functions and variables become directly accessible to an OLE Automation client application such as Microsoft Visual Basic or Microsoft Excel.

An OLEServer may be saved as an *out-of-process* OLE server (in a workspace) or as an *in-process* OLE server (in a DLL). See *Interface Guide* for details.

When you create an OLEServer object, APL allocates various OLE attributes to it. For example, the CLSID, which uniquely identifies the object, is assigned at this stage. However, the object is not actually *registered* until you execute)SAVE.

Registration involves updating the Windows registry with information about the object itself, such as its name, the command required to obtain it and so forth. Registration also records information about all of the functions and variables that your object exposes. Registration is therefore a non-trivial operation and should be delayed until the point when you are ready to test your OLEServer.

You may create an empty OLEServer object and then define functions and variables within it. Alternatively, you may convert an existing namespace which is already populated with functions and variables. The latter method is recommended as it implies less registry activity during the development of the object.

The `ExportedFns` and `ExportedVars` properties specify the names of the functions and variables that will be exposed by the object to OLE clients.

The `RunMode` property is a character vector that specifies how the object serves multiple clients. It may be `'MultiUse'` (the default), `'SingleUse'`, or `'RunningObject'`.

The `ShowSession` property is either 0 (the default) or 1 and specifies whether or not the APL Session window is displayed when the first instance of the `OLEServer` is created.

`RunMode` and `ShowSession` apply only to *out-of-process* `OLEServers`.

OLEServers

Property

Applies To: Root

Description

The `OLEServers` property is a read-only property that reports the names and CLSIDs of all the OLE Automation servers installed on your computer. This information comes from the Windows registry.

Its value is a nested vector with one element per OLE Server.

Each element is a vector of 2-element character vectors. The first is the name of the OLE Server; the second is its class identifier or CLSID which is a type of GUID.

OLEUnregister

Method 531

Applies To: `OLEServer`

Description

This method is used to unregister an `OLEServer` object that has previously been saved by Dyalog APL.

The `OLEUnregister` method is niladic.

This method removes all traces of the object from the Windows registry and erases its Type Library file.

Note that the name of the object removed from the registry is the name of the `OLEServer` object prefixed by the string "dyalog."

OnTop

Property

Applies To: Circle, Ellipse, Form, Image, Marker, Poly, PropertySheet, Rect, SubForm, TabBar, Text, ToolBar

Description

This property may be used to cause a Form or SubForm to be displayed on top of all other windows, even those owned by other applications.

Normally, Forms are brought to the front when they receive the input focus. Forms that do not have the input focus may be partially obscured by the one that does. If OnTop is set to 1, the Form or SubForm remains at the front even if it doesn't have the input focus. Indeed, it may partially obscure the Form that does have the focus. The default value is 0 (normal).

More than one Form may have OnTop set to 1. If so, these Forms appear on top of all others, but may overlap one another. Other applications may also have windows with this property.

For a graphical object, the OnTop property controls how it is drawn in a Grid relative to the grid lines and cell text. OnTop is applicable only if the graphic is the child of a Grid and is otherwise ignored.

0	Graphical object is drawn behind grid lines and cell text
1	Graphical object is drawn on top of grid lines but behind cell text
2	Graphical object is drawn on top of grid lines and cell text

Orientation

Property

Applies To: Printer

Description

The Orientation property specifies the orientation of the paper on a Printer object. It is a simple character vector which is either 'Portrait' or 'Landscape'. When you create a Printer object, the default value of the Orientation property is determined by the current setting for the corresponding printer device.

The effect of changing Orientation using `⎕WS` is to spool the current page (effectively the same as sending a NewPage event) and then to change the orientation of the paper. Note that the values of the first 2 elements of the DevCaps property change accordingly. You may also set Orientation when you create the Printer object with `⎕WC`. In neither case does the global setting for the printer device change.

OtherButton

Property

Applies To: ColorButton

Description

The OtherButton property is Boolean and specifies whether or not the user can select a colour from a ColorButton object using the Windows colour selection dialog box.

If OtherButton is 1 (the default), the final row of the colour selection drop-down contains a button labelled "Other...". If the user clicks this button, the standard Windows colour selection dialog box is displayed, allowing the user to select any colour that the computer can render.

If OtherButton is 0, the button labelled "Other..." is not present and the user is restricted to the choice of colours provided by the DefaultColors property.

OverflowChar

Property

Applies To: Grid

Description

The OverflowChar property specifies the character to be displayed in place of the digits when a numeric value cannot be displayed in its entirety in a Grid cell. If the value of OverflowChar is an empty vector (the default) the data in a numeric cell is simply clipped if it is too wide to fit in the cell. For example:

```
'F' WC 'Form' ('Coord' 'Pixel') ('Size' 101 296)
'F' WS 'Caption' 'OverflowChar Property'
DATA+3 3p12 123456789 13 9876543 99 456 10 99 1236.893
'F.G' WC 'Grid' DATA(0 0)(101 296)
'F.G' WS 'CellWidths' 65
'F.G' WS 'OverflowChar' '#'
```

	A	B	C
1	12	#####	13
2	#####	99	456
3	10	99	#####

The same Grid without OverflowChar being defined appears as follows. Notice how the numbers have been truncated

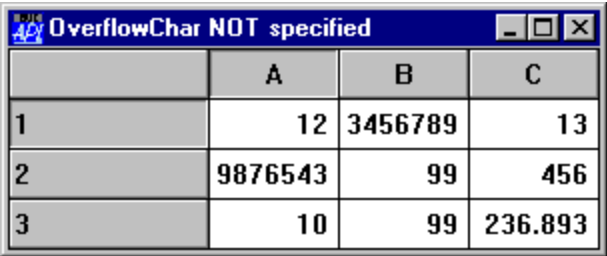

	A	B	C
1	12	3456789	13
2	9876543	99	456
3	10	99	236.893

PageActivate

Event 360

Applies To: PropertyPage

Description

If enabled, this event is reported when the user switches from one PropertyPage to another in a PropertySheet object. This event is reported by the new page *after* the page change has occurred and the page change may not be disabled by a callback function.

The event message reported as the result of `⎕DQ`, or supplied as the right argument to your callback function, is a 2-element vector as follows :

[1]	Object	ref or character vector
[2]	Event	'PageActivate' or 360

You may select a particular page by calling PageActivate as a method, or by setting the PageActive or PageActiveObject property of the PropertySheet.

PageActive

Property

Applies To: PropertySheet

Description

The PageActive property specifies the name of the current PropertyPage in a PropertySheet. You may select a particular page by setting this property or by generating a PageActivate event.

See also `PageActiveObject`.

PageActiveObject**Property**

Applies To: PropertySheet

Description

The PageActiveObject property specifies a ref to the current PropertyPage in a PropertySheet. You may select a particular page by setting this property or by generating a PageActivate event.

See also [PageActive](#).

PageApply**Event 350**

Applies To: PropertyPage

Description

If enabled, this event is reported when the user clicks the Apply button in a PropertySheet. Note however, that the event is actually reported by each of its PropertyPage objects whose Changed property is currently 1, i.e. the event is reported by each of the pages that the user has changed.

The default processing for this event is to set the Changed property of the PropertyPage to 0. If you disable the event or return a 0 from a callback function, the Changed property is not reset. Note that the Apply button in a PropertySheet is active if the value of the Changed property of *any* of the PropertyPage objects is 1.

The event message reported as the result of `DDQ`, or supplied as the right argument to your callback function, is a 2-element vector as follows :

[1]	Object	ref or character vector
[2]	Event	'PageApply' or 350

PageBack**Event 353****Applies To:** PropertyPage**Description**

If enabled, this event is reported when the user switches from one PropertyPage to another in a Wizard PropertySheet object by clicking its Back button. This event is reported by the old page *after* the page change has occurred and the page change may not be disabled by a callback function.

The event message reported as the result of `□□DQ`, or supplied as the right argument to your callback function, is a 2-element vector as follows :

[1]	Object	ref or character vector
[2]	Event	'PageBack ' or 353

PageCancel**Event 351****Applies To:** PropertyPage**Description**

If enabled, this event is reported when the user presses the Cancel button in a PropertySheet object and is reported by the current PropertyPage. This event is reported for information only and may not be disabled by a callback function. However, the operation will also generate a Close event reported by the PropertySheet itself that may be disabled by a callback.

The event message reported as the result of `□□DQ`, or supplied as the right argument to your callback function, is a 2-element vector as follows :

[1]	Object	ref or character vector
[2]	Event	'PageCancel ' or 351

PageChanged**Event 356**

Applies To: PropertyPage

Description

If enabled, this event is reported when the Changed property of a PropertyPage is altered by user action. It is *not* reported if you reset the Changed property using `OWS`.

The Changed property is reset by two separate user actions. It is set to 1 when the user alters any of the controls on the PropertyPage. It is reset to 0 when the user clicks the Apply button, although this action may be disabled by a callback function on the PageApply event.

The PageChanged event is reported for information only and may not itself be disabled or affected by a callback function.

The event message reported as the result of `ODQ`, or supplied as the right argument to your callback function, is a 3-element vector as follows :

[1]	Object	ref or character vector
[2]	Event	'PageChanged' or 356
[3]	Changed value	New value for the Changed property (0 or 1).

PageDeactivate**Event 361**

Applies To: PropertyPage

Description

If enabled, this event is reported when the user switches from one PropertyPage to another in a PropertySheet object. This event is reported by the old page *after* the page change has occurred and the page change may not be disabled by a callback function.

The event message reported as the result of `ODQ`, or supplied as the right argument to your callback function, is a 2-element vector as follows :

[1]	Object	ref or character vector
[2]	Event	'PageDeactivate' or 361

PageFinish

Event 355

Applies To: PropertyPage

Description

If enabled, this event is reported when the user clicks the Finish button in a Wizard PropertySheet. This event is reported by current (last) PropertyPage. The event is reported for information only and cannot be affected by a callback function.

The event message reported as the result of `⌈DQ`, or supplied as the right argument to your callback function, is a 2-element vector as follows :

[1]	Object	ref or character vector
[2]	Event	'PageFinish' or 355

PageHelp

Event 352

Applies To: PropertyPage

Description

If enabled, this event is reported when the user clicks the Help button in a Wizard PropertySheet. This event is reported by current PropertyPage. The event is reported for information only and cannot be affected by a callback function.

The event message reported as the result of `⌈DQ`, or supplied as the right argument to your callback function, is a 2-element vector as follows :

[1]	Object	ref or character vector
[2]	Event	'PageHelp' or 352

PageNext**Event 354**

Applies To: PropertyPage

Description

If enabled, this event is reported when the user switches from one PropertyPage to another in a Wizard PropertySheet object by clicking its Next button. This event is reported by the old page *after* the page change has occurred and the page change may not be disabled by a callback function.

The event message reported as the result of `DDQ`, or supplied as the right argument to your callback function, is a 2-element vector as follows :

[1]	Object	ref or character vector
[2]	Event	'PageNext ' or 354

PageSize**Property**

Applies To: Form, Scroll, SubForm

Description

For a Form and SubForm, the PageSize property is a 2-element integer vector which specifies the size of the thumb in the vertical and horizontal scrollbars respectively.

For a Scroll object it is a single integer.

If PageSize is 0 (the default) it specifies the default thumb. Otherwise, PageSize is expressed in proportion to the corresponding value of Range. For example, if Range is 1000, setting PageSize to 100 will obtain a thumb which is approximately 10% of the height or length of the scrollbar.

PageWidth**Property**

Applies To: RichEdit

Description

The PageWidth property specifies the width of the page in a RichEdit object and is the dimension that is used to apply text wrapping and paragraph formatting to the text in the object. PageWidth is a single integer value specified in Twips.

The default value of PageWidth is 0 which disables text wrapping. You may find it convenient to set PageWidth to the width of the RichEdit window or to a value that is appropriate for your printer.

PaperSize**Property**

Applies To: Printer

Description

The PaperSize property specifies the size of paper to be used for printing

PaperSize may be a character vector containing the name of the paper size (eg. 'Legal 8 1/2 x 14 in' or 'A4 210 x 297 mm') or a 2-element integer vector that specifies the desired height and width of the paper in tenths of a millimetre (e.g. 3556 2159 or 2970 2099).

The default value of PaperSize is the name of the paper size associated with the current printer settings.

You can obtain a list of supported paper sizes from the PaperSizes property.

PaperSizes**Property**

Applies To: Printer

Description

The PaperSizes property is a read-only property that provides the names and dimensions of the various different paper sizes supported by the printer associated with the Printer object.

PaperSizes is a nested vector of 2-element vectors which contain the name, and height and width of each paper size respectively. Dimensions are reported in tenths of a millimetre.

You may set or query the current paper size using the PaperSize property.

PaperSource**Property**

Applies To: Printer

Description

The PaperSource property is a character vector that specifies the name of the paper bin to be used as the paper source for printing.

An empty character vector (the default) means the default bin. Otherwise, PaperSource must be a member of the PaperSources property.

PaperSources	Property
---------------------	-----------------

Applies To: Printer

Description

The PaperSources property is a read-only property that provides the names of the paper bins installed on the printer associated with the Printer object. It is a vector of character vectors.

You may select which of the bins is to be used by specifying the PaperSource property.

ParaFormat	Property
-------------------	-----------------

Applies To: RichEdit

Description

The ParaFormat property describes the current paragraph format or the paragraph format of the currently selected text in a RichEdit object. It is a 6-element nested array structured as follows:

[1]	A character vector that specifies the text alignment. This may be 'Left' (the default), 'Right' or 'Centre'
[2]	The size of the indentation of the first line in the paragraph measured from the left margin in Twips.
[3]	The size of the horizontal offset of the start of the second and subsequent lines. This is measured in Twips relative to the first line indentation specified in element [2].
[4]	The size of the right indentation measured in Twips from the right margin.
[5]	An integer value specifying the bullet/numbering option. 0 mean no numbering, 1 means bullets.
[6]	An integer vector specifying the size of any tab stops measured in Twips from the left margin and specified in ascending order.

If there is no text selected, `ParaFormat` specifies the *current* paragraph formatting format, i.e. that which will be used to format the current (and subsequent) lines of characters that the user enters. If there *is* text selected `ParaFormat` specifies the paragraph formatting of the selected block of text. If the format is not strictly homogeneous, `¶WG` will report the format of the first paragraph in the selected block

(`¶WS 'ParaFormat' ...`) will set the format of the currently selected block of text. To set the format of an arbitrary block of text you must select it first using (`¶WS 'SelText' ...`).

Password

Property

Applies To: `ButtonEdit`, `Edit`, `Spinner`

Description

This property specifies the character that is echoed when a user enters data into a single-line `Edit` object (Style '`Single`'). It does not apply to a multi-line object (Style '`Multi`'). If `Password` is empty (the default) the character echoed is the same as the character the user entered. If `Password` is set to (say) the asterisk character (*), the object will display asterisks as the user types into it.

PathWordBreak

Property

Applies To: `ComboEx`

Description

If set, the edit control portion of the `ComboEx` will use the forward slash (/), back slash (\), and period (.) characters as word delimiters. This makes keyboard shortcuts for word-by-word cursor movement (`Ctrl` + arrow keys) effective in path names and URLs.

Picture

Property

Applies To: ActiveXControl, Button, Clipboard, CoolBand, Form, Group, Image, MDIClient, SM, Static, StatusBar, StatusField, SubForm, TabBar, ToolBar

Description

The Picture property specifies a bitmap, icon, or other image for an object.

For Button, Form, Group, MDIClient, Static, StatusBar, StatusField, SubForm, SM, TabBar or ToolBar, this property specifies the name of, or ref to, a Bitmap, Icon, or Metafile which is drawn as a *background* on the object. Other controls and graphical objects are drawn on top of this background.

When it refers to a Metafile, the Picture property specifies the name of, or ref to, the Metafile to be drawn in the object. When it refers to a Bitmap or Icon, the value of the Picture property is a 2-element vector whose elements specify the name of, or ref to, the Bitmap, or Icon, and the manner in which it is displayed. This is specified as an integer as follows:

0	The Bitmap or Icon is drawn in the top left corner of the object.
1	The Bitmap or Icon is tiled (replicated) to fill the object.
2	The Bitmap is scaled (up or down) to fit exactly in the object. This setting does not apply to an Icon whose size is fixed.
3	The Bitmap or Icon is drawn in the centre of the object. This is the default. Note that the centre of the Bitmap is positioned over the centre of the object, so that you see the middle portion of a Bitmap that is larger than the object in which it is displayed.

For example, the following statements produce a Form filled with the CARS bitmap.

```
'CARS' □WC 'Bitmap' 'C:\WINDOWS\CARS'
'f1' □WC 'Form' ('Picture' 'CARS' 1)
```

An easy way to provide a customised pushbutton is to create a Button whose Picture property specifies the name of, or ref to, a Bitmap or Icon, using drawmode 3 (the default). This causes the corresponding bitmap or icon to be drawn in the centre of the Button. So long as the Button is larger than the bitmap or icon, its borders (which give it its 3-dimensional appearance and "pushbutton" behaviour) will be unaffected.

Note that if Picture is set on a Button whose Style is '**R a d i o**' or '**C h e c k**', the Button assumes pushbutton appearance, although its radio/check behaviour is preserved.

For an Image object, the Picture property specifies the name of, or ref to, a Bitmap, Icon or Metafile object to be drawn, or a vector of names or refs. The Image is a graphical object and is drawn *on top of* the background. It does not support the drawmode options provided by the objects in which Picture specifies the background.

For the Clipboard object, Picture is a "set-only" property that allows you to place a specified Bitmap object into the Windows clipboard. To place a Metafile object into the clipboard, use its Metafile property.

PName**Property**

Applies To: Font, Printer

Description

This property is a character vector that specifies the face name for a Font object, or the printing device associated with a Printer. It is case-independent.

For a Printer, PName contains the description of the printer followed by a comma (,) and then the device to which it is attached.

Example:

```
'PR1' □WC 'Printer'
'PR1' □WG 'PName'
HP Universal Printing PS,hp4200
```

Points**Property**

Applies To: Circle, Ellipse, Image, Marker, Poly, Rect, Text

Description

This property specifies the co-ordinates for a graphics object. It may define a single set of co-ordinates, or be a nested vector containing several sets of co-ordinates.

Each set of co-ordinates may be:

- a 2-column numeric matrix containing y-values in column 1 and x-values in column 2. **or**
- a 2-element numeric vector whose first element specifies y-values and whose second element specifies x-values. The two elements must be of equal length unless one or both is a scalar in which case scalar extension applies.

For further details, see the specifications for the relevant objects.

Poly**Object**

Purpose:	A graphical object used to draw lines, polygons, and filled areas.
Parents	ActiveXControl, Animation, Bitmap, Button, ButtonEdit, Combo, ComboEx, Edit, Form, Grid, Group, Label, List, ListView, MDIClient, Metafile, Printer, ProgressBar, PropertyPage, PropertySheet, RichEdit, Scroll, Spinner, Static, StatusBar, SubForm, TabBar, TipField, ToolBar, TrackBar, TreeView, UpDown
Children	Timer
Properties	Type, Points, FCol, BCol, LStyle, LWidth, FStyle, FillCol, Coord, Visible, Event, Dragable, OnTop, CursorObj, AutoConf, Data, Accelerator, KeepOnClose, DrawMode, MethodList, ChildList, EventList, PropList
Methods	Detach
Events	Close, Create, DragDrop, MouseDown, MouseUp, MouseMove, MouseDblClick, Help, Select

Description

The Points property specifies one or more sets of co-ordinates through which one or more lines are drawn. The resulting polygon(s) may also be filled.

LStyle and LWidth define the style and width of the lines. FCol and BCol determine the colour of the lines.

FStyle specifies whether or not the polygon(s) are filled, and if so, how. For a solid fill (FStyle 0), FillCol defines the fill colour used. For a pattern fill (FStyle 1-6) FillCol defines the colour of the hatch lines and BCol the colour of the areas between them.

Note that if you specify filling, you do not have to define a **closed** polygon. The first and last points will automatically be joined for you if necessary.

The value of Dragable determines whether or not the object can be dragged. The value of AutoConf determines whether or not the Poly object is resized when its parent is resized.

The structure of the property values is best considered separately for single and multiple polylines or polygons.

Single Polyline or Polygon

For a single polyline or polygon, Points is either a 2-column matrix of (y,x) co-ordinates, or a 2-element vector of y and x co-ordinates respectively.

LStyle and LWidth are both simple scalar numbers.

FStyle is either a single number specifying a standard fill pattern, or the name of a Bitmap object which is to be used as a "brush" to fill the polygon.

FCol, BCol and FillCol are each either single numbers representing standard colours, or 3-element vectors which specify colours explicitly in terms of their RGB values.

First make a Form :

```
'F' □WC 'Form'
```

Draw a single line from (y=20, x=10) to (y=30, x=50)

```
'F.L1' □WC 'Poly' ((20 30)(10 50))
```

or

```
L ← 2 20 10 30 50
'F.L1' □WC 'Poly' L
```

Draw a horizontal line from (y=20, x=10) to (y=20, x=50). Note scalar extension of y-coordinate.

```
'F.L1' □WC 'Poly' (20(10 50))
```

Draw an empty box in green :

```
Y ← 10 10 50 50 10
X ← 10 50 50 10 10
'F.L1' □WC 'Poly' (Y X) (0 255 0)
```

Ditto, using a green/blue dashed line (LStyle 1) :

```
'F.L1' □WC 'Poly' (Y X) (0 255 0)(0 0 255) 1
```

Draw a red filled rectangle with a black border 5 pixels wide :

```
'F.L1' □WC 'Poly' (Y X) (0 0 0) ('LWidth' 5)('FStyle' 0)('FillCol' 255 0 0)
```

Multiple Polylines/Polygons

To draw a set of polylines or polygons with a single name, Points is a nested vector whose items are themselves 2-column matrices or 2-element nested vectors.

LStyle and LWidth may each be simple scalar values (applying to all the polylines) or simple vectors whose elements refer to each of the corresponding polylines in turn.

FStyle may be a simple scalar numeric or a simple character vector (Bitmap name) applying to all polylines, or a vector whose elements refer to each of the corresponding polylines in turn.

Similarly, FCol, BCol and FillCol may each be single numbers or a single (enclosed) 3-element vector applying to all the polylines. Alternatively, these properties may contain vectors whose elements refer to each of the polylines in turn. If so, their elements may be single numbers or nested RGB triplets, or a combination of the two.

First make a Form :

```
'F' WC 'Form'
```

Draw two concentric triangles :

```
BY ← 10 10 50 10
BX ← 15 65 40 15
RY ← 15 15 40 15
RX ← 25 55 40 25
'F.L1' WC 'Poly' ((BY BX)(RY RX))
```

Or, using matrices :

```
BT ← BY,[1.5]BX
RT ← RY,[1.5]RX
'F.L1' WC 'Poly' (BT RT)
```

Ditto, but draw the first blue, the second red :

```
'F.L1' WC 'Poly' (BT RT) ((0 0 255)(255 0 0))
```

Ditto, but make the lines 3 pixels wide :

```
'F.L1' WC 'Poly' (BT RT) ((0 0 255)(255 0 0))('LWidth' 3)
```

Ditto, but make the line widths 3 and 6 pixels respectively :

```
'F.L1' WC 'Poly' (BT RT) ((0 0 255)(255 0 0))('LWidth' 3 6)
```

Draw the first hollow, but fill the second in green :

```
'F.L1' WC 'Poly' (BT RT) ('FStyle' -1 0)('FillCol' (c0 255 0))
```

Popup**Property**

Applies To: SysTrayItem, ToolButton

Description

The Popup property specifies the name of, or ref to, a (popup) Menu object that is associated with a SysTrayItem or ToolButton.

Note that Popup is ignored unless Style is set to 'DropDown'.

Posn**Property**

Applies To: ActiveXControl, Animation, Button, ButtonEdit, Calendar, ColorButton, Combo, ComboEx, CoolBand, CoolBar, DateTimePicker, Edit, Form, Grid, Group, Label, List, ListView, Locator, MDIClient, Menu, MenuItem, ProgressBar, PropertyPage, PropertySheet, RichEdit, Root, Scroll, Separator, SM, Spinner, Splitter, Static, StatusBar, StatusField, SubForm, TabBar, TabBtn, TabButton, TabControl, ToolBar, ToolButton, ToolControl, TrackBar, TreeView, UpDown

Description

With the exception of Menu, MenuItem and Separator objects, Posn is a 2-element numeric vector specifying the y-position and x-position respectively of the top-left corner of the object relative to its parent. For a Form, Posn specifies its position on the screen. The units are defined by the Coord property.

When specifying Posn for **WC**, you can allow the y-position or x-position to assume a default value by giving the corresponding element a value of **0**.

Using **WS**, if you want to set the y-position, but not the x-position, or vice-versa, you should specify **0** for the item you don't want to change.

For Menu, MenuItem and Separator objects, Posn is a single integer that specifies the position at which the object is to be **inserted** in its parent. For example, to add a new MenuItem between the third and fourth items in an existing Menu, you would specify its Posn as 4. For these objects, the value of Posn returned by **WG** is the current index of the object within its parent.

PreCreate**Event 534**

Applies To: ActiveXControl

Description

If enabled, this event is reported when an instance of an ActiveXControl is created. The PreCreate event is generated at the point the *instance* is made.

An ActiveXControl also generates a Create event, which occurs *after* the PreCreate event at the point when the host application requires the instance to appear visually.

Note that at the time that PreCreate is generated, the ActiveXControl does not have a window.

This event is reported for information alone. You may not disable or nullify the event by setting the action code for the event to -1 or by returning 0 from a callback function.

The event message reported as the result of `Dispatch`, or supplied as the right argument to your callback function, is a 4-element vector as follows :

[1]	Object	ref or character vector
[2]	Event	'PreCreate' or 534

Print**Method 100**

Applies To: Printer

Description

This method causes any spooled output to be printed.

The Print method is niladic.

If you attach a callback function to this event and have it return a value of 0, the printout will not be spooled.

Printer**Object**

Purpose:	To provide printer output.
Parents	ActiveXControl, CoolBand, Form, OLEServer, PropertyPage, PropertySheet, Root, TCPSocket
Children	Bitmap, Circle, Ellipse, Font, Icon, Image, Marker, Metafile, Poly, Rect, Text, Timer
Properties	Type, PName, DevCaps, Coord, Event, FontObj, FontList, YRange, XRange, Data, TextSize, EdgeStyle, Handle, Orientation, Copies, PrintRange, Collate, PaperSize, PaperSizes, PaperSource, PaperSources, ColorMode, Resolution, Resolutions, Duplex, Translate, Accelerator, KeepOnClose, MethodList, ChildList, EventList, PropList
Methods	Detach, Print, Setup, NewPage, Abort, RTFPrintSetup, GetTextSize
Events	Close, Create, Select

Description

The PName property is a character vector which specifies the name of an installed printer and the device to which it is attached. The name and device are separated by a comma (.). All valid values of PName can be obtained from the PrintList property of the Root object.

If not specified, the default value of PName is (`>'.' □WG 'PrintList'`).

The DevCaps property reports the size of the printable area of the page in pixels (dots) and in millimetres. It also reports the number of colours available. This is 2 on a monochrome printer (black and white), although grey scales may be available.

The FontList property provides a list of fonts that are applicable and includes TrueType and printer fonts. This list is typically different from that obtained from the FontList property on the Root object which lists those fonts that apply to the screen.

The Orientation property specifies the orientation of the page and may be either `'Portrait'` or `'Landscape'`.

The graphics objects listed above may be printed in much the same way as they may be displayed on a Form or Static. The differences are :

Once an object has been created, it will be printed, even if its name is subsequently expunged.

An object does not **replace** an existing one which has the same name.

The act of changing one or more properties of a named object causes the object to be printed a second time. For example, changing the Posn of an object will print it again at a different place.

In general it is recommended that you use unnamed objects for printing.

The Printer object five methods :

Name	Event	Description
Print	100	Sends output to print spooler
Setup	101	Displays Printer Set-up dialog box
NewPage	102	Throws a new page
Abort	103	Aborts the print job
RTFPrintSetup	460	Displays Printer Set-up dialog box

Examples:

Start a print job on the default printer

```
'PR1' □WC 'Printer'
```

Write a centred heading at the top of the page using a proportional font

```
'PR1.' □WC 'Text' 'Report Title' (0 50)('HAlign' 1)
('FontObj' 'Roman' 64)
```

Draw a line across the page, 2 pixels wide

```
'PR1.' □WC 'Poly' (2(0 100)) ('LWidth' 2)
```

Print a character matrix. Note that a fixed width font is used.

```
REPORT ← 'I6' □FMT ?20 6p1000
'PR1.' □WC 'Text' REPORT (10 0)('FontObj' 'DyalogAP
L')
```

Throw a new page

```
PR1.NewPage
```

Spool output

```
□EX 'PR1'
```

PrintList**Property****Applies To:** Root**Description**

This property provides a list of the printers that are installed on your computer system, i.e. those listed when you select "printers" from the MS-Windows Control Panel. It is a "read-only" property of the Root object ' . ' .

PrintList is a vector of character vectors. Each item in PrintList contains the name of an installed printer followed by a comma (,) and then the name of the device to which it is attached. The first item in PrintList is the default system printer.

Example:

```

        p'.'⌈WG'PrintList'
6      ]display ⤵'.'⌈WG'PrintList'
      ┌───────────────────────────────────────────────────────────────────────────────────┐
      │KODAK ESP-3 AiO,USB001│
      └───────────────────────────────────────────────────────────────────────────────────┘
      ↑'.'⌈WG'PrintList'
KODAK ESP-3 AiO,USB001
Send To OneNote 2007,Send To Microsoft OneNote Port:
Microsoft XPS Document Writer,XPSPort:
Microsoft Office Document Image Writer,Microsoft Document
Imaging Writer Port:
Fax,SHRFAX:
Auto Canon MP600 Printer on DIMENSION5150,\\DIMENSION5150
\Canon

```

PrintRange**Property**

Applies To: Printer

Description

The PrintRange property specifies the range of pages to be printed.

PrintRange may be an empty character vector (the default), or 'All', either of which will cause all pages to be printed.

Alternatively, PrintRange may be a 3 or 4-element nested array whose items are:

[1]	'Pages'
[2]	Start page (integer)
[3]	End page (integer)
[4]	Maximum number of pages (integer)

In this case, printing starts at the page specified to be the Start page, and ends at the page specified by End page or after the Maximum number of pages has been reached, whichever is sooner.

ProgressBar

Object

Purpose:	The ProgressBar object is used to indicate the progress of a lengthy operation.
Parents	ActiveXControl, CoolBand, Form, Group, PropertyPage, StatusBar, SubForm, ToolBar, ToolControl
Children	Bitmap, Circle, Cursor, Ellipse, Font, Icon, Marker, Poly, Rect, Text, Timer
Properties	Type, Posn, Size, Style, Coord, Active, Visible, Event, Thumb, Step, Wrap, Limits, Sizeable, Draggable, BCol, CursorObj, AutoConf, Data, Attach, EdgeStyle, Handle, Hint, HintObj, Tip, TipObj, Translate, Accelerator, AcceptFiles, KeepOnClose, ProgressStyle, Redraw, TabIndex, Interval, MethodList, ChildList, EventList, PropList
Methods	Detach, GetTextSize, Animate, GetFocus, ShowSIP, ProgressStep
Events	Close, Create, DragDrop, Configure, ContextMenu, DropFiles, DropObjects, Expose, Help, KeyPress, GotFocus, LostFocus, MouseDown, MouseUp, MouseMove, MouseDbIClick, MouseEnter, MouseLeave, MouseWheel, Select

Description

The ProgressBar object is a window that an application can use to indicate the progress of a lengthy operation. The appearance of the bar in the ProgressBar is determined by the ProgressStyle property.

If ProgressStyle is **Normal** or **Smooth**, the size of the bar, intended to indicate the amount of progress, is determined using the Thumb property in relation to its Limits property, and/or using the ProgressStep method. This can be updated as appropriate in the application logic or by using a Timer.

The range of a ProgressBar is specified by the Limits property. This is a 2-element integer vector defining its minimum and maximum values. The position of the filled rectangle is specified by the Thumb property. You can update the ProgressBar by using `⌈WS` to set the value of the Thumb directly, or by using the ProgressStep method. The latter causes the Thumb to be updated by the value of the Step property.

If you attempt to set the Thumb to a value greater than its maximum value (using either method) the behaviour depends upon the value of the Wrap property which is boolean and has a default value of 1. If Wrap is 1, the value obtained when you set the Thumb property is given by the expression:

$$\text{LIMITS}[1] + (1 + \text{LIMITS}[2] - \text{LIMITS}[1]) \mid \text{THUMB} - \text{LIMITS}[1]$$

where **THUMB** is the value to which you set the Thumb property and **LIMITS** is the value of the Limits property. This causes the highlight rectangle to begin filling again from the left.

If ProgressStyle is **Marquee**, the size of the bar is fixed and its position changes with time according to the value of the Interval property. The values of Thumb, Limits, Wrap and Step are irrelevant.

ProgressStep

Method 250

Applies To: ProgressBar

Description

This method is used to increment the thumb in a ProgressBar object.

The ProgressStep method is niladic.

The ProgressStep method causes the ProgressBar to attempt to increment its thumb by the value of its Step property, taking into account the settings of its Limits and Wrap properties.

If the values of the Thumb, Step and Limits properties are **THUMB**, **STEP** and **LIMITS** respectively, the new value of Thumb (and the corresponding position of the highlight bar) is:

if Wrap is 0:

$$\text{LIMITS}[2] \mid \text{THUMB} + \text{STEP}$$

if Wrap is 1:

$$\text{LIMITS}[1] + (1 + \text{LIMITS}[2] - \text{LIMITS}[1]) \mid \text{THUMB} + \text{STEP} - \text{LIMITS}[1]$$

ProgressStyle

Property

Applies To: ProgressBar

Description

The ProgressStyle property specifies the appearance of a ProgressBar control.

ProgressStyle is a character vector that may be 'Normal', 'Smooth' or 'Marquee'. Its value is effective only when the object is created with `⎕WC`. Changing ProgressStyle with `⎕WS` has no effect on the appearance or behaviour of the ProgressBar.

If ProgressStyle is 'Normal', the highlight in the centre of the ProgressBar is displayed as a broken bar. This is the default.

If ProgressStyle is 'Smooth', the highlight in the centre of the ProgressBar is displayed as a solid block of colour. This style only applies if *Windows Classic Theme* is in use. If not, it will be as if 'Normal' were specified.

If ProgressStyle is 'Marquee', the highlight in the centre of the ProgressBar is displayed as a broken bar that moves continuously from left to right. The speed is controlled by the Interval Property which determines the frequency in milliseconds with which the highlight is redrawn, each time further along the ProgressBar. The special value of `-1` causes the animation to stop.

Note that this feature only applies if Native Look and Feel (see page 37) is enabled. If not, 'Marquee' will produce the same behaviour as 'Normal'.

The pictures below illustrate the appearance of the different values of ProgressStyle.

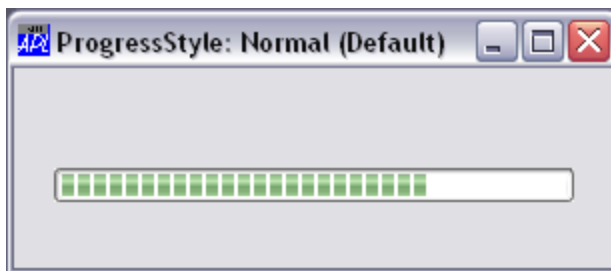

ProgressStyle Normal (the default)

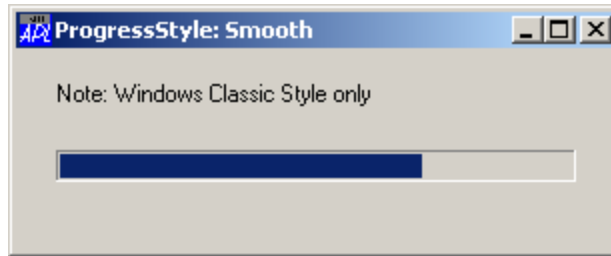

ProgressStyle Smooth (Windows Classic Theme only)

ProgressStyle Marquee (requires Native Look and Feel)

PropertyPage

Object

Purpose:	The PropertyPage object represents a single page in a PropertySheet.
Parents	PropertySheet
Children	Animation, Bitmap, BrowseBox, Button, ButtonEdit, Calendar, Circle, Clipboard, ColorButton, Combo, ComboEx, Cursor, DateTimePicker, Edit, Ellipse, FileBox, Font, Grid, Group, Icon, Image, ImageList, Label, List, ListView, Locator, Marker, Metafile, MsgBox, OCXClass, Poly, Printer, ProgressBar, Rect, RichEdit, Scroll, SM, Spinner, Splitter, Static, SubForm, TCPSocket, Text, Timer, TipField, TrackBar, TreeView, UpDown
Properties	Type, Caption, Posn, Size, Coord, Active, Event, HasHelp, FontObj, Data, EdgeStyle, Hint, HintObj, Tip, TipObj, Changed, Translate, AcceptFiles, KeepOnClose, MethodList, ChildList, EventList, PropList
Methods	Detach, ChooseFont, GetTextSize, Animate, GetFocus, ShowSIP
Events	Close, Create, DragDrop, Configure, ContextMenu, DropFiles, DropObjects, Expose, Help, KeyPress, GotFocus, LostFocus, MouseDown, MouseUp, MouseMove, MouseDblClick, MouseEnter, MouseLeave, MouseWheel, FontOK, FontCancel, PageApply, PageCancel, PageHelp, PageBack, PageNext, PageFinish, PageChanged, PageActivate, PageDeactivate

Description

The PropertyPage object represents a single page within a PropertySheet.

The Posn and Size properties are read-only properties determined by the parent PropertySheet and may not be changed using `⎕WC` or `⎕WS`.

The `HasHelp` property is either 1 (the default) or 0. If the parent `PropertySheet` has a "Help" button (determined by its own `HasHelp` property) this property determines whether or not the Help button is active when the `PropertyPage` is the current page. If the `HasHelp` property of a `PropertyPage` is 0, the Help button on the parent `PropertySheet` will be temporarily disabled when that `PropertyPage` is displayed.

The `PropertyPage` object generates a `PageActivate` event when it becomes the current page and a `PageDeactivate` event when another page is selected. These events may not be disabled by a callback function.

If the user presses the Cancel button, the current `PropertyPage` generates a `PageCancel` event. This is followed by a `Close` event which is reported by the parent `PropertySheet`.

Other properties and behaviour depend upon the `Style` of the parent `PropertySheet` which may be '`Standard`' or '`Wizard`'

Standard Behaviour

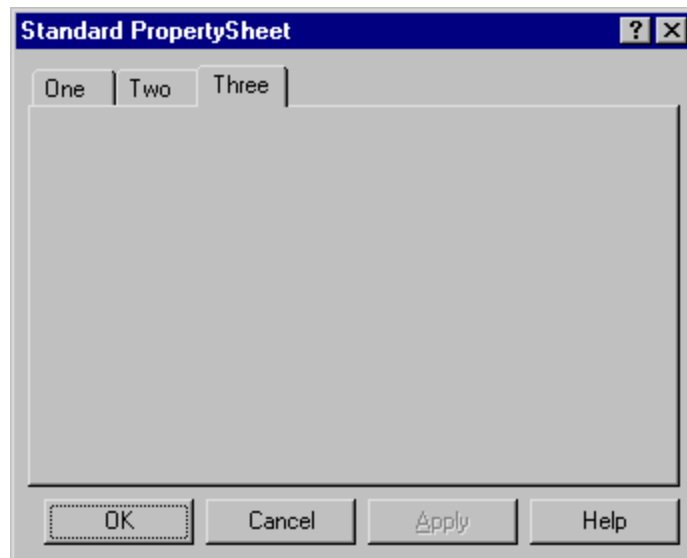

In a *Standard* `PropertySheet`, the `Caption` property of each `PropertyPage` specifies the text that is written in its tab.

`PropertyPage` objects owned by a `Standard` `PropertySheet` generate `PageCancel`, `PageApply` and `PageHelp` events. These events are all caused by the user pressing the corresponding button in the parent `PropertySheet`.

Conventionally, the Apply button is initially inactive. When the user changes an item on any of the PropertyPages, the Apply button immediately becomes active. When the user clicks the Apply button, the application responds (normally by changing the appropriate properties) and then the Apply button becomes inactive once again. This process is controlled as follows.

The Changed property is a boolean value that determines whether or not a PropertyPage is marked as having been in any way altered. The Apply button is active if the value of the Changed property for *any* of the PropertyPages is 1, and is inactive otherwise.

Initially, the value of the Changed property for all of the PropertyPages is 0 and the Apply button is therefore inactive. If the user alters a control on a PropertyPage, by, for example typing into an Edit object or changing the State of a Radio Button, the PropertyPage immediately generates a PageChanged event with the parameter 1. The default processing for this event is to set the Changed property of the PropertySheet (to 1). This in turn activates the "Apply" button. If you return 0 from a callback on the PageChanged event, the Changed property remains 0 and the Apply button remains inactive.

When the user clicks the Apply button, each of the PropertyPages whose Changed flag is currently set to 1 generates a PageApply event. The default processing for this event is to generate a PageChanged event with the parameter 0. This in turn resets the Changed property of the PropertyPage to 0. Once all of the Changed flags have been reset, the Apply button becomes inactive. If you return 0 from a callback on any of the PageChanged events, the Changed property for the corresponding PropertyPage remains 1 and the Apply button remains active.

You may control the value of the Changed property using `PPWS` or by calling `PageChanged` as a method. In all cases, the Apply button is active if the value of Changed on any PropertyPage is 1, and inactive otherwise.

Wizard Behaviour

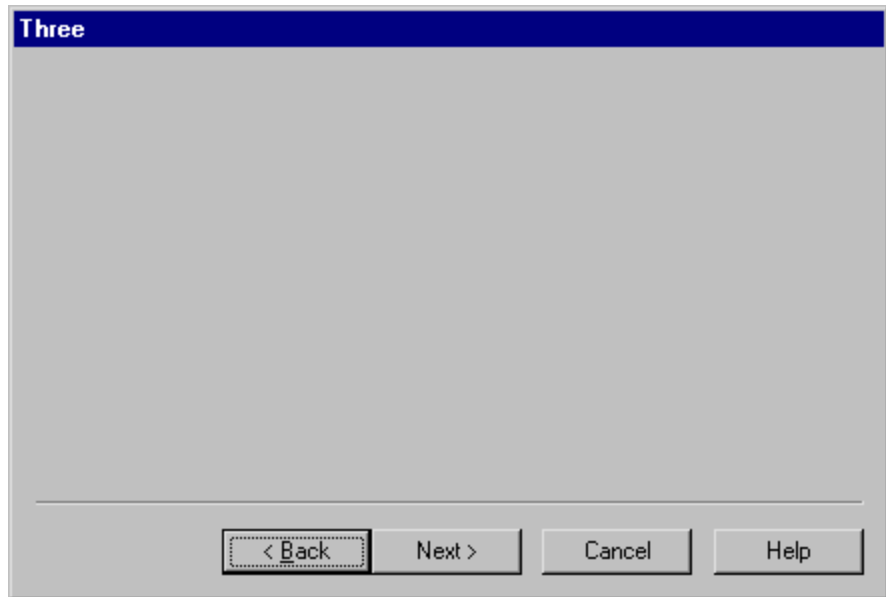

If the *PropertyPage* is owned by a *WizardPropertySheet*, its *Caption* property specifies the text that appears in the title bar of the *PropertySheet* window when the *PropertyPage* is the current page. Note that a *WizardPropertySheet* ignores its own *Caption* property.

There are effectively 3 page changing buttons on a *WizardPropertySheet*, named *Back*, *Next* and *Finish*. The *Next* and *Finish* buttons actually occupy the same position and are mutually exclusive. The captions on the buttons are language-dependent.

Conventionally, the buttons change according to which of the *PropertyPages* is currently displayed. If the first one is displayed, the *Next* button is active but the *Back* button is inactive. When a middle page is displayed, both the *Next* and *Back* buttons are active. When the last page is displayed, the caption on the *Next* button changes to *Finish*. However, in some applications, the *Back* button may be disabled to prevent the user returning to a previous page.

When the user clicks the Back or Next button, the PropertyPage generates a PageBack or PageNext event followed by a PageDeactivate event. The new PropertyPage then generates a PageActivate event. These are followed by a SetWizard event which is generated by the parent PropertySheet and actually controls the state of the buttons. When the user clicks the Finish button, the PropertyPage generates a PageFinish event alone. All of these events reported by the PropertyPage are reported for information only. Returning 0 from a callback function has no effect. You may however control the buttons using the SetWizard event.

PropertySheet	Object
----------------------	---------------

Purpose:	The PropertySheet object represents a standard multi-page dialog box.
Parents	ActiveXControl, Form, OLEServer, Root, SubForm, TCPSocket
Children	Bitmap, BrowseBox, Circle, Clipboard, Cursor, Ellipse, FileBox, Font, Icon, Locator, Marker, Metafile, MsgBox, Poly, Printer, PropertyPage, Rect, Text, Timer, TipField
Properties	Type, Caption, Posn, Size, Style, Coord, Active, Visible, Event, HasApply, HasHelp, PageActive, PageActiveObject, HelpButton, FontObj, OnTop, Data, EdgeStyle, Handle, Hint, HintObj, Tip, TipObj, Translate, KeepOnClose, MethodList, ChildList, EventList, PropList
Methods	Detach, ChooseFont, SetWizard, SetFinishText, CancelToClose, GetFocus, Wait
Events	Close, Create, FontOK, FontCancel

Description

There are two different kinds of PropertySheet which you select using the Style property. This may only be set when the PropertySheet is created using `□WC` and Style may not subsequently be changed using `□WS`.

If Style is Standard (the default), the PropertySheet displays a set of pages (each represented by a PropertyPage) as a set of tabbed forms as illustrated below. The user selects the current page by clicking on the appropriate tab. This Style allows the user to select any page at any time and does not oblige the user to visit any but the first page you choose to display. This Style is useful for displaying groups of options or settings that the user may change.

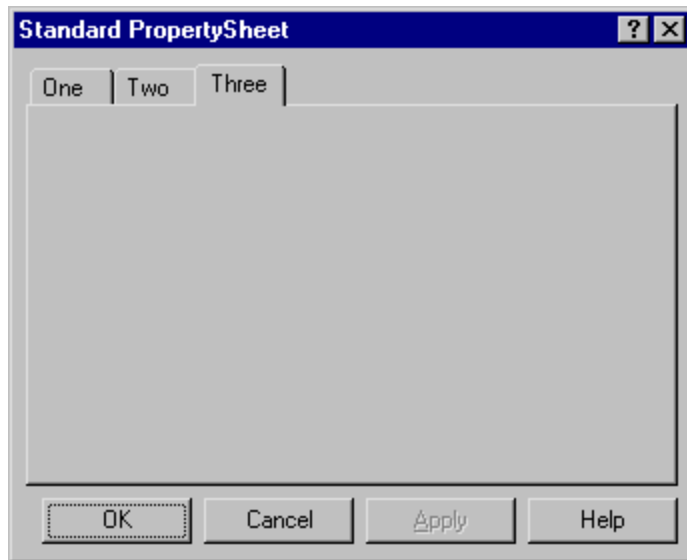

If Style is Wizard, the PropertySheet displays its pages in succession starting with the first. The user steps from one to another using the Next and Back buttons and may be forced to visit all the pages in a prescribed order. This Style is useful for data entry or for asking the user to make a series of choices.

The Caption property specifies the text written in the window title bar, but only applies if the Style is Standard. The title bar text of a Wizard PropertySheet is specified by the Caption of the current PropertyPage.

The HasApply and HasHelp properties are boolean and specify whether or not the PropertySheet has "Apply" and "Help" buttons respectively. These properties may only be set when the object is created using `⎕WC`. They both have default values of 1.

The FontObj and EdgeStyle properties have no effect on the appearance of the PropertySheet itself, but may be used to define the default appearance of its children.

PropList	Property
----------	----------

Applies To: ActiveXContainer, ActiveXControl, Animation, Bitmap, BrowseBox, Button, ButtonEdit, Calendar, Circle, Clipboard, ColorButton, Combo, ComboEx, CoolBand, CoolBar, Cursor, DateTimePicker, Edit, Ellipse, FileBox, Font, Form, Grid, Group, Icon, Image, ImageList, Label, List, ListView, Locator, Marker, MDIClient, Menu, MenuBar, MenuItem, Metafile, MsgBox, OCXClass, OLEClient, OLEServer, Poly, Printer, ProgressBar, PropertyPage, PropertySheet, Rect, RichEdit, Root, Scroll, Separator, SM, Spinner, Splitter, Static, StatusBar, StatusField, SubForm, SysTrayItem, TabBar, TabBtn, TabButton, TabControl, TCPSocket, Text, Timer, TipField, ToolBar, ToolButton, ToolControl, TrackBar, TreeView, UpDown

Description

This is a "read-only" property that supplies a list of all other properties which are applicable to the object in question. The list is returned as a vector of character vectors in the order in which the corresponding properties are expected by `⎕WC` and `⎕WS`.

Example:

```

      'F'      ⎕WC 'Form'
      'F.MB'   ⎕WC 'MenuBar'
      'F.MB'   ⎕WG 'PropList'
Type Visible FontObj Data EdgeStyle MDIMenu PropLi
st

```

Protected**Event 470**

Applies To: RichEdit

Description

If enabled, this event is reported when the user attempts to alter protected text in a RichEdit. See CharFormat property.

The event message reported as the result of `OnEvent`, or supplied as the right argument to your callback function, is a 2-element vector as follows :

[1]	Object	ref or character vector
[2]	Event	'Protected' or 470

QueueEvents**Property**

Applies To: OCXClass, OLEClient

Description

The QueueEvents property specifies whether or not incoming events generated by an COM object are queued. It is a Boolean value where the (default) value 1 specifies that events are queued, and 0 that they are not.

If QueueEvents is 1, the result (if any) of your callback function is not passed back to the COM object but is discarded. Thus you cannot, for example, inhibit or modify the default processing of the event by the COM object.

If QueueEvents is 0, the following applies.

- The callback function attached to the event is executed immediately, even if there are other APL events before it in the internal event queue. This immediate execution means that your callback can fire during the execution of any other function, including a callback function on an APL event. You must therefore take care that the callback makes no references to objects that may be shadowed.
- The result of your callback function is then passed back to the COM object. In this situation, it is essential that the callback is not interrupted by other events from the same, or another instance, of an COM object.
- To prevent APL itself from yielding to Windows, the Yield property is temporarily set to 0 while the callback is run. For the same reason, the tracing of a callback function, that is run immediately in this way, is disabled.

However, you must yourself also ensure that your own code does not yield. This means that you may not perform any operation in your callback that would yield to Windows; these include:

- `⌈DL`
- certain uses of `⌈NA`
- external function calls to Auxiliary Processors

If your callback does yield to Windows, thereby allowing another COM object event to arrive, this second event and any subsequent events that arrive during the execution of the callback are queued and will be processed later. These events may therefore not be modified by their callback functions.

Radius

Property

Applies To: Circle, Rect

Description

For a Circle object, this property is a single number that specifies the radius of the circle/arc or a numeric vector that specifies the radii of a set of circles/arcs.

For a Rect object, Radius is a 2-element vector that specifies the curvature of the corners of the rectangle or set of rectangles to be drawn. The curvature is defined in terms of the vertical and horizontal radii of an ellipse. The first element of Radius defines the radius vertically, the second horizontally. If more than one rectangle is involved, either or both of the elements of Radius may be vectors. The default value is (0,0) which gives square corners.

RadiusMode

Property

Applies To: Circle, Root

Description

A perfectly round circle can only be drawn if the diameter is an odd number of pixels. The RadiusMode property specifies whether or not a circle is adjusted by a single pixel, if necessary, so as to appear perfectly round.

If RadiusMode is 1 or `⍒1`, and the diameter is an even number of pixels, the circle is actually drawn with a diameter of 1 pixel more or less than specified. If RadiusMode is 0 (the default), no such adjustment is made.

RadiusMode may be set on the Root object to be inherited by all Circle objects.

Range**Property**

Applies To: Form, Scroll, SubForm

Description

This property determines the maximum value of the thumb in a scrollbar (the minimum value is always 1). This may be any positive integer value that is greater than 1.

For a Scroll object Range is a single number. For a Form or SubForm object, Range is a 2-element vector which specifies the maxima for the Form's vertical and horizontal scrollbars respectively.

ReadOnly**Property**

Applies To: Button, ButtonEdit, Edit, Spinner

Description

This property specifies whether or not the user may alter the text in an object. The default value of ReadOnly is 0 which allows the user to alter text.

If you set ReadOnly to 1, a cursor is displayed in the object, the user may navigate around the text in the usual manner with the mouse and/or the keyboard and select text and copy it to the clipboard. However, all input that would otherwise change the data is ignored.

For a Button object with Style 'Radio' or 'Check', setting ReadOnly to 1 prevents the user from changing the state of the Button, although mouse and other events will still be reported.

RealSize**Property**

Applies To: Metafile

Description

There are several distinct types of Windows metafiles. A *placeable* metafile is one that carries with it its *suggested size*. Certain programs (such as Word for Windows) only support placeable metafiles.

The RealSize property specifies the suggested size of a Metafile in units of 0.01mm. Thus to make a placeable Metafile with a suggested size of 20 x 10 cm, you would set RealSize to (20000 10000).

The RealSize property is not used or required by Dyalog APL/W and is provided only to enable you to make and save a new metafile that is placeable. If you create a Metafile object from a file, the value of RealSize will be obtained from the value recorded in the file (if it is placeable). Otherwise, RealSize will be (0 0). If so, you must set RealSize to make it placeable. Each element of RealSize must be an integer in the range 0-144745.

Rect**Object**

Purpose:	A graphical object used to draw boxes.
Parents	ActiveXControl, Animation, Bitmap, Button, ButtonEdit, Combo, ComboEx, Edit, Form, Grid, Group, Label, List, ListView, MDIClient, Metafile, Printer, ProgressBar, PropertyPage, PropertySheet, RichEdit, Scroll, Spinner, Static, StatusBar, SubForm, TabBar, TipField, ToolBar, TrackBar, TreeView, UpDown
Children	Timer
Properties	Type, Points, Size, Radius, FCol, BCol, LStyle, LWidth, FStyle, FillCol, Coord, Visible, Event, Dragable, OnTop, CursorObj, AutoConf, Data, EdgeStyle, Accelerator, KeepOnClose, DrawMode, MethodList, ChildList, EventList, PropList
Methods	Detach
Events	Close, Create, DragDrop, MouseDown, MouseUp, MouseMove, MouseDblClick, Help, Select

Description

The Points property specifies one or more sets of co-ordinates which define the position(s) of one or more rectangles. The position of a rectangle is defined to be the position of the corner that is **nearest** to the origin of its parent. The default is therefore its top-left corner. The Size property specifies the height and width of each rectangle, measuring away from the origin.

The Radius property specifies the curvature of the corners of the rectangle.

LStyle and LWidth define the style and width of the lines used to draw the boundaries of the rectangle(s). FCol and BCol determine the colour of the lines.

FStyle specifies whether or not the rectangle(s) are filled, and if so, how. For a solid fill (FStyle 0), FillCol defines the fill colour used. For a pattern fill (FStyle 1-6) FillCol defines the colour of the hatch lines and BCol the colour of the spaces between them.

The EdgeStyle property may specify a 3-dimensional effect. If so, the boundary line around the rectangle is replaced by a border designed to achieve the desired effect.

The value of Draggable determines whether or not the object can be dragged. The value of AutoConf determines whether or not the Rect object is resized when its parent is resized.

The structure of the property values is best considered separately for single and multiple rectangles :

Single Rectangle

For a single rectangle, Points is either a 2-column matrix of (y,x) co-ordinates, or a 2-element vector of y and x co-ordinates respectively.

Size is a simple 2-element vector whose elements specify the height and width of the rectangle respectively.

Radius is a 2-element vector which specifies the major (y-axis) and minor (x-axis) radii of an ellipse used to draw the corners of the rectangle. Its default value is (0 0) which yields right-angled corners.

LStyle and LWidth are both simple scalar numbers.

FStyle is either a single number specifying a standard fill pattern, or the name of a Bitmap object which is to be used as a "brush" to fill the rectangle.

FCol, BCol and FillCol are each either single numbers representing standard colours, or 3-element vectors which specify colours explicitly in terms of their RGB values.

First make a Form :

```
'F' □WC 'Form'
```

Draw a single rectangle at (y=10, x=5) with height=30, width=50 :

```
'F.R1' □WC 'Rect' (10 5)(30 50)
```

Ditto with rounded corners (radii 10) :

```
'F.R1' □WC 'Rect' (10 5)(30 50)(10 10)
```

Ditto, but use a red line :

```
'F.R1' □WC 'Rect' (10 5)(30 50)(10 10)(255 0 0)
```

Ditto, but fill in green

```
'F.R1' □WC 'Rect' (10 5)(30 50)(10 10)(255 0 0) ('F
Style' 0)(0 255 0)
```

Multiple Rectangles

To draw a set of rectangles with a single name, **Points** may be a simple 2-element vector (specifying the location of all the rectangles), **or** a 2-column matrix whose first column specifies their y-coordinates and whose second column specifies their x-coordinates, **or** a 2-element nested vector whose first element specifies their y-coordinate(s) and whose second element specifies their x-coordinate(s).

Likewise, **Size** may be a simple 2-element vector (applying to all the rectangles), **or** a 2-column matrix whose first column specifies their heights and whose second column specifies their widths, **or** a 2-element nested vector whose first element specifies their height(s) and whose second element specifies their width(s).

Radius may be a simple 2-element vector (applying to all the rectangles), **or** a 2-column matrix whose first column specifies major radii and whose second column specifies minor radii, **or** a 2-element nested vector whose first element specifies major radii and whose second element specifies minor radii.

LStyle and **LWidth** may each be simple scalar values (applying to all the rectangles) or simple vectors whose elements refer to each of the corresponding rectangles in turn.

FStyle may be a simple scalar numeric or a simple character vector (Bitmap name) applying to all rectangles, or a vector whose elements refer to each of the corresponding rectangles in turn.

Similarly, **FCol**, **BCol** and **FillCol** may each be single numbers or a single (enclosed) 3-element vector applying to all the rectangles. Alternatively, these properties may contain vectors whose elements refer to each of the rectangles in turn. If so, their elements may be single numbers or nested RGB triplets, or a combination of the two.

First make a Form :

```
'F' □WC 'Form'
```

Draw two rectangles at (y=5, x=10) and (y=5, x=60) each of (height=40, width=10)

```
'F.R1' □WC 'Rect' ((5 5)(10 60)) (40 10)
```

Ditto, using scalar extension for (y=5) :

```
'F.R1' □WC 'Rect' (5(10 60)) (40 10)
```

Ditto, but draw the first with (height=40, width=30) and the second with (height=20, width=10) :

```
'F.R1' □WC 'Rect' (5(10 60)) ((40 20)(30 10))
```

Draw two rectangles at (y=5, x=10) and (y=5, x=60) each of (height=40, width=10) and with rounded corners of radii (10,10) :

```
'F.R1' □WC 'Rect' (5(10 60)) (40 10) (10 10)
```

Ditto, using a green line for both :

```
'F.R1' □WC 'Rect' (5(10 60)) (40 10) (10 10)(<0 255 0)
```

Ditto, but using red and blue lines respectively :

```
'F.R1' □WC 'Rect' (5(10 60)) (40 10) (10 10)((255 0 0)(0 0 255))
```

Redraw

Property

Applies To: ActiveXControl, Button, ButtonEdit, Calendar, ColorButton, Combo, ComboEx, CoolBar, DateTimePicker, Edit, Form, Grid, Group, Label, List, ListView, MDIClient, ProgressBar, RichEdit, Scroll, SM, Spinner, Static, StatusBar, SubForm, TabBar, ToolBar, ToolControl, TrackBar, TreeView, UpDown

Description

The Redraw property specifies whether or not APL automatically redraws an object when it is exposed or when any of its properties change in a way that would affect its appearance.

The value reported by the Redraw property is a Boolean value; 1 means that APL automatically redraws the object when necessary (the default); 0 means that APL does not redraw the object.

Setting Redraw to 0 or 1 affects only whether or not APL will redraw the object from then on.

Setting Redraw to 2 has the same effect as setting it to 1, but the object is also redrawn immediately. Note that no child object is redrawn.

Setting Redraw to 3 has the same effect as setting it to 1, but the object and its children are redrawn immediately.

RemoteAddr**Property**

Applies To: TCPSocket

Description

The RemoteAddr property is a character vector that specifies the IP address of the remote computer.

RemoteAddr may only be specified by a client TCPSocket that is intended to make a connection with a server. Furthermore, it must be specified in the `□WC` statement that creates the TCPSocket object and it may not subsequently be changed using `□WS`.

You may use either RemoteAddr or RemoteAddrName to identify the remote computer. If you know its IP address, it is normally quicker to specify RemoteAddr. If you specify both properties, the value of RemoteAddrName will be ignored.

For a server TCPSocket, RemoteAddr is determined by the IP address of the connecting process and is a read-only property.

RemoteAddrName**Property**

Applies To: TCPSocket

Description

The RemoteAddrName property is a character vector that specifies the host name of the remote computer to which you wish to make a connection.

RemoteAddrName may only be specified by a client TCPSocket that is intended to make a connection with a server. Furthermore, it must be specified in the `□WC` statement that creates the TCPSocket object and it may not subsequently be changed using `□WS`.

When the specified host name has been resolved to an IP address, the TCPSocket will generate a TCPGotAddr event and update the value of RemoteAddr accordingly.

Note that you may use *either* RemoteAddr *or* RemoteAddrName to identify the remote computer. If you know its IP address, it is normally quicker to specify RemoteAddr. If you specify both properties, the value of RemoteAddrName will be ignored.

For a server TCPSocket, you may not specify RemoteAddrName and `□WG` returns an empty character vector.

RemotePort

Property

Applies To: TCPSocket

Description

The RemotePort property is a scalar integer in the range 1-65536 that identifies the port number associated with a service on a remote computer.

RemotePort may only be specified by a client TCPSocket that is intended to make a connection with a server. Furthermore, it must be specified in the `⎕WC` statement that creates the TCPSocket object and it may not subsequently be changed using `⎕WS`.

Note that you may use *either* RemotePort *or* RemotePortName to identify the remote service. If you know the port number, it is normally quicker to specify RemotePort. However unless it is a *well known port number*, the use of a port name is generally more flexible. If you specify both properties, the value of RemotePortName will be ignored.

For a server TCPSocket, RemotePort is determined by the port number of the connecting process and is a read-only property.

RemotePortName

Property

Applies To: TCPSocket

Description

The RemotePortName property is a character vector that specifies the port name of the remote service to which you wish to make a connection.

RemotePortName may only be specified by a client TCPSocket that is intended to make a connection with a server. Furthermore, it must be specified in the `⎕WC` statement that creates the TCPSocket object and it may not subsequently be changed using `⎕WS`.

When the specified port name has been resolved to a port number, the TCPSocket will generate a TCPGotPort event and update the value of RemotePort accordingly.

Note that you may use *either* RemotePort *or* RemotePortName to identify the remote service. If you know the port number, it is normally quicker to specify RemotePort. However unless it is a *well known port number*, the use of a port name is generally more flexible. If you specify both properties, the value of RemotePortName will be ignored.

For a server TCPSocket, you may not specify RemotePortName and `WG` returns an empty character vector.

ReportBCol

Property

Applies To: ListView

Description

In Report View, the ReportBCol property is either a scalar or a matrix that specifies the background colours for each item displayed in a ListView object .

Its first column refers to the Items themselves, and subsequent columns to the elements of ReportInfo.

i.e. if non-scalar, $(\text{pReportBCol}) \leftrightarrow (0 \ 1 + \text{pReportInfo})$

Each element of ReportBCol is either an integer colour value or a 3-element of RGB colour indices.

For further information, see *BCol* on page 74.

ReportImageIndex

Property

Applies To: ListView

Description

The ReportImageIndex property is an integer scalar or matrix that specifies the images to be displayed alongside each item in a ListView object in Report View.

If it is a matrix, its first column specifies the indices of the icons to be displayed against the Items of the ListView, overriding the icons specified by ImageIndex, and its subsequent columns specify the indices of the icons to be displayed against the elements of ReportInfo.

i.e. if non-scalar, $(\text{pReportImageIndex}) \leftrightarrow (0 \ 1 + \text{pReportInfo})$

Each element of ReportImageIndex specifies an index into the ImageList object specified by the ImageListObj property.

ReportInfo**Property**

Applies To: ListView

Description

The ReportInfo property is a matrix that is displayed alongside each item in a ListView object when its View property is '**Report**'. Each element of the matrix may be a character vector or a number.

The information is displayed in a grid format, the first column of which contains the item labels and their icons. Subsequent columns of the grid are defined by the corresponding columns of ReportInfo. The alignment of the columns is specified by the ColTitleAlign property.

ResizeCols**Property**

Applies To: Grid

Description

This property determines whether or not the user may resize columns in the Grid. It is a boolean scalar or vector with one element per column. A value of 1 indicates that the corresponding column is resizable by the user. A value of 0 means that the corresponding column may not be resized by the user.

If a column is resizable, the cursor changes to a double headed arrow when the mouse pointer is placed over the right-hand border of the column title. The user may resize the column by dragging this border. The user may also resize a column by double-clicking over its right-hand border. This causes the column to be resized to fit the data and the width of the column is automatically adjusted to display the widest value in any of its cells. Either operation generates a SetColSize event.

Note that the user may cause the column to disappear altogether by dragging it to a zero width. Once this has been done, this column may only be restored if the column to its left is itself not resizable.

ResizeColTitles**Property**

Applies To: Grid

Description

This property determines whether or not the user may alter the height of the column titles in the Grid. It is either 1, which indicates that the height of the column titles is adjustable by the user, or 0 which means that it is not.

If the height of the column titles is adjustable, the cursor changes to a double headed arrow when the mouse pointer is placed over the top border of the first row title. The user may resize the column titles by dragging this border. The user may also resize the column titles by double-clicking over this border. This causes the column titles to be resized to fit the data and the height of the column titles is automatically adjusted to display the tallest heading in any of its columns. Either operation generates a SetRowSize event. The value of the row number reported by the event is -1 .

Note that the user may cause the column titles to disappear altogether by dragging them to a zero height. Once this has been done, the row titles cannot be restored.

ResizeRows**Property**

Applies To: Grid

Description

This property determines whether or not the user may resize rows in the Grid. It is a boolean scalar or vector with one element per column. A value of 1 indicates that the corresponding row is resizable by the user. A value of 0 means that the corresponding row may not be resized by the user.

If a row is resizable, the cursor changes to a double headed arrow when the mouse pointer is placed over the lower border of the row title. The user may change the height of the row by dragging this border up and down. The user may also resize a row by double-clicking over its bottom border. This causes the row to be resized to fit the data and the height of the row is automatically adjusted to display the tallest value in any of its cells. Either operation generates a SetRowSize event.

Note that the user may cause the row to disappear altogether by dragging it to a zero height. Once this has been done, this row may only be restored if the row above it is itself not resizable.

ResizeRowTitles**Property**

Applies To: Grid

Description

This property determines whether or not the user may alter the width of the row titles in the Grid. It is either 1, which indicates that the width of the row titles is adjustable by the user, or 0 which means that it is not.

If the width of the row titles is adjustable, the cursor changes to a double headed arrow when the mouse pointer is placed over the left-hand border of the first column title. The user may resize the row titles by dragging this border. The user may also resize the row titles by double-clicking over this border. This causes the row titles to be resized to fit the data and the width of the row titles is automatically adjusted to display the longest string in any of its rows. Either operation generates a SetColSize event. The value of the column number reported by the event is $\bar{1}$.

Note that the user may cause the row titles to disappear altogether by dragging them to a zero width. Once this has been done, the row titles cannot be restored.

Resolution**Property**

Applies To: Printer

Description

The Resolution property determines the print resolution.

You may set Resolution to 'Draft', 'Low', 'Medium' or 'High'.

Alternatively, you can set Resolution to a 2-element integer vector that specifies the desired number of dots per inch in the x (horizontal) and y (vertical) direction respectively.

The initial value reported by Resolution may be reported in either form (character vector or 2-element numeric vector) according to the current printer settings.

Resolutions

Property

Applies To: Printer

Description

The Resolutions property is a read-only property that reports the available printer resolutions.

Resolutions is a vector of 2-element integer vectors each of which specifies the number of dots per inch in the x (horizontal) and y (vertical) directions respectively.

Retracting

Event 304

Applies To: Grid, TreeView

Description

If enabled, this event is reported by a Grid or a TreeView object just before it is about to retract to hide the children of the current item.

In a Grid, this occurs when the user clicks the picture or tree line in the row title.

In a TreeView, this occurs when the user double-clicks the item label or clicks in the button or on the tree line to the left of the item label, when the item is in its expanded state.

The default processing for the event is to retract the tree at the corresponding point.

You may disable the retract operation by setting the action code for the event to `-1`. You may also prevent the retraction from occurring by returning 0 from a callback function. You may retract Grid or a TreeView dynamically under program control by calling `Retracting` as a method.

The event message reported as the result of `DDQ`, or supplied as the right argument to your callback function, is a 3-element vector as follows :

[1]	Object	ref or character vector
[2]	Event	'Retracting' or 304
[3]	Item number	Integer. The index of the item.

RichEdit**Object**

Purpose:	The RichEdit object is a multi-line text editor that provides a wide range of word-processing capabilities.
Parents	ActiveXControl, CoolBand, Form, Group, PropertyPage, SubForm, ToolBar, ToolControl
Children	Bitmap, Circle, Cursor, Ellipse, Font, Icon, Marker, Poly, Rect, Text, Timer
Properties	Type, Text, Posn, Size, File, Coord, Border, Active, Visible, Event, VScroll, HScroll, SelText, Sizeable, Dragable, FontObj, FCol, BCol, CursorObj, AutoConf, Data, Attach, EdgeStyle, Handle, Hint, HintObj, Tip, TipObj, Changed, RTFText, Translate, Accelerator, CharFormat, WordFormat, ParaFormat, PageWidth, AcceptFiles, WantsReturn, KeepOnClose, Redraw, TabIndex, MethodList, ChildList, EventList, PropList
Methods	Detach, ChooseFont, GetTextSize, Animate, GetFocus, ShowSIP, RTFPrintSetup, RTFPrint, FileRead, FileWrite
Events	Close, Create, FontOK, FontCancel, DragDrop, Configure, ContextMenu, DropFiles, DropObjects, Expose, Help, KeyPress, GotFocus, LostFocus, MouseDown, MouseUp, MouseMove, MouseDblClick, MouseEnter, MouseLeave, MouseWheel, Protected, Change, Select

Description

A RichEdit object is a window in which the user can enter and edit text. The text can be assigned character and paragraph formatting. Although the corresponding control can include embedded OLE objects, this is not yet supported by Dyalog APL.

The RichEdit object provides a programming interface for formatting text. However, your application must implement any user interface components necessary to make formatting operations available to the user. For example, your program can set the colour and font of a particular block of text, but the RichEdit itself provides no facilities for the user to do this directly. It is up to you to provide these.

The File property specifies the name of a file associated with the object. Data in the file is assumed to be in rich text format, and the default extension for the file is .RTF. You can read the file into the object by calling FileRead and you can write the contents to the file by calling FileWrite. You can also print the contents of the object by calling RTFPrint.

The Text property may be used to set or retrieve the text of the RichEdit, but ignores formatting information.

The RTFText property may be used to set or retrieve the contents of the RichEdit, including text and formatting.

The PageWidth property defines the width of the text within the object. Text entered into the object is automatically wrapped according to PageWidth. This property also defines the width when the text is printed.

You can set the default character format or the format of a particular block of text using the CharFormat property. If there is no selection, setting CharFormat defines the default character format that applies at the current insertion position and establishes the appearance of all of the text (font, colour, size etc.) that the user subsequently enters here. If there *is* a selection, setting CharFormat sets the character format for the selected block of text.

The WordFormat property is similar to CharFormat except that it sets the format for the selected word(s) or, if there is no selection, for the word containing the insertion point.

The ParaFormat property defines the paragraph formatting which includes alignment, indentation and the location of tab stops. When you set ParaFormat with **¶WS**, the formatting is applied to the current selection. If there is no selection, it defines the default paragraph formatting at the insertion point.

All of the dimensions used for text and paragraph formatting are specified in Twips. You can convert from pixels to Twips and vice versa using the DevCaps property of either Root or the Printer object as appropriate.

The behaviour of the Enter key is defined by the WantsReturn property. If WantsReturn is 1 (the default), the Enter key inputs a new line into the RichEdit object. If WantsReturn is 0 the Enter key is ignored by the RichEdit object and may instead generate a Select event on a Button. In this case the user must press Ctrl+Enter to input a new line.

The user may copy and paste information (in RTF format) between a RichEdit object and the Windows clipboard. The Clipboard object also has an RTFText property that supports RTF format

If the user attempts to alter text that is protected (see CharFormat) the RichEdit object reports a Protected event.

You may print the contents of a RichEdit object using the RTFPrint method. You may display a print set-up dialog box using the RTFPrintSetup method.

Root	Object
------	--------

Purpose:	This is an invisible "system" object that acts as the parent of all other objects.
Children	Bitmap, BrowseBox, Clipboard, Cursor, FileBox, Font, Form, Icon, ImageList, Locator, Menu, Metafile, MsgBox, NetClient, NetType, OCXClass, OLEClient, OLEServer, Printer, PropertySheet, SysTrayItem, TCPSocket, Timer, TipField
Properties	Type, Caption, Posn, Size, DevCaps, Coord, Event, FontObj, FontList, PrintList, IconObj, CursorObj, YRange, XRange, Data, TextSize, Yield, EdgeStyle, HintObj, TipObj, Translate, UpperCase, APLVersion, EvaluationDays, KeepOnClose, OLEControls, OLEServers, LastError, RadiusMode, MethodList, ChildList, EventList, PropList
Methods	ChooseFont, Flush, NameFromHandle, GreetBitmap, GetCommandLine, GetCommandLineArgs, GetEnvironment, ListTypeLibs, DeleteTypeLib, SetServiceState, GetServiceState, GetTextSize, GetFocus, ShowSIP, IDNToDate, DateToIDN, TCPGetHostID, GetBuildID, Wait
Events	FontOK, FontCancel, DDE, Idle, ExitWindows, ExitApp, WinIniChange, SysColorChange, DisplayChange, ActivateApp, ServiceNotification

Description

There is a single Root object called ' . ' which is always present. It cannot be created using `⎕WC` nor can it be destroyed.

The Caption and IconObj properties of ' . ' are used to identify a Dyalog APL/W application as distinct from the APL Session. The Caption property specifies the application name that is displayed when you cycle through running applications using Alt+Tab and by the Windows Task List. The IconObj property specifies the name of an Icon object that is displayed alongside the application name in the box displayed by Alt+Tab. For these to take effect, your application must have at least one visible and active Form.

For the Root object, the value of Posn is (0,0). The value of Size is either (100,100) if Coord is 'Prop', or the size of the screen in pixels if Coord is 'Pixel'. XRange and YRange both have the value (0,100). The DevCaps property reports the physical size of the screen in terms of both pixels and millimetres. It also reports the number of colours available.

The `FontList` property provides a list of all the character fonts that are available. The `PrintList` property provides a list of all the installed printers. These properties are *read-only* and may not be changed using `␣WS`

As the default value of `Coord` is `'Inherit'` for all other objects, the value of `Coord` for `'.'` defines the default co-ordinate system. It may be either `'Prop'` (the default) or `'Pixel'`. `'Inherit'` and `'User'` are not allowed.

The `CursorObj` property is used to define a cursor for the application as a whole. Its default value is an empty character vector. If it is set to any value other than `' '` or `0`, the selected cursor overrides the `CursorObj` values for all other objects. If you want to indicate that the application is "busy", you can therefore set the `CursorObj` property on `'.'` to an hourglass for the duration of the operation, e.g.

```
'.' ␣WS 'CursorObj' 1  A Set cursor to an hourglass
[lengthy process...]
```

```
'.' ␣WS 'CursorObj' 0  A Reset cursor
```

The `Yield` property specifies how frequently APL yields to Windows during the execution of code. Its default value is 200 milliseconds.

The `EdgeStyle` property is used to determine whether or not objects may have 3-dimensional effects. Setting `EdgeStyle` to `'None'` disables 3-dimensional effects on all Forms and controls. Setting `EdgeStyle` to any other value enables 3-dimensional effects for these objects.

The `ExitApp` and `ExitWindows` events can be used to prevent the user closing your application from the Windows Task List or by terminating Windows.

The expression `␣EX '.'` deletes all objects owned by the current thread **except** the Root object itself. In addition, if this expression is executed by thread 0, it resets all the properties of `'.'` to their default values.

Rotate

Property

Applies To: Font

Description

This property specifies the angle of rotation of the font measured in radians ($0 \rightarrow 0.2$) from the x-axis in a counter-clockwise direction. Note that only TrueType fonts can be rotated. Rotated fonts are supported **only** for use with the Text object.

RowChange**Method 158****Applies To:** Grid**Description**

This method is used to change the data in a row of a Grid object.

The argument to RowChange is a 2-element array as follows.

[1]	Row number	integer
[2]	Row data	array

Row data must be a scalar or a vector whose length is equal to the number of columns in the Grid. Its elements may be scalar numbers, character vectors or matrices.

RowHiddenDepth**Property****Applies To:** Grid**Description**

The RowHiddenDepth property identifies which rows of a Grid are currently hidden.

RowLineTypes

Property

Applies To: Grid

Description

This property specifies the appearance of the horizontal grid lines in a Grid object.

RowLineTypes is an integer vector, whose length is normally equal to the number of rows in the Grid. Each element in RowLineTypes specifies an index into the GridLineFCol and GridLineWidth properties, thus selecting the colour and width of the horizontal grid lines.

For example, if RowLineTypes[1] is 3, the first horizontal grid line in the Grid is displayed using the colour specified by the 3rd element of GridLineFCol, and the width specified by the 3rd element of GridLineWidth.

Note that RowLineTypes is not **IO** dependant, and the value 0 is treated the same as the value 1; both selecting the *first* colour and line width specified by GridLineFCol and GridLineWidth respectively.

The default value of RowLineTypes is an empty numeric vector (\emptyset). If so, all horizontal grid lines are drawn using the first element of GridLineFCol and GridLineWidth.

A horizontal grid line is drawn along the bottom edge of its associated row. One pixel is drawn *inside* the row of cells; additional pixels (if any) are drawn *between* that row of cells and the next one below.

Rows

Property

Applies To: Combo, ComboEx

Description

For Combo objects with Style 'Drop' or 'DropEdit' this property determines the number of rows displayed in the drop-down listbox when it is displayed. Note that the height of the edit field of a Combo of this type is dependent only upon the size of the font in use, and cannot otherwise be changed.

Rows is a "read-only" property for a Combo with Style 'Simple' and an attempt to set it in a Combo of this type with `⎕WC` or `⎕WS` will generate a **NONCE ERROR**. Instead, the overall height of a Simple Combo is determined by the first element of the Size property.

RowSetVisibleDepth

Method 173

Applies To: Grid

Description

This method is used to set the maximum visible depth of data in rows of a Grid.

The argument to RowSetVisibleDepth is a numeric scalar as follows

[1]	Depth	integer
-------	-------	---------

All rows in the grid that have a value of RowTreeDepth less than or equal to *Depth* are expanded. Rows with a value of RowTreeDepth greater than *Depth* are collapsed.

Note: Expanding and Retracting events are not generated when this method is called.

Examples

```
'F'WC'Form' 'Grid: TreeView Feature'
'F.G'WC'Grid'(30 2p2/130)
F.G.RowTreeDepth←30p0 1 2 2
```

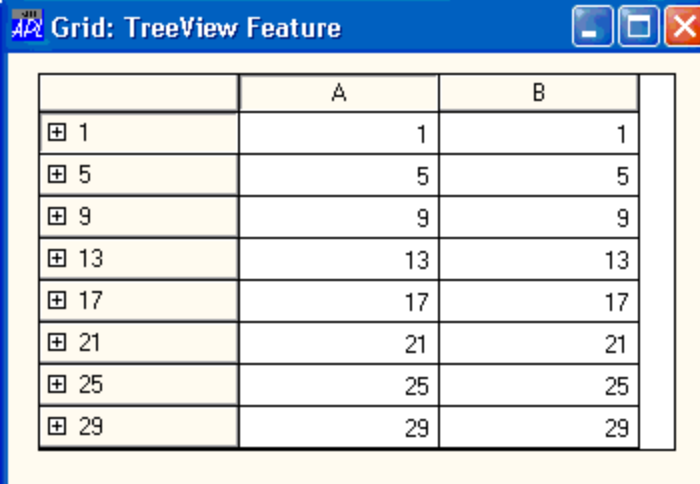

	A	B
⊕ 1	1	1
⊕ 5	5	5
⊕ 9	9	9
⊕ 13	13	13
⊕ 17	17	17
⊕ 21	21	21
⊕ 25	25	25
⊕ 29	29	29

F.G.RowSetVisibleDepth 1

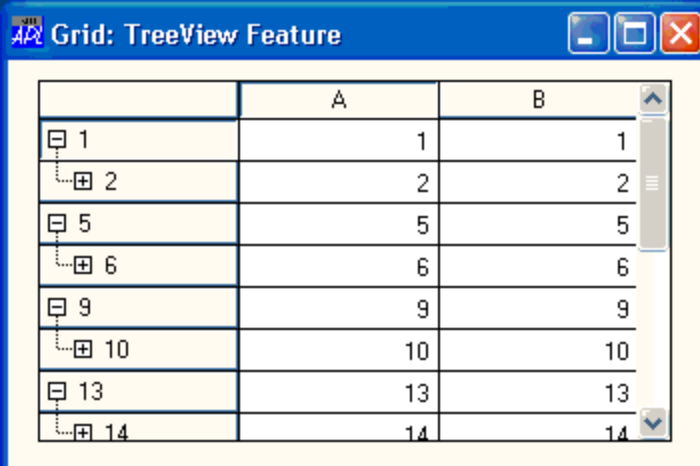

	A	B
⊖ 1	1	1
⊕ 2	2	2
⊖ 5	5	5
⊕ 6	6	6
⊖ 9	9	9
⊕ 10	10	10
⊖ 13	13	13
⊕ 14	14	14

F.G.RowSetVisibleDepth 99

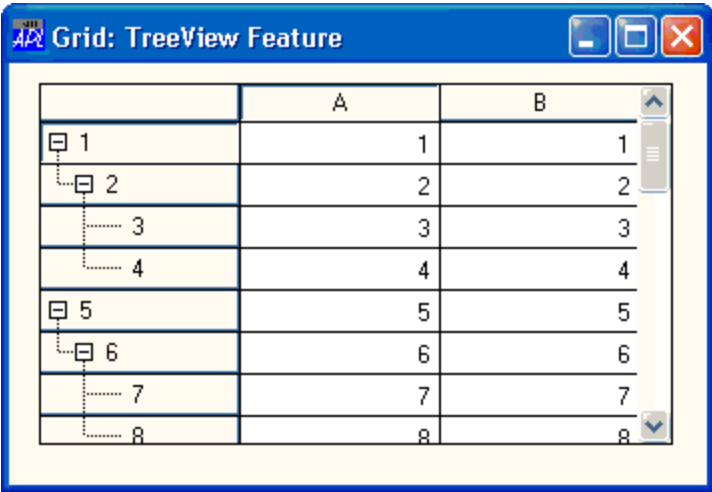

	A	B
1	1	1
2	2	2
3	3	3
4	4	4
5	5	5
6	6	6
7	7	7
8	8	8

RowTitleAlign

Property

Applies To: Grid

Description

The RowTitleAlign property specifies the alignment of row titles in a Grid. It is either a simple character vector, or a vector of character vectors with one element per row.

An element of RowTitleAlign may be: 'Top', 'Bottom', 'Left', 'Right', 'Centre', 'TopLeft', 'TopRight', 'BottomLeft', or 'BottomRight'.

Note that both spellings 'Centre' and 'Center' are accepted.

RowTitleBCol

Property

Applies To: Grid

Description

The RowTitleBCol property specifies the background colour of the row titles in a Grid object

RowTitleBCol may be a scalar that specifies a single background colour to be used for all of the row titles, or a vector that specifies the background colour of each of the row titles individually. An element of RowTitleBCol may be an enclosed 3-element vector of integer values in the range 0-255 which refer to the red, green and blue components of the colour respectively, or it may be a scalar that defines a standard Windows colour element (see BCol for details). Its default value is 0 which obtains the colour defined for Button Face.

RowTitleDepth

Property

Applies To: Grid

Description

RowTitleDepth specifies the structure of a set of hierarchical row titles. It is an integer vector with the same length as the RowTitles property. A value of 0 indicates that the corresponding element of RowTitles is a top-level title. A value of 1 indicates that the corresponding title is a sub-title of the most recent title whose RowTitleDepth is 0; a value of 2 indicates that the corresponding title is a sub-title of the most recent title whose RowTitleDepth is 1, and so forth. For example:

```
'F'[]WC'Form'('Coord' 'Pixel')('Size' 318 310)
'F'[]WS'Caption' 'Hierarchical Column Titles'
'F.G'[]WC'Grid'(?12 4p100)(0 0)(318 310)
'F.G'[]WS('TitleWidth' 150)('TitleHeight' 0)
'F.G'[]WS'CellWidths' 40
```

```
Q1←'Q1' 'Jan' 'Feb' 'Mar'
Q2←'Q2' 'Apr' 'May' 'Jun'
Q3←'Q3' 'Jul' 'Aug' 'Sep'
Q4←'Q4' 'Oct' 'Nov' 'Dec'
RT←(c'1995'),Q1,Q2,Q3,Q4
RD←0,16p1 2 2 2
```

```
'F.G'[]WS('RowTitles'RT)('RowTitleDepth'RD)
```

```
'F.G'[]WS'RowTitleAlign' 'Centre'
```

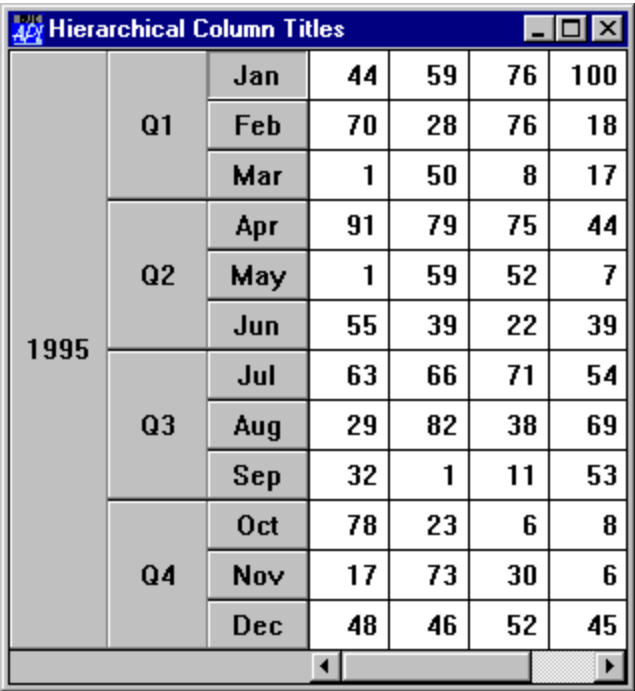

1995	Q1	Jan	44	59	76	100
		Feb	70	28	76	18
		Mar	1	50	8	17
	Q2	Apr	91	79	75	44
		May	1	59	52	7
		Jun	55	39	22	39
	Q3	Jul	63	66	71	54
		Aug	29	82	38	69
		Sep	32	1	11	53
	Q4	Oct	78	23	6	8
		Nov	17	73	30	6
		Dec	48	46	52	45

Note that the LockRows method is not supported in combination with hierarchical row titles.

RowTitleFCol

Property

Applies To: Grid

Description

The RowTitleFCol property specifies the colour of the row titles in a Grid object

RowTitleFCol may be a scalar that specifies a single colour to be used for all of the row titles, or a vector that specifies the colour of each of the row titles individually. An element of RowTitleFCol may be an enclosed 3-element vector of integer values in the range 0-255 which refer to the red, green and blue components of the colour respectively, or it may be a scalar that defines a standard Windows colour element (see BCol for details). Its default value is 0 which obtains the colour defined for Button text.

RowTitles**Property**

Applies To: Grid

Description

This property specifies the headings that are displayed to the left of the rows in a Grid object. If specified, it must be a vector of character vectors or matrices whose length is the same as the number of rows implied by the Values property. The default value of RowTitles is an empty character vector. In this case, the system displays the row numbers.

To disable the display of row titles in a Grid, you should set the TitleWidth property to 0.

RowTreeDepth**Property**

Applies To: Grid

Description

The RowTreeDepth property specifies the structure of the rows in a Grid object. It is either a scalar 0 or an integer vector of the same length as the number of rows in the Grid. RowTreeDepth is similar to the Depth property of the TreeView object.

A value of 0 indicates that the corresponding row is a top-level row. A value of 1 indicates that the corresponding row is a child of the most recent row whose RowTreeDepth is 0; a value of 2 indicates that the corresponding row is a child of the most recent row whose RowTreeDepth is 1, and so forth.

When you set RowTreeDepth, the Grid is redrawn so that only rows with a RowTreeDepth of 0 are visible.

The RowSetVisibleDepth method can be used to make data visible to a specific depth.

Example:

```
'F'⊂WC'Form' 'Grid: TreeView Feature'
'F.G'⊂WC'Grid'(30 2ρ2/130)
F.G.RowTreeDepth←30ρ0 1 2 2
```

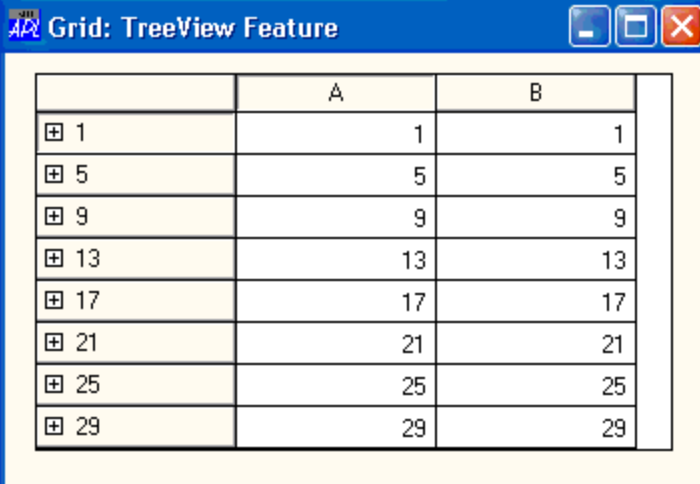

	A	B
⊕ 1	1	1
⊕ 5	5	5
⊕ 9	9	9
⊕ 13	13	13
⊕ 17	17	17
⊕ 21	21	21
⊕ 25	25	25
⊕ 29	29	29

The user can interact with the tree images to expand and contract rows of the Grid.

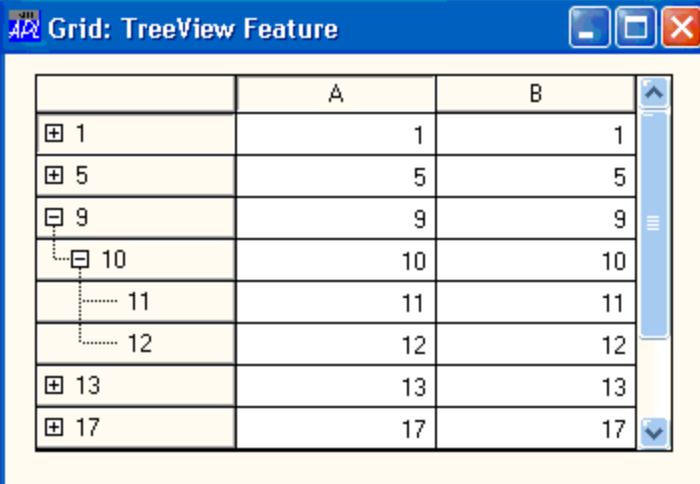

	A	B
⊕ 1	1	1
⊕ 5	5	5
⊖ 9	9	9
⊕ 10	10	10
11	11	11
12	12	12
⊕ 13	13	13
⊕ 17	17	17

RowTreeImages

Property

Applies To: Grid

Description

The RowTreeImages property is a simple character vector or ref, or a vector of character vectors or refs, that specifies the names(s) of, or ref(s) to, Bitmap objects that are used to display the tree nodes for a Grid object.

Note that images in tree nodes are only displayed if RowTreeStyle is set to 'ImagesOnly', 'ImagesAndLines', or 'AllImagesAndLines'.

If RowTreeImages is not specified default images are used.

The Bitmap specified by the 1st element of RowTreeImages is used to display *unopened* nodes.

The Bitmap specified by the 2nd element of RowTreeImages is used to display *opened* nodes.

The Bitmap specified by the 3rd element of RowTreeImages is used to display nodes *without children*.

Example:

```

'Closed'⌵WC'Bitmap' 'Folder.bmp'
'Open'⌵WC'Bitmap' 'FolderOpen.bmp'
'Item'⌵WC'Bitmap' 'Ideas'
F.G.RowTreeStyle←'AllImagesAndLines'
F.G.RowTreeImages←'Closed' 'Open' 'Item'

```

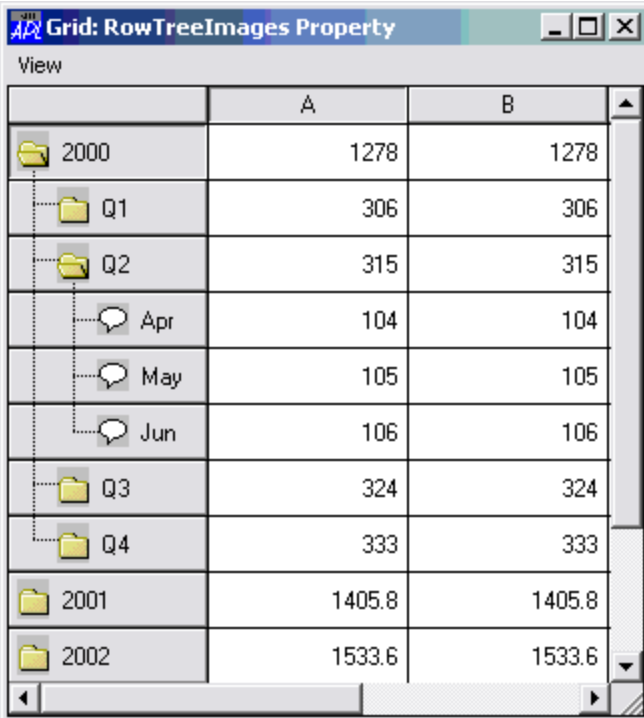

- 2000 (Folder icon)
 - Q1 (Folder icon)
 - Q2 (Folder icon)
 - Apr (Speech bubble icon)
 - May (Speech bubble icon)
 - Jun (Speech bubble icon)
 - Q3 (Folder icon)
 - Q4 (Folder icon)
- 2001 (Folder icon)
- 2002 (Folder icon)

	A	B
2000	1278	1278
Q1	306	306
Q2	315	315
Apr	104	104
May	105	105
Jun	106	106
Q3	324	324
Q4	333	333
2001	1405.8	1405.8
2002	1533.6	1533.6

RowTreeStyle**Property**

Applies To: Grid

Description

RowTreeStyle specifies the visible attributes of the tree displayed in the Row titles of a Grid.

The value of the RowTreeStyle property is a character vector chosen from the following :

'LinesOnly '	Only the lines of the tree structure are drawn.
'ImagesOnly '	Only the images of nodes with children are drawn.
'ImagesAndLines '	Both lines and images for nodes with children are drawn.
'AllImagesOnly '	Images for all nodes are drawn.
'AllImagesAndLines '	Both lines and images for all nodes are drawn.

The default value, 'ImagesAndLines ', is illustrated in the first picture below. Other values are displayed in subsequent pictures.

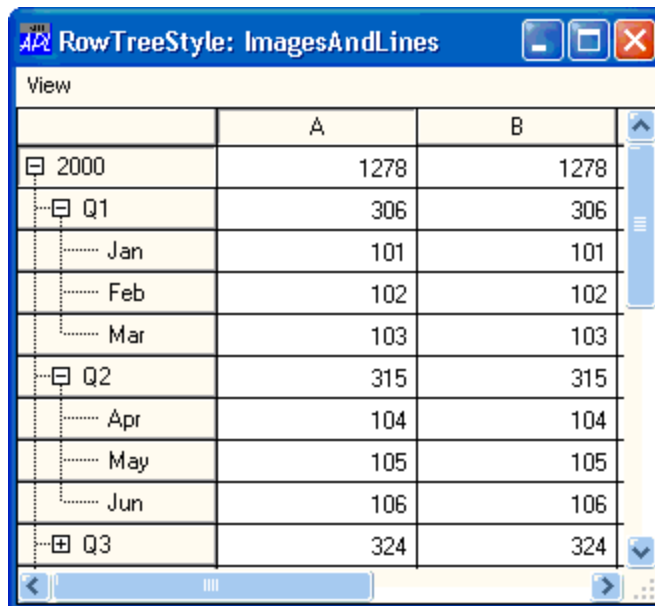

```
F.G.RowTreeStyle←'LinesOnly'
```

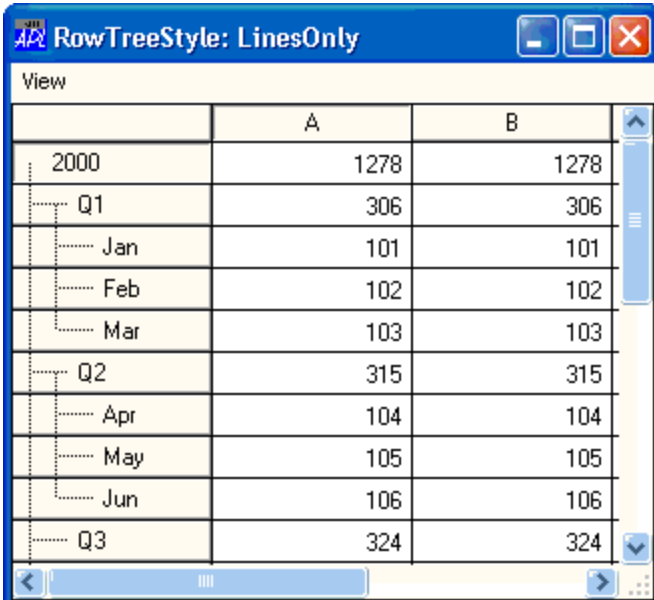

	A	B
2000	1278	1278
Q1	306	306
Jan	101	101
Feb	102	102
Mar	103	103
Q2	315	315
Apr	104	104
May	105	105
Jun	106	106
Q3	324	324

```
f.g.RowTreeStyle←'ImagesOnly'
```

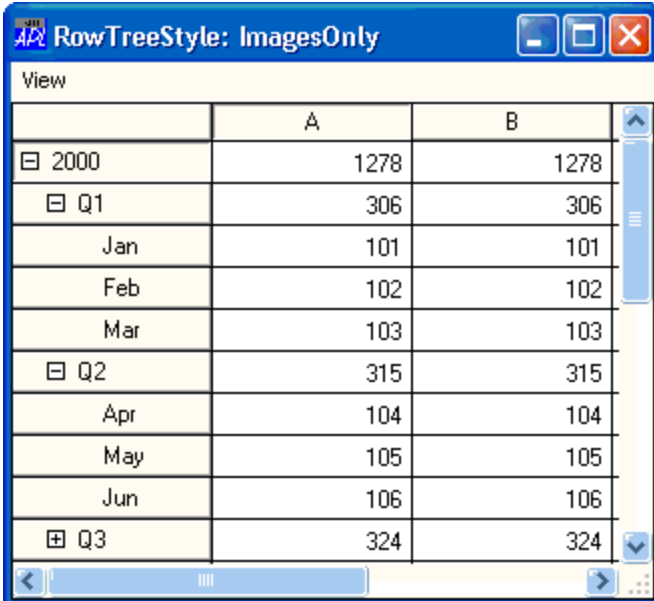

	A	B
2000	1278	1278
Q1	306	306
Jan	101	101
Feb	102	102
Mar	103	103
Q2	315	315
Apr	104	104
May	105	105
Jun	106	106
Q3	324	324

```
f.g.RowTreeStyle←'AllImagesOnly'
```

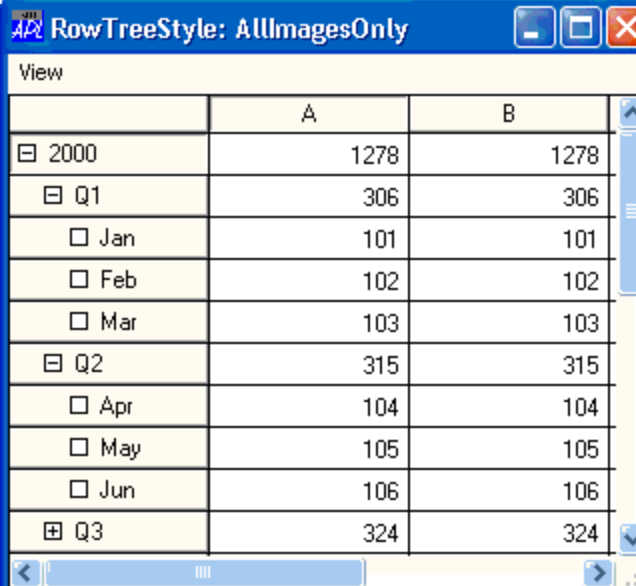

RowTreeStyle: AllImagesOnly

View

	A	B
2000	1278	1278
Q1	306	306
Jan	101	101
Feb	102	102
Mar	103	103
Q2	315	315
Apr	104	104
May	105	105
Jun	106	106
Q3	324	324

```
f.g.RowTreeStyle←'AllImagesAndLines'
```

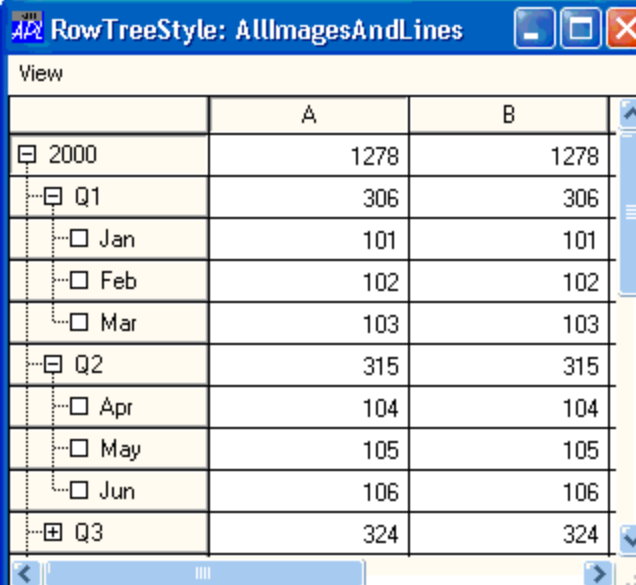

RowTreeStyle: AllImagesAndLines

View

	A	B
2000	1278	1278
Q1	306	306
Jan	101	101
Feb	102	102
Mar	103	103
Q2	315	315
Apr	104	104
May	105	105
Jun	106	106
Q3	324	324

RTFPrint

Method 461

Applies To: RichEdit

Description

This method is used to print the contents (RTFText) of a RichEdit object.

The argument to RTFPrint is **θ**, or a 1 to 4-element array as follows:

[1]	Printer name	Optional - character vector (see below)
[2]	Print range	Optional - (see below)
[3]	Number of copies	Optional - Integer.
[4]	Collate	Optional - 0 or 1

Printer name may be the name of an existing Printer object, or the (Windows) name of an installed printer. If you use the latter, the document will be spooled immediately. An empty vector implies the default printer.

Print range may be a simple character vector containing 'All', 'Pages', or 'Selection'. Alternatively, it may be a 3 or 4-element nested vector containing:

[1]	'All', 'Pages', or 'Selection'
[2]	Start page (integer)
[3]	End page (integer)
[4]	Maximum pages (ignored)

RTFPrintSetup

Method 460

Applies To: Printer, RichEdit

Description

This method is used to display a print set-up dialog box. The dialog box allows the user to select a particular printer, the pages to be printed and other information. The user's choices are returned in the result.

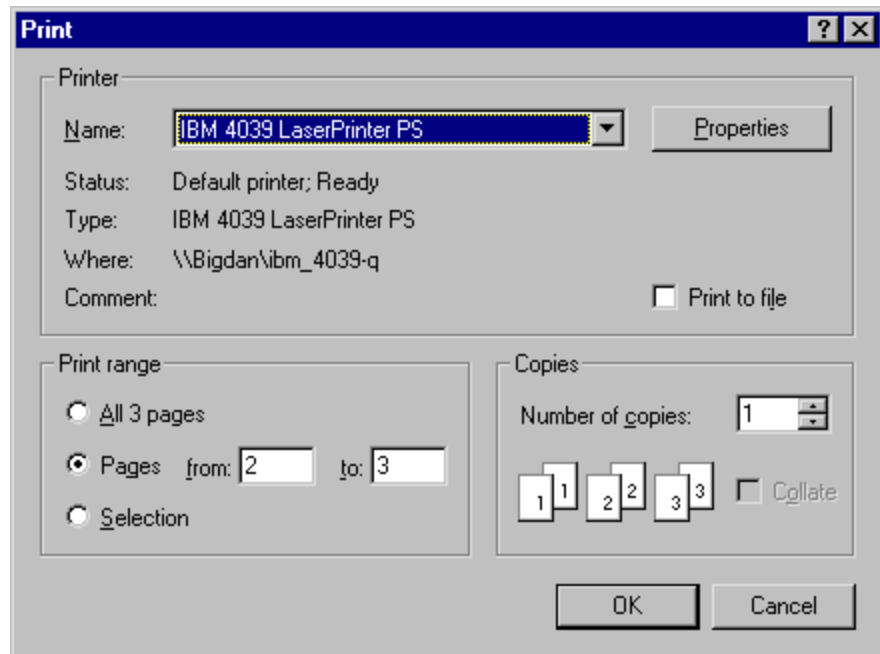

The argument to RTFPrintSetup is θ , or a 1 to 3-element array as follows:

[1]	Print range	Optional - (see below)
[2]	Number of copies	Optional - Integer.
[3]	Collate	Optional - 0 or 1

Print range may be a simple character vector containing 'All', 'Pages', or 'Selection'.

Alternatively, it may be a 3 or 4-element nested vector containing:

[1]	'All', 'Pages', or 'Selection'
[2]	Start page (integer)
[3]	End page (integer)
[4]	Maximum pages

Maximum pages (4th element of Print range) may be an integer number, or the name of a reference object. The latter allows the system to calculate the total number of pages required. If the object to which the RTFPrintSetup event is sent is a RichEdit, this is the name of a printer object. If the object to which the RTFPrintSetup event is sent is a Printer, this is the name of a RichEdit object. Both are required because the number of pages of a printed document is dependent upon both the content of the document and the characteristics of the device upon which it will be printed.

If the user presses OK, the result is a 4-element vector containing the user's choices as follows:

[1]	Printer name	character vector
[2]	Print range	(see above)
[3]	Number of copies	Integer
[4]	Collate	0 or 1

Example:

```
      F.T.RTFPrintSetup ('All' 1 1 'PR')
IBM 4039 LaserPrinter PS    Pages  2 3 3  1 0
```

RTFText	Property
----------------	-----------------

Applies To: Clipboard, RichEdit

Description

The RTFText property is used to set or retrieve the contents of a Clipboard or a RichEdit object in rich text format (RTF). It is always a character vector.

RunMode**Property**

Applies To: OLEServer

Description

This property specifies the way in which an OLEServer object serves multiple clients.

RunMode is a character vector and may be 'MultiUse' (the default), 'SingleUse' or 'RunningObject'.

If RunMode is 'MultiUse', OLE will load a single copy of Dyalog APL and the appropriate workspace into memory. All OLE client processes will communicate with the same Dyalog APL session.

Note that in this case, each OLE client is actually connected to a separate *instance* of the corresponding APL namespace. That is to say, each client will appear to have its own private copy of the namespace. However, the individual functions and variables in the namespace are not physically copied until they are changed. This means that, in general, OLE clients will share APL functions but have private copies of the namespace variables. However, please remember that global objects in the workspace or in other namespaces are not *instanced* and will effectively be shared by all clients although they are not directly accessible to them.

If RunMode is 'SingleUse', OLE will load a separate copy of Dyalog APL and a separate copy of the appropriate workspace into memory for each OLE client. Each OLE client operates directly on the namespace associated with the object and not an *instance* of it.

If RunMode is 'RunningObject', OLE will load a single copy of Dyalog APL and the appropriate workspace into memory. All OLE client processes will communicate with the same Dyalog APL session and indeed with the same namespace. The namespace is not *instanced* and all objects, including exported variables, are shared by all clients.

Scroll

Object

Purpose:	Provides a vertical or horizontal scrollbar.
Parents	ActiveXControl, CoolBand, Form, Group, PropertyPage, SubForm, ToolBar, ToolControl
Children	Circle, Cursor, Ellipse, Font, Marker, Poly, Rect, Text, Timer
Properties	Type, Posn, Size, Coord, Align, Border, Active, Visible, Event, Thumb, Range, Step, VScroll, HScroll, Limits, Sizeable, Draggable, BCol, CursorObj, AutoConf, Data, Attach, EdgeStyle, Handle, Hint, HintObj, Tip, TipObj, Translate, Accelerator, AcceptFiles, KeepOnClose, Redraw, TabIndex, PageSize, MethodList, ChildList, EventList, PropList
Methods	Detach, GetTextSize, Animate, GetFocus, ShowSIP
Events	Close, Create, DragDrop, Configure, ContextMenu, DropFiles, DropObjects, Expose, Help, KeyPress, GotFocus, LostFocus, MouseDown, MouseUp, MouseMove, MouseDblClick, MouseEnter, MouseLeave, MouseWheel, Select, ThumbDrag, Scroll

Description

The Scroll object provides a vertical or horizontal scrollbar that can be used as a "free-standing" object or can be "attached" to the side of its parent.

An "attached" scrollbar is one that extends along one edge of a Form, SubForm or Group and has a standard width or height. When the Form or Group is resized, a vertical attached scrollbar is resized vertically but remains the same width and stays fixed to the side of its parent. Similarly, a horizontal attached scrollbar is resized horizontally but remains the same height.

For most purposes, the use of the Scroll object to provide attached scrollbars in a Form has been superseded by the provision of scrollbars as a **property** of a Form.

A "free-standing" scrollbar is typically used as a "scale" for selecting a numeric value from a range and may appear and behave rather differently from a standard attached scrollbar. Firstly, a free-standing scrollbar will normally be positioned at an arbitrary position within its parent Form or Group and be associated with other objects such as Labels and Edit fields. Secondly, when its parent Form or Group is resized, it is probably desirable that the scrollbar reacts in the same way as the other child objects, so that the overall appearance of the layout is maintained.

The `Align` property determines whether or not a scrollbar is attached, and if so, to which side of the parent Group or Form it is fixed. The direction of the scrollbar is determined by the `VScroll` and `HScroll` properties, which are mutually exclusive. The position and size of the scrollbar are determined by `Posn` and `Size`.

To obtain an "attached" scrollbar, it is sufficient for most purposes to specify only the `Align` property. If so, the direction of the scrollbar and its position and size (which are otherwise defined by `VScroll`, `HScroll`, `Posn` and `Size`) are determined automatically for you.

To obtain a "free-standing" scrollbar, it is recommended for most purposes that you set `Align` to `'None'` and define the orientation, position and size of the scrollbar explicitly using `VScroll` or `HScroll`, `Posn` and `Size`.

`VScroll` and `HScroll` may only be set when the object is created and may not subsequently be changed.

If you do attach a "free-standing" scrollbar to a particular side of its parent using `Align`, it will maintain its physical position (in pixels) relative to the side to which it is attached, and its dimension in that direction will remain fixed.

The `Align` property is a character vector containing `'Top'`, `'Bottom'`, `'Right'`, `'Left'` or `'None'`. If you specify `Align 'Right'` you get a vertical scrollbar attached to the right-hand edge of the parent Form or Group. `Align 'Left'` also produces a vertical scrollbar, but one that is attached to the left-hand edge. `Align 'Top'` and `'Bottom'` each produce horizontal scrollbars, attached to the top and bottom edges of the Form or Group respectively.

Note that the default value of `Align` is `'Right'` unless `HScroll` is set to `-1` in which case it is `'Bottom'`. It must therefore be explicitly set to `'None'` if you want a non-attached "free-standing" scrollbar.

`VScroll` and `HScroll` are used to specify the orientation of the scrollbar explicitly, usually in conjunction with `Align` set to `'None'`. `VScroll` or `HScroll` may be specified when the object is created by `□WC`, but cannot be changed using `□WS`. The two properties are mutually exclusive. Each of them may be set to 0 or `-1`, where `-1` means "true" and 0 means "false". Thus (`VScroll -1`) defines a vertical scrollbar, while (`HScroll -1`) specifies a horizontal one. Setting either property to `-1` automatically causes the other to be set to 0. If you try to set both to `-1`, `VScroll` takes precedence and `HScroll` is reset to 0.

[Note: the reason for using two properties where one would be sufficient is to allow for the possible future implementation of scrolling groups as provided by `□SM/□SR`.]

Scrolling is controlled by the Thumb, Range and Step properties.

Thumb sets and reports the current position of the "thumb" as an integer in the range 1 to the value of the Range property.

Step determines the size of changes reported when the user clicks a scroll arrow (small change) or clicks on the body of the scrollbar (large change). Step is a 2-element numeric vector whose first element specifies the value of the "small change" and whose second element specifies the value of the "large change". The PageSize property specifies the sizes of the thumb in the scrollbar.

Examples of Attached Scrollbars:

```
'F' □WC 'Form' 'Default Scroll Bar'
'F.SCR' □WC 'Scroll'

'F' □WC 'Form' 'Default Horizontal Scroll Bar'
'F.SCR' □WC 'Scroll' ('HScroll' -1)
```

Examples of Free-Standing Scrollbars:

```
'F' □WC 'Form' 'Non-Default Scroll Bar'
'F.SCR' □WC 'Scroll' (5 45)(90 10)
                ('Align' 'None')('VScroll' -1)

'F' □WC 'Form' 'Horizontal Scroll Bars'
'F.SC1' □WC 'Scroll' (15 15)(15 70)
                ('Align' 'None')('HScroll' -1)
'F.SC2' □WC 'Scroll' (40 40)(20 20)
                ('Align' 'None')('HScroll' -1)
'F.SC3' □WC 'Scroll' (85 5)(10 90)
                ('Align' 'None')('HScroll' -1)
```

Scroll

Event 37

Applies To: Scroll, TrackBar

Description

If enabled, this event is generated when the user attempts to move the thumb in a scrollbar. This can be done in one of three ways:

1. dragging the thumb.
2. clicking in one of the "arrow" buttons situated at the ends of the scrollbar. This is termed a small change, the size of which is defined by Step[1].
3. clicking in the body of the scrollbar. This is termed a large change, the size of which is defined by Step[2].

The event message reported as the result of `OnScroll`, or supplied as the right argument to your callback function, is a 4-element vector as follows :

[1]	Object	ref or character vector
[2]	Event	'Scroll' or 37
[3]	Scroll Type	numeric
[4]	Position	numeric

The value of Scroll Type is 0 (drag), 1 or -1 (small change) or 2 or -2 (large change). The sign indicates the direction.

The value of Position is the new (requested) position of the thumb. Notice however, that the event is generated **before** the thumb is actually moved. If your callback function returns a scalar 0, the position of the thumb will remain unaltered.

ScrollOpposite

Property

Applies To: TabControl

Description

The ScrollOpposite property specifies that unneeded tabs scroll to the opposite side of a TabControl, when a tab is selected.

ScrollOpposite is a single number with the value 0 (normal scrolling) or 1 (scrolling to the opposite side); the default is 0.

The picture below illustrates a TabControl with ScrollOpposite set to 1, after the user has clicked *Third Tab*.

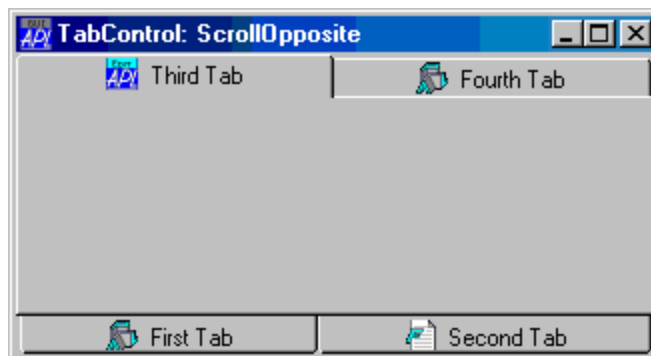

Setting ScrollOpposite to 1 implies that MultiLine is also 1. If you set ScrollOpposite to 1 in a `⌈WC` statement, the MultiLine property will automatically be set to 1, even if you try to set MultiLine to 0 in the same statement. If you subsequently change MultiLine back to 0 using `⌈WS`, this will work, but the effect is not useful and it is not supported.

SelDate

Property

Applies To: Calendar

Description

The SelDate property identifies the range of dates that is currently selected in a Calendar object.

SelDate is a 2-element integer vector of IDN values that identifies the first and last dates that are currently selected.

SelDateChange

Event 265

Applies To: Calendar

Description

If enabled, this event is reported when the user changes the date, or range of dates, that is selected in a Calendar object. This event is also reported when the Calendar object is scrolled and the selection changes automatically to another month.

This event is reported for information alone. You may not disable or nullify the event by setting the action code for the event to `-1` or by returning 0 from a callback function.

The event message reported as the result of `⌈DQ`, or supplied as the right argument to your callback function, is a 4-element vector as follows :

[1]	Object	ref or character vector
[2]	Event	'SelDateChange' or 265
[3]	First Date	an integer (IDN)
[4]	Last Date	an integer (IDN)

Select**Event 30**

Applies To: ActiveXControl, Bitmap, Button, ButtonEdit, Calendar, Circle, Clipboard, Combo, ComboEx, Cursor, DateTimePicker, Edit, Ellipse, FileBox, Font, Form, Grid, Group, Icon, Image, Label, List, ListView, Locator, Marker, MDIClient, Menu, MenuItem, Metafile, Poly, Printer, ProgressBar, Rect, RichEdit, Scroll, Spinner, Static, StatusBar, StatusField, SubForm, TabBar, TabBtn, TabButton, Text, ToolBar, ToolButton, TrackBar, TreeView, UpDown

Description

For a Button with Style '**Push**' this event is generated when the user "pushes" the button. This can be done by clicking the left mouse button, or by pressing the Enter key or the space bar when the Button has the focus. The Select event can also be generated when the Button does not have the focus, by pressing the Enter key when its Default property is 1 or by pressing the ESC key when its Cancel property is 1.

For a Button with Style '**Radio**' or '**Check**' this event is generated when the user toggles the button from one state to another. This can be achieved by clicking the left mouse button or by pressing the space bar when the Button has the focus.

For a Combo or List object, a Select event is generated when the user selects an item from the list, whether by pressing the arrow keys or by clicking the left mouse button.

For a MenuItem, a Select event is generated when the user chooses the item.

For all other objects, this event is generated when the user presses the keys associated with the object's Accelerator property.

The event message reported as the result of `DDQ`, or supplied as the right argument to your callback function, is a 2-element vector as follows :

[1]	Object	ref or character vector
[2]	Event	Event code

SelectionBorderWidth**Property**

Applies To: Grid

Description

The SelectionBorderWidth property specifies the width of the border that is drawn around the currently selected block of cells. It is expressed in pixels.

SelectionColor**Property**

Applies To: Grid

Description

The SelectionColor property specifies the colour used to highlight the currently selected block of cells and, if HighlightHeaders is 1, the corresponding row and column headings. See also *SelectionColorAlpha* on page 490.

SelectionColorAlpha**Property**

Applies To: Grid

Description

The SelectionColorAlpha property is a 2-element integer vector that specifies the degree of transparency or shade of the colour that is used to highlight the currently selected block of cells in a Grid. See *SelectionColor* on page 490.

The first element refers to the shade to be used when the Grid has the input focus; the second to when it doesn't. Each element is an integer in the range 0 (invisibly light) to 255 (fully dark).

SellImageIndex**Property**

Applies To: ComboEx, TreeView

Description

The SellImageIndex property determines which bitmapped images in an ImageList correspond to items in a TreeView object when the item is *selected*. It is an integer vector whose length is the same as the number of items in the object and is ☐IO dependent.

See also ImageIndex

SellItems**Property**

Applies To: Combo, ComboEx, Grid, List, ListView, TreeView

Description

This property determines which (if any) of the items in an object are currently selected and highlighted. Except in a Grid, it is a Boolean vector with one element per item in the list. A value of 1 means "selected"; 0 means "not selected".

This property is used after a Select event to identify which item has been chosen. In a Combo or a List with Style '**Single**' it will contain only a single 1.

SellItems should also be used to pre-set the contents of the edit field in a Combo box with Style '**Drop**'. In Combo boxes with Style '**Simple**' or '**DropEdit**', the contents of the edit field may also be specified by the Text property. If you specify both, the value of Text takes precedence.

In a Grid, SellItems is a 2-element integer vector. The first element identifies the row and column coordinates respectively of the first cell in the selected block(s) and the second, the row and column coordinates of the last cell in the selected block(s). If the CellSelect property allows only a single block of cells to be selected, each set of coordinates is a 2-element vector. If the CellSelect property permits more than one block of cells to be selected, each set of coordinates is a 2-column matrix with one row per selected block.

SelRange**Property**

Applies To: TrackBar

Description

The SelRange property specifies the selected range in a TrackBar which has Style 'S e l e c t i o n'. It is a 2-element numeric vector.

SelText**Property**

Applies To: Combo, ComboEx, Edit, RichEdit

Description

This property determines or identifies the portion of text in an object that is currently selected and highlighted. It can be used to pre-select all or part of the text to be replaced or deleted when the user starts typing. It can also be used to query the area of text that the user has highlighted. This can be useful if you want to implement your own cut/paste/replace features.

SelText is always a 2-element integer vector. If the field contents (defined by the Text property) is a vector, SelText is simple. Its first element is the index of the first selected character and its second element is 1 + the index of the last selected character. The length of the selected string is therefore obtained by subtracting the first element from the second.

If there are no characters selected, the two elements are equal and specify the current position of the input cursor.

If the contents is a vector of vectors or a matrix, each element of SelText is a 2-element vector. The first item in each of the elements indexes the vector (in a vector of vectors) or row (in a matrix). The second item in each element indexes the position of the character in the vector or along the row. Again, the value reported for the last character in the selected string is 1 + its index.

Separator**Object**

Purpose:	A horizontal or vertical line used to separate items in a menu.
Parents	Menu, MenuBar
Children	Timer
Properties	Type, Posn, Style, Event, FCol, BCol, Data, EdgeStyle, Translate, KeepOnClose, MethodList, ChildList, EventList, PropList
Methods	Detach
Events	Close, Create

Description

This object provides a vertical or horizontal line to separate items in a Menu. It may also be used to split a MenuBar over more than one line.

The orientation of the Separator is determined by its Style property, which may be 'Horz' (horizontal) or 'Vert' (vertical). The default is 'Horz'.

If you want to provide a menu with a 3-Dimensional (pushbutton) appearance, you should also set the EdgeStyle property on any Separator objects in it. Alternatively, you can achieve the same effect by setting the background colour (BCol) for the Separators to grey (192 192 192).

The Posn property is a single integer number which specifies the positional index of the Separator relative to the other objects in the Menu. A Separator does not generate any events.

Like other components of a menu, the position of a Separator is normally determined by the order in which it is created in relation to other objects with the same parent. However, you can use the Posn property to **insert** a Separator into an existing structure. For example, having defined three MenuItem objects as children of a Menu, you can insert a Separator between the first and the second by specifying its Posn to be 2. Note that the value of Posn for the MenuItem objects that were previously second and third will then be reset to third and fourth respectively.

If you put a Separator (either Style) into a MenuBar, it has the effect of adding another line to it. Any items added after the Separator will appear in the new line.

ServerVersion**Property**

Applies To: OLEServer

Description

This property specifies the version number of an OLEServer object.

It is a 2-element integer vector that specifies the major and minor version numbers respectively.

The default value of ServerVersion is (1 0).

ServiceNotification**Event 94**

Applies To: Root

Description

This event is generated in an APL service whenever the Windows Service Control Manager (SCM) requests a change of state. See *Installation & Configuration Guide: APL Application as a Service*.

The event message reported as the result of `□DQ`, or supplied as the right argument to your callback function, is a 4-element vector as follows :

[1]	Object	ref or character vector
[2]	Event	'ServiceNotification' or 94
[3]	Action	Integer.
[4]	State	7-element integer vector

For further details, see the on-line documentation for `SERVICE_STATE` and the function `HashDefine` in the sample workspace `ws\aplservice.dws`.

The state of a Windows service is determined by the user and the Windows Service Control Manager (SCM).

When the SCM requests a change of state, the APL interpreter responds by setting its state to the corresponding *pending* level (`SERVICE_STOPPED_PENDING`, `SERVICE_RUNNING_PENDING` or `SERVICE_PAUSED_PENDING`) and then generates a `ServiceNotification` event.

It is the responsibility of the APL service to process this event, perform the appropriate application tasks, and then respond (to the SCM) by calling the `SetServiceState` method to confirm that the service has reached the desired state.

SetCellSet**Method 171****Applies To:** Grid**Description**

The SetCellSet method sets the value of the CellSet property of a Grid for a particular cell.

The argument to SetCellSet is a 3-element array as follows:

[1]	Row	integer
[2]	Column	integer
[3]	Value	0 or 1

SetCellType**Method 156****Applies To:** Grid**Description**

This method is used to change the type of a particular cell in a Grid.

The argument to SetCellType is a 3-element vector as follows :

[1]	Cell row	integer
[2]	Cell column	integer
[3]	Cell type	integer

SetColSize**Event 176**

Applies To: Grid, ListView

Description

If enabled, this event is reported when the user changes the width of a column in a Grid or ListView object, or changes the width of the row titles in a Grid. This may be done by dragging a border with the mouse or by double-clicking over a border. In the former case, the default action is to adjust the width of the appropriate column or the width of the row title area to the size selected by the user. In the latter case, the default action is to adjust the width to the maximum required to display all the data.

In either case, you can disable the default action by setting the event action code to `-1` or you can selectively prevent a particular resize operation from taking place by returning 0 from a callback function.

The event message reported as the result of `QDQ`, or supplied as the right argument to your callback function, is a 5-element vector as follows :

[1]	Object	ref or character vector
[2]	Event	'SetColSize' or 176
[3]	Column number	Integer. This is sensitive to the index origin, <code>QIO</code> , but is <code>-1</code> if the user has resized the row titles in a Grid.
[4]	Width	Integer containing the value of the (new)column width. This is <code>-3</code> if the user has double-clicked to request automatic width adjustment.
[5]	Undo flag	0 or 1

You can resize a column or resize the row titles under program control by calling `SetColSize` as a method. If you specify `-1` as the *Width* parameter, the column will be resized to its default width .. If you specify a value of `-2` the column will be resized to fit the data. The following expression will size the first `NCOLS` columns of a Grid called `F.G` to fit the data and the column titles:

```
{F.G.SetColSize w -3}""1NCOLS
```

The Undo flag is applicable only to a Grid object and is always 1 if the event was generated by the user.

SetEventInfo**Method 547**

Applies To: ActiveXControl, OLEServer

Description

This method is used to register an event that may be generated by an ActiveXControl or OLEServer object.

A host application that wishes to attach a callback function to an event in a Dyalog APL ActiveXControl or OLEServer, needs to know the name of the event and the number and data types of any parameters that the event may supply. It also needs to know the data type (if any) of the result that the callback function may be expected to pass back to the control.

An ActiveXControl or OLEServer generates an event in the host application using `⋄ ⌈NQ`. The right argument is a vector whose first 2 elements are character vectors containing the names of the ActiveXControl or OLEServer and the event respectively. The parameters for the event are passed as additional elements in the argument.

Another way to think about it is that when you generate an event using `⋄ ⌈NQ`, you are effectively calling a function, of your specification, in the host application. To enable the host application to accept the function call, it needs to know the number of parameters that you will supply and their data types.

A further consideration is that if you specify that the data type of a parameter is a *pointer* (e.g. `'VT_PTR TO I4'`) this will allow a callback function to modify the parameter in-situ. If so, the result returned by `⋄ ⌈NQ` will be the modified values of any such parameters; this is a similar mechanism to `⌈NA`.

The argument to SetEventInfo is a 1, 2 or 3-element array as follows:

[1]	Event name	character vector
[2]	Event info	nested array (see below)
[3]	Help ID	integer

Event info

Event info, specifies an optional help string which describes what the event does, the data type of the result (if any) and the names and data types of its arguments.

If the event is fully described, each element of Event Info is a 2-element vector of character vectors. The first element contains the help string and the COM data type of the result that the callback function in the host application is expected to supply. Subsequent elements contain the name and COM data type of each of the parameters supplied by the event.

However, both the help string and the names of the parameters are optional and may be omitted. If so, one or more elements of *Event Info* may be a simple character vector.

Help ID

This is an integer value that identifies the help context id for the event within the help file associated with the HelpFile property of the ActiveXControl object. The value `-1` means that no help is provided. APL stores this information in the registry from where it may be retrieved by the host application.

Example

The example *Dual* ActiveXControl, that is fully described elsewhere, generates a `ChangeValue1` event. This event occurs when the user moves the thumb in a `TrackBar` that is internal to an instance of the ActiveXControl.

The external `ChangeValue1` event is fired by an internal APL callback function (called `ChangeValue`) that is attached to `ThumbDrag` and `Scroll` events on the `TrackBar` object. The internal callback function is :

```
[0]    ChangeValue MSG
[1]    A Callback for ThumbDrag and Scroll
[2]    Value1←4  □NQ'' 'ChangeValue1'(>-1↑MSG)
[3]    CalcValue2
[4]    'V1'□WS'Text'(&Value1)
[5]    'V2'□WS'Text'(&Value2)
```

Note that `ChangeValue[2]` generates the external `ChangeValue1` event by invoking `4 □NQ`, passing it the new value provided by the `TrackBar`. However, the host application is permitted to modify that value, returning it in the result of `4 □NQ`. This result, rather than the `TrackBar` value itself, is then used to update other (Label) controls in the object.

The following statements were used to declare the *ChangeValue1* event. The event provides a single parameter named *Value1* that may be modified in-situ by a callback function in the host application. The callback is not, otherwise, expected to return a result.

```
      INFO←←'Occurs when the value of the control is changed'  
      'VT_VOID'  
      INFO,←←'Value1' 'VT_PTR TO VT_I4'  
      F.Dual.SetEventInfo 'ChangeValue1' INFO
```

If the host application was Visual Basic, a suitable callback function might be:

```
Private Sub Dual1_ChangeValue1(Value1 As Long)  
  Value1=2*(Value1\2)  
End Sub
```

This callback function receives the proposed new value of the control as the parameter *Value1*, and modifies it, forcing it to be an even number.

SetFinishText

Method 366

Applies To: PropertySheet

Description

The SetFinishText method sets the caption of the Finish button in a Wizard-style PropertySheet.

The argument to SetFinishText is a single item as follows:

[1]	Finish button text	character vector
-------	--------------------	------------------

SetFnInfo**Method 545**

Applies To: ActiveXControl, OLEServer

Description

This method is used to describe an APL function that is to be exported as a method, a Property Get Function, or a Property Put Function of an ActiveXControl or OLEServer object.

An exported function must be a niladic or monadic defined function (dfns and derived functions are not allowed) and may optionally return a result. Ambivalent functions (functions with optional left argument) are allowed, but will be called monadically by the host application.

COM syntax differs from APL syntax in many ways and the SetFnInfo method is required to declare an APL function to COM in terms that COM understands. In particular, although monadic APL functions take just one argument, COM functions may take several parameters, and some may be optional.

A function exported by SetFnInfo will be called by a host application with the number of parameters that SetFnInfo has described. The argument received when the function is called by a host application, will be a nested vector of this length.

The argument to SetFnInfo is a 2, 3 or 4-element array as follows:

[1]	Function name	character vector
[2]	Function info	nested array (see below)
[3]	Help ID	integer
[4]	Function type	integer
[5]	Property name	character vector

Function info

This specifies an optional help string which describes what the function does, the data type of the result (if any) and the names and data types of its arguments.

If the function syntax is fully described, each element of *Function Info* is a 2-element vector of character vectors. The first element contains the help string and the COM data type of the function's result. Subsequent elements contain the name and COM data type of each parameter.

However, both the help string and the names of the parameters are optional and may be omitted. If so, one or more elements of *Function Info* may be a simple character vector.

Consider a very basic function **ADD** in an ActiveXControl called **F.dbase**, that is designed to add a record to a personnel database. The database consists only of a list of names, ages and addresses.

Function **ADD** expects to be called with a name (character string), age (number) and address (character string), and returns a result 0 or 1 (Boolean) according to whether the record was successfully added. This function could be declared as follows:

```

HELP←'Adds a new record to the personnel database'
SPEC←(HELP 'VT_BOOL')      A Result is boolean
SPEC,←('Name' 'VT_BSTR')   A 1st param called 'Name'
e' is a string
SPEC,←('Age' 'VT_I4')      A 2nd param called 'Age'
e' is an integer
SPEC,←('Address' 'VT_BSTR')A 3rd param called 'Address'
ress' is a string

```

```
F.dbase.SetFnInfo 'ADD' SPEC
```

Alternatively, but much less helpfully, the function could be declared to take a single unnamed nested argument, leaving it to the host application programmer to guess at its structure :

```

SPEC←('' 'VT_BOOL')      A No help string,
result is boolean
SPEC,←('' 'VT_ARRAY OF VT_VARIANT') A Param is a nested array
F.dbase.SetFnInfo 'ADD' SPEC

```

Help ID

This is an integer value that identifies the help context id within the help file associated with the HelpFile property of the ActiveXControl object. The value `-1` means that no help is provided. APL stores this information in the registry from where it may be retrieved by the host application.

Function type

This specifies the type of function being exported. This is an integer with one of the following values:

In both these last two cases, the name of the property, which is totally independent of the name of the APL function, is given as *Property name*.

If omitted, the function type is *method*.

SetItemImage

Method 315

Applies To: TreeView

Description

This method is used to allocate a picture icon to a particular item in a TreeView object.

The argument to SetItemImage is a 2-element array as follows:

[1]	Item number	Integer.
[2]	Picture index	Integer.

Item number is the index of the item concerned.

Picture index is an index into the array of bitmapped images in the corresponding ImageList object which is referenced via the ImageListObj property.

SetItemPosition

Event 322

Applies To: ListView

Description

If enabled, this event is reported when the user drag-drops an item within a ListView object. This operation may be disabled by returning 0 from a callback function.

The event message reported as the result of `⎕DQ`, or supplied as the right argument to your callback function, is a 7-element vector as follows :

[1]	Object	ref or character vector
[2]	Event	'SetItemPosition' or 322
[3]	Item number	Integer. The index of the item.
[4]	Y-position	Integer. New y-position of the item.
[5]	X-position	Integer. New x-position of the item.
[6]	Button number	Integer. The mouse button used to perform the drag.
[7]	Shift State	Integer: Sum of shift key codes (number) 1 = Shift key is down 2 = Ctrl key is down 4 = Alt key is down

SetItemState

Method 307

Applies To: ListView, TreeView

Description

This method is used to set the status of a particular item in a ListView or TreeView object.

The argument to SetItemState is a 2-element array as follows:

[1]	Item number	Integer. The index of the item concerned.
[2]	Status	Integer

The status of an item is calculated as the sum of one or more of the following state codes:

-1	Error (most likely the Item number is invalid)
1	Item has the focus
2	Item is selected
8	Item is highlighted for dropping
16	Item is displayed in bold text
32	Item is expanded
64	Item is or has been expanded
4096	Item is checked. See <i>CheckBoxes</i> on page 121

SetMethodInfo

Method 556

Applies To: OCXClass, OLEClient

Description

This method is used to redefine the arguments or data types associated with a method that is exported by a COM object. SetMethodInfo is used to override the information provided by the object's Type Library.

The argument to SetMethodInfo is a 2 or 3-element array as follows:

[1]	Method name	character vector
[2]	Method info	nested vector (see below)
[3]	Method index	integer

If you wish to describe the method completely, the structure of *Method info* should be identical to the structure returned by GetMethodInfo, although abbreviated formats are also allowed.

If the object exports the method directly, and not through the standard IDispatch interface, you must also specify *Method Index*, which is the index of the method in the object's virtual table (vtable). This information may be available in printed documentation or in a C-language header file.

For example, the `InchesToPoint` method exported by *Excel.Application* takes a single argument whose name is *Arg1* and whose data type is `VT_R8`. The function returns a result of the same data type. The details provided in the *Excel.Application* Type Library are in fact correct, but if you wanted to redefine them, the following statements could be used to describe the `InchesToPoints` method.

```
'EX' ⌈WC 'OLEClient' 'Excel.Application' ('AutoBrowse' 0)
```

```
methodinfo← ('' 'VT_R8')('Arg1' 'VT_R8')
EX.SetMethodInfo 'InchesToPoints' methodinfo
```

Note that the structure of variable `methodinfo` is identical to the result of the `GetMethodInfo` method.

DISPLAY `methodinfo`

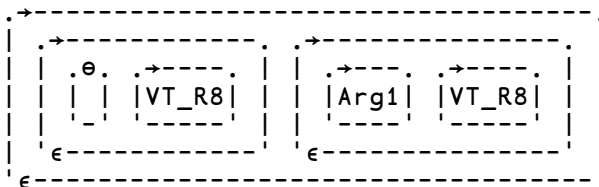

DISPLAY `EX.GetMethodInfo 'InchesToPoints'`

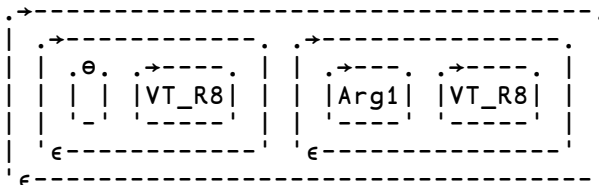

Unless you are going to call the method using the names of its arguments, these names are clearly superfluous and may be omitted, for example:

```
methodinfo← 'VT_R8' 'VT_R8'
EX.SetMethodInfo 'InchesToPoints' methodinfo
```

SetPropertyInfo**Method 554**

Applies To: OCXClass, OLEClient

Description

This method is used to redefine a property that is exported by a COM object. SetPropertyInfo is used to override the information provided by the object's Type Library.

The argument to SetPropertyInfo is a 2 or 3-element array as follows:

[1]	Property name	character vector
[2]	Property info	nested vector
[3]	Property function	integer

For example, the Visible property exported by *Excel.Application* has the data type VT_BOOL and may be declared as follows:

```
'EX' □WC 'OLEClient' 'Excel.Application'
EX.SetPropertyInfo 'Visible' 'VT_BOOL'
```

Property function may be required if the property value is retrieved or set via a function. This typically applies if the property takes parameters and will result in the property being fixed as a function rather than as a variable. Such properties may have a PropertyGet function, a PropertyPut function and/or a PropertyPutByReference function. If so, it is necessary to say to which of these three functions the details apply. The value of *Property function* is an integer 2 (PropertyGet), 4 (PropertyPut), or 8 (PropertyPutByReference).

For example, the following statement declares the PropertyGet function for the Item property of the Fields collection of the OLE object DAO.DBEngine. This property takes an index (into the collection) and returns an object.

```
Fields.SetPropertyInfo 'Item' ('VT_DISPATCH' 'VT_I
4') 2
```

SetRowSize

Event 175

Applies To: Grid

Description

If enabled, this event is reported when the user changes the height of a row or changes the height of the column titles. This may be done by dragging a border with the mouse or by double-clicking over a border. In the former case, the default action is to adjust the height of the appropriate row or the height of the column title area to the size selected by the user. In the latter case, the default action is to adjust the height to the maximum required to display all the data.

In either case, you can disable the default action by setting the event action code to `⍎1` or you can selectively prevent a particular resize operation from taking place by returning 0 from a callback function.

The event message reported as the result of `⍎DQ`, or supplied as the right argument to your callback function, is a 5-element vector as follows :

[1]	Object	ref or character vector
[2]	Event	'SetRowSize' or 175
[3]	Row number	Integer. This is sensitive to the index origin, <code>⍋IO</code> , but is <code>⍎1</code> if the user has resized the column titles.
[4]	Height	Integer containing the value of the (new) row height. This is <code>⍎3</code> if the user has double-clicked to request automatic height adjustment.
[5]	Undo flag	0 or 1

You can resize a row or resize the column titles under program control by calling `SetRowSize` as a method. If you specify `⍎1` as the *Height* parameter, the row will be resized to its default height .. If you specify a value of `⍎2` the row will be resized to fit the data. The following expression will set the heights of first `NROWS` rows of a Grid called `F.G` to fit the data and the row titles.

`{F.G.SetRowSizew ⍎3}⍣NROWS`

The Undo flag is always 1 if the event was generated by the user.

SetServiceState**Method 93**

Applies To: Root

Description

This method is used to set the state of a Dyalog APL service running under Windows. See *Installation & Configuration Guide: APL Application as a Service*.

The argument to the SetServiceState method is the desired state of the service. This should be one of the following numeric values:

SERVICE_STOPPED	1
SERVICE_RUNNING	4
SERVICE_PAUSED	7

The state of a Windows service is determined by the user and the Windows Service Control Manager (SCM).

When the SCM requests a change of state, the APL interpreter responds by setting its state to the corresponding *pending* level (SERVICE_STOPPED_PENDING, SERVICE_RUNNING_PENDING or SERVICE_PAUSED_PENDING) and then generates a ServiceNotification event.

It is the responsibility of the APL service to process this event, perform the appropriate application tasks, and then respond (to the SCM) by calling the SetServiceState method to confirm that the service has reached the desired state.

SetSpinnerText

Event 421

Applies To: Spinner

Description

If enabled, this event is generated when the user clicks one of the spin buttons in a Spinner object. The event is reported *after* the value of the Thumb property has been updated but *before* the Text property has been changed. You may use this event to set the text in the Spinner dynamically instead of relying on it being updated automatically.

The event message reported as the result of `⌈DQ`, or supplied as the right argument to your callback function, is a 4-element vector as follows :

[1]	Object	ref or character vector
[2]	Event	'SetSpinnerText' or 421
[3]	Thumb value	Integer. The new value of the Thumb property resulting from the user pressing one of the spin buttons.
[4]	Text	The text that is about to be put into the edit field.

The SetSpinnerText event is designed to allow you to dynamically set the text in the Spinner in response to a spin button. It might be used in circumstances where the set of items you wish to present to your user is not predictable in advance.

Setup

Method 101

Applies To: Printer

Description

This method causes the system to display a standard Printer Setup dialog box and thereby allows the user to alter the printer settings. This is a "modal" dialog box that must be closed before the APL application can continue.

The Setup method is niladic.

If you attach a callback function to this event and have it return a value of 0, the dialog box will not appear.

SetVarInfo**Method 546**

Applies To: ActiveXControl, OLEServer

Description

This method is used to describe an APL variable that is to be exported as a property of an ActiveXControl or OLEServer object.

The argument to SetVarInfo is a 2 or 3-element array as follows:

Variable info is either a simple character vector that specifies the COM data type of the variable, or a 2-element vector of character vectors whose first element specifies a help string and whose second element specifies the COM data type.

Help ID is an optional integer value that identifies the help context id within the help file associated with the HelpFile property of the ActiveXControl object. The value -1 means that no help is provided. APL stores this information in the registry from where it may be retrieved by the host application.

SetWizard**Event 365**

Applies To: PropertySheet

Description

If enabled, this event is reported when the user has clicked the Next or Back button in a PropertySheet with Style 'Wizard'. This action also generates PageNext (or PageBack) and PageDeactivate and PageActivate events. The SetWizard event is the final event to be reported as a result of this action, and is the only one that is affected by the result of a callback function. The event message reports the active/inactive state of the 3 page changing buttons (Back, Next and Finish) that should result from the action. Note that the Next and Finish buttons occupy the same position and are mutually exclusive.

The event message reported as the result of `□DQ`, or supplied as the right argument to your callback function, is a 5-element vector as follows :

[1]	Object	ref or character vector
[2]	Event	'SetWizard' or 365
[3]	Active state Back	0 or 1
[4]	Active state Next	0 or 1
[5]	Active state Finish	0 or 1
[6]	Finish caption	character vector

You may alter the state of the buttons by changing elements [3-5] of the event message and returning it as a result of your callback. You may also set the state of the buttons at any time by calling `SetWizard` as a method.

When the event is reported by `□DQ`, element 6 is an empty vector. If you modify it and return it in the result of a callback, the caption of the Finish button changes accordingly and the Back and Next buttons disappear. This happens regardless of the states you specified in elements [3-5].

ShowBalloonTip

Method 860

Applies To: SysTrayItem

Description

The `ShowBalloonTip` method displays a `BalloonTip` in a `SysTrayItem` object.

The argument to `ShowBalloonTip` is a 1, 2, 3 or 4-element array as follows:

[1]	Title	character vector
[2]	Text	character vector or matrix
[3]	Icon	Integer scalar, a character vector or a ref
[4]	Flags	Integer

The *Title* parameter is the text to be displayed in the `BalloonTip` title (maximum length 64).

The *Text* parameter is the text (maximum length 256) to be displayed in the `BalloonTip`. If omitted or empty, the `BalloonTip` is not displayed.

If the *Icon* parameter is an integer, it means:

0	No icon
1	Information icon
2	Warning icon
3	Error icon

Other values represent the name or a ref to an Icon object. If the *Icon* parameter is omitted, no icon is displayed in the BalloonTip.

If the *Icon* parameter specifies a *large* Icon object (32 x 32 bits) the Flags parameter must be 32. Otherwise this parameter is not used.

Windows XP

Under Windows XP, only small (16x16) icons are supported. Furthermore, the BalloonTip uses the icon associated with the SysTrayItem itself regardless of the custom icon specified by ShowBalloonTip. However, the following code provides a work-around, which is to switch the icon for the SysTrayItem itself to the desired icon temporarily, just for the invocation of the ShowBalloonTip method.

Example (XP)

```

▽ XPBalloonTip;tmpIcon;text;title
[1] 's' WC'SysTrayItem' A default (APL) icon
[2] 'star' WC'Icon'('Shell32.dll' -43)
[3] tmpIcon←s.IconObj
[4] s.IconObj←star
[5] text←'Hello World'
[6] title←'Custom BalloonTip icon under XP'
[7] s.ShowBalloonTip title text star
[8] s.IconObj←tmpIcon
▽

```

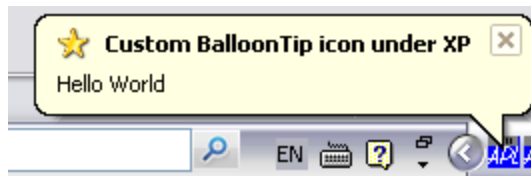

ShowCaptions**Property**

Applies To: ToolControl

Description

The ShowCaptions property specifies whether or not the captions of individual ToolButton objects are drawn. ShowCaptions is a property of the parent ToolControl object.

ShowCaptions is a single number with the value 0 (ToolButton captions are not shown) or 1 (ToolButton captions **are** shown); the default is 1

ShowCaptions allows you to toggle end-user preferences for the display of ToolButton captions, without having to set/clear individual captions one by one.

ShowComment**Event 223**

Applies To: Grid

Description

If enabled, a Grid will generate a ShowComment event when the user rests the mouse pointer over a commented cell. You may use this event to modify the appearance of the comment dynamically.

The event message reported as the result of `OnDQ` or supplied as the right argument to your callback function is an 8-element vector containing the following:

[1]	Object	ref or character vector
[2]	Event	'ShowComment' or 223
[3]	Cell row	integer
[4]	Cell column	integer
[5]	Comment text	character vector
[6]	Window height	integer, pixels
[7]	Window width	integer, pixels
[8]	Tip behaviour flag	(1 = yes; 0 = no)

A callback function may modify the standard behaviour. You may prevent the comment from being displayed by returning 0 as the result of the callback. Alternatively, you may modify the comment text, its window size, or its pop-up behaviour by changing the appropriate element(s) of the event message and returning the new event message as the result.

Note that if the comment window relates to a row or column *title*, the value reported in element [3] or [4] of the event message is `-1`.

You may display the comment associated with a particular cell under program control by calling ShowComment as a method. In this case, only the *Cell row* and *Cell column* parameters need be specified. If however, you wish to override the comment text and/or its window size, you may do so (temporarily) by specifying the corresponding parameters. By default, a comment displayed under program control does not exhibit tip behaviour but remains visible until it is explicitly removed using the HideComment method.

Note that a comment will only be displayed if the specified cell is marked as a commented cell.

ShowCueWhenFocused

Property

Applies To: ButtonEdit, Edit

Description

This Boolean property specifies whether or not the text specified by the property should be displayed once the user has tabbed into or clicked on the empty input field (and thus given it the focus). For an Edit object it applies only if the Style of the Edit object is 'Single'.

ShowDropDown

Property

Applies To: ColorButton, ToolControl

Description

The ShowDropDown property specifies whether or not a drop-down menu symbol is drawn in a ColorButton or alongside ToolButton objects which have Style 'DropDown'.

ShowDropDown is a single number with the value 0 (drop-downs captions are not shown) or 1 (drop-downs **are** shown); the default is 1.

ShowDropDown also affects the behaviour of ToolButton objects which have Style 'DropDown'.

If the ShowDropDown property of the parent ToolControl is 0, clicking the ToolButton causes the popup menu to appear. In this case, the ToolButton itself does not itself generate a Select event; you must rely on the user selecting a MenuItem to specify a particular action.

If the ShowDropDown property of the parent ToolControl is 1, clicking the drop-down button causes the popup menu to appear; clicking the ToolButton itself generates a Select event, but does not display the popup menu.

The following picture illustrates a ToolControl with ShowDropDown set to 1:

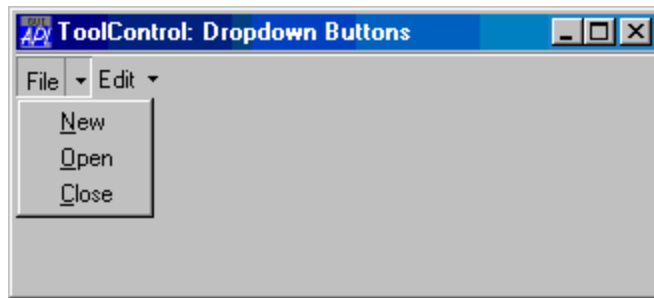

ShowHelp

Method 580

Applies To: OCXClass, OLEClient

Description

This method is used to display the Windows help file for aCOM object or the help topic associated with one of its properties, events or methods.

The argument to ShowHelp is θ , or a single item as follows :

[1]	Topic	character vector.
-------	-------	-------------------

Topic specifies the name of a property, event or method.

In the case of an OLE Control, the Object name may be the name of the OCXClass or an instance of the OCXClass.

ShowInput

Property

Applies To: Grid

Description

This property specifies whether or not the cells in a Grid are displayed using their associated input objects.

The ShowInput property is either a single boolean value that applies to all the cells in a Grid, or it is a vector whose elements are mapped to individual cells via the CellTypes property. A value of 0 means that the corresponding cell is displayed normally. A value of 1 indicates that the cell is displayed using its associated input object, as it is when it is the current cell. ShowInput is relevant to cells displayed using Combo and Button objects.

The example below illustrates the appearance of a Grid in which ShowInput is set to 0 for the Job Title column and 1 for the Region and Permanent columns.

Employee Database					
Surname	Job Title	Region	Salary	Permanent	
Brown	Manager	South	\$64000.00	<input checked="" type="checkbox"/>	
Jones	Project Leader	South	\$43250.00	<input checked="" type="checkbox"/>	
Green	Consultant	South	\$45000.00	<input type="checkbox"/>	
Black	Programmer	East	\$30000.00	<input checked="" type="checkbox"/>	
White	Assistant	Central	\$40000.00	<input type="checkbox"/>	

The appearance of the same Grid but with ShowInput set to 0 throughout is illustrated below:

Employee Database					
Surname	Job Title	Region	Salary	Permanent	
Brown	Manager	South	\$64000.00	1	
Jones	Project Leader	South	\$43250.00	1	
Green	Consultant	South	\$45000.00		
Black	Programmer	East	\$30000.00	1	
White	Assistant	Central	\$40000.00		

ShowItem**Method 316****Applies To:** TreeView**Description**

This method is used to display a particular item in a TreeView object.

The argument to ShowItem is a single item as follows:

[1]	Item number	Integer.
-------	-------------	----------

Item number specifies the index of the item concerned.

In order to display the requested item, the parent item (if any) will be opened and the object will be scrolled if necessary.

ShowProperties**Method 560****Applies To:** OCXClass**Description**

This method is used to display the PropertySheet for *an instance of* an OLE Control. The user may then modify some or all of the properties of the control by changing values in the property sheet. This facility is intended to be used in the context of a GUI design tool but may also be useful in certain end-user applications.

The ShowProperties method is niladic.

ShowSession**Property****Applies To:** OLEServer**Description**

This property specifies whether or not the APL Session window is displayed when an OLEServer object is started by an OLE client.

Its default value is 0 (hide Session).

Note that if RunMode is 'MultiUse', you may not in any way access the *instances* of the object that are being controlled by the client applications, even if only a single client is connected.

ShowSIP**Method 25**

Applies To: ActiveXControl, Animation, Button, ButtonEdit, Calendar, ColorButton, Combo, ComboEx, CoolBar, DateTimePicker, Edit, Form, Grid, Group, Label, List, ListView, MDIClient, ProgressBar, PropertyPage, RichEdit, Root, Scroll, SM, Spinner, Static, StatusBar, SubForm, TabBar, TabControl, ToolBar, ToolControl, TrackBar, TreeView, UpDown

Description

ShowSIP applies only to PocketAPL. In versions of Dyalog APL for other platforms, it has no effect.

This method displays and hides the Input Panel.

The argument to ShowSIP is 1 (display the Input Panel) or 0 (hide the Input Panel).

The argument to ShowSIP is 0 or 1 as follows:

[1]	Mode	Boolean 0 = hide the Input Panel. 1 = display the Input Panel
-------	------	---

The result of ShowSIP is 1 if the Input Panel was previously displayed, or 0 if it was previously hidden.

ShowThumb**Property**

Applies To: TrackBar

Description

The ShowThumb property specifies whether or not the thumb in a TrackBar object is visible. It is boolean with a default value of 1 and it may be toggled on and off using `⌈WS`.

SingleClickExpand

Property

Applies To: TreeView

Description

The SingleClickExpand property specifies whether or not an item in a TreeView control is expanded when the user selects the item.

SingleClickExpand is a single number with the value 0 (the user must select the *expand icon* to cause the item to expand) or 1 (the item is expanded when the *text* of the item is selected); the default is 0.

SIPMode

Property

Applies To: Form

Description

SIPMode applies only to PocketAPL. In versions of Dyalog APL for other platforms, it has no effect.

This is a Boolean property that specifies the behaviour of the Input Panel with respect to the Pocket APL GUI.

If SIPMode is 1, the Input Panel is automatically displayed when a GUI control that may receive character input (e.g. an Edit object) receives the input focus. The Input Panel is automatically hidden when the input focus moves to a control that does not receive character input.

If SIPMode is 0 (the default), the display of the Input Panel is not handled automatically, but may be controlled using the ShowSIP method.

Note that the user may display and hide the Input Panel manually, regardless of the value of SIPMode.

SIPResize**Property**

Applies To: Form

Description

SIPResize applies only to PocketAPL. In versions of Dyalog APL for other platforms, it has no effect.

This is a Boolean property that specifies the behaviour of a Form when the Input Panel is raised or lowered.

If SIPResize is 1 (the default), the Form generates a Configure event when the Input Panel is raised or lowered. Unless disabled or modified by a callback function, the Form is automatically resized to occupy the entire space above the Input Panel.

If SIPResize is 0, the Form does not generate a Configure event when the Input Panel is raised or lowered. This means that, at times, the lower part of the Form may be obscured by the Input Panel.

Size**Property**

Applies To: ActiveXControl, Animation, Bitmap, Button, ButtonEdit, Calendar, ColorButton, Combo, ComboEx, CoolBand, CoolBar, DateTimePicker, Edit, Ellipse, Font, Form, Grid, Group, Icon, Image, ImageList, Label, List, ListView, Locator, Marker, MDIClient, Metafile, ProgressBar, PropertyPage, PropertySheet, Rect, RichEdit, Root, Scroll, SM, Spinner, Splitter, Static, StatusBar, StatusField, SubForm, TabBar, TabBtn, TabButton, TabControl, ToolBar, ToolButton, ToolControl, TrackBar, TreeView, UpDown

Description

This is a 2-element numeric vector specifying the height and width of the object.

For the Bitmap object, Size is set and reported in pixels. Setting the Size of a Bitmap causes it to be scaled (up or down).

For all other objects, Size is reported and set in units defined by the Coord property and, if Coord is 'User', the XRange and YRange properties of the object's parent.

For the Root object, if Coord is 'Prop' the value of Size is (100,100). If Coord is 'Pixel' the value of Size reports the number of pixels on the screen.

For a Form or SubForm, the Size property defines the area within the object, and excludes its title bar, menu bar and border if these are present.

For a Combo object with a "drop-down" list, the first element of Size (height) is ignored. The height of the edit field is determined by the height of the font, while the size of the list box is determined by the Rows property.

Otherwise the Size property defines the total size of the object, including borders, edges etc.

When specifying Size, you can set the height or width to a default value (**WC**) or leave it unchanged (**WS**) by giving the corresponding element a value of **0**.

Sizeable

Property

Applies To: Animation, Button, ButtonEdit, Calendar, ColorButton, Combo, ComboEx, DateTimePicker, Edit, Form, Grid, Group, Label, List, ListView, Locator, ProgressBar, RichEdit, Scroll, SM, Spinner, Static, StatusBar, StatusField, SubForm, TabBar, ToolBar, TrackBar, TreeView, UpDown

Description

This property determines whether or not an object can be directly resized by the user once it has been created by **WC**.

It is a single number with the value 0 (the object cannot be resized by the user) or 1 (the object may be resized by the user). The default is 1.

For a Form or SubForm, the Sizeable property may only be set by **WC** and cannot subsequently be altered using **WS**. An attempt to do so generates a **NONCE ERROR**. For a Form, the default value is 1 and the Form occupies a standard resizable window with a border. Note that the value of Sizeable is independent of the values of the MaxButton and MinButton properties, so that a Form with MaxButton 1 can be maximised even though its Sizeable property is 0.

For other objects, the default value of the Sizeable property is 0. However, setting it to 1 (which may be done dynamically using **WS**) allows the user to resize it with the mouse.

In all these cases, when the user resizes an object, the object will generate a Configure (31) event.

Sizeable also applies to the Locator object. In this case, a value of 1 implies "rubberbanding" and a value of 0 means "no rubberbanding". See Locator object for further details.

SM**Object**

Purpose:	Defines a window for □SM/□SR.
Parents	Form, Group, PropertyPage, SubForm, ToolBar, ToolControl
Children	Cursor, Timer
Properties	Type, Posn, Size, Coord, Border, Visible, Event, Sizeable, Dragable, BCol, Picture, CursorObj, AutoConf, Data, Attach, EdgeStyle, Handle, Hint, HintObj, Tip, TipObj, AcceptFiles, KeepOnClose, Redraw, TabIndex, MethodList, ChildList, EventList, PropList
Methods	Detach, GetTextSize, Animate, GetFocus, ShowSIP
Events	Close, Create, MouseDown, MouseUp, MouseDbIcClick, MouseEnter, MouseLeave, Configure, Help, DragDrop

Description

This object defines a window for □SM/□SR and allows you to combine the functionality of □SM/□SR with the "windows" GUI. For example, you can define a Form with a MenuBar at the top and a □SM window beneath it, with perhaps some Buttons alongside.

To allow the user to interact with both □SM and other top-level objects, you must specify the names of these objects in the right argument of □SR. Thus the statement:

```
CTX ← KEYS CTX □SR 1 2 3 'Form1'
```

allows the user to interact with fields (rows) 1-3 of □SM **and** with the object 'Form1' and its children. Callback functions associated with events in 'Form1' will be executed automatically by □SR. If an enabled event without a callback occurs, the event will be placed on □DQ's internal queue and □SR will terminate. The nature of the termination (i.e. that it was caused by an event in an object) is reported by the value 131072 (2*17) in the fourth element of □SR's result. The specific event (Configure, MouseUp, etc.) is however not reported. It is therefore generally preferable to use callbacks.

The Posn, Size and Coord properties allow you to specify the position and size of the window occupied by □SM within its parent Form. Note however that the □SM window will automatically be sized to be an exact number of characters in height and width which will be reported in □SD.

The `Border` property may be used to specify a border around the outside of the `□SM` window. It is a number with the value 0 (no border) or 1 (1 pixel border). The default is 0. The `EdgeStyle` property may be used to give the object a 3-dimensional appearance. Its default value is `'Recess'`. The area within the SM object that is defined by `□SM` is necessarily a multiple of the character size. The region between this area and the outer edges of the object is coloured by the background colour specified by `BCol`, or may be filled with a bitmap specified by `Picture`.

If the user resizes the Form which contains the SM object, the SM object will generate a `Configure` event if enabled. If the `Configure` event is not enabled, `□SR` will terminate with a `RESIZE` error which can be trapped using `□TRAP`. Either method can be used to reformat `□SM` as appropriate.

The `MouseDown` event can be used to bring up a pop-up menu. Note however that mouse events are not reported over `□SM` fields because `□SR` uses these to position the cursor.

The illustration shown below was produced as follows :

```
'TEST'      □WC 'Form' 'SM Object' (60 10)(40 50)
'TEST.MB'   □WC 'MenuBar'
'TEST.MB.F' □WC 'Menu' '&File'
'TEST.MB.O' □WC 'Menu' '&Options'
'TEST.B1'   □WC 'Button' '&OK' (84 2)
'TEST.B2'   □WC 'Button' '&Cancel' (84 78)
'TEST.S'    □WC 'SM'(2 2)(80 96)('BCol'192 192 192)
□SM←↑('The answer is' 5 10)(42 5 30)
```

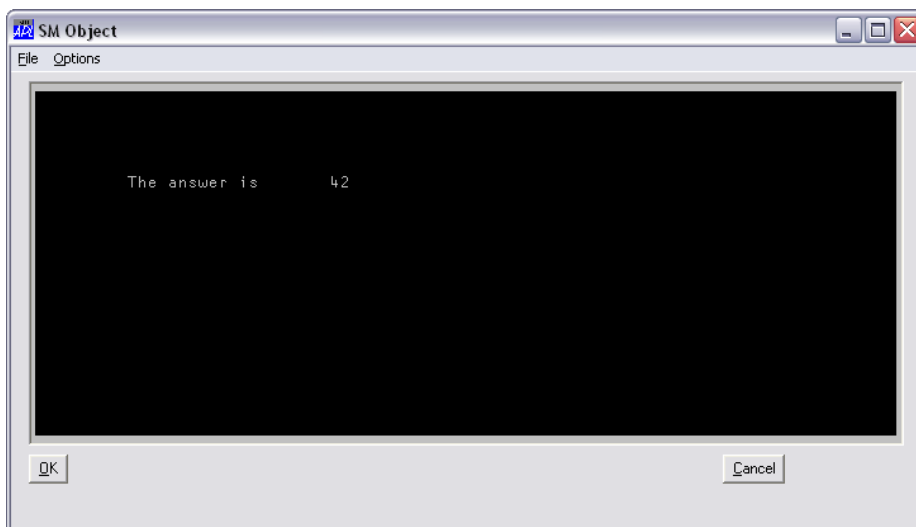

SocketNumber**Property**

Applies To: TCPSocket

Description

The SocketNumber property is an integer whose value is the Window handle of the socket attached to the TCPSocket object and is generally a read-only property.

The only time that SocketNumber may be specified is when a server replicates (clones) a listening socket to which a client has just connected.

SocketType**Property**

Applies To: TCPSocket

Description

The SocketType property is a character vector that specifies the type of the TCP/IP socket. This is either **Stream** (which is the default), or **UDP**.

SocketType must be defined when the object is created and may not be set or changed using **QWS**.

For two Dyalog APL applications to communicate, their TCPSocket objects must have the same SocketType.

SortItems**Property**

Applies To: List

Description

The SortItems property specifies whether or not the items in a List object are sorted.

It is Boolean with a default value of 0. If SortItems is 1, the items are automatically sorted in alphabetical order and the object provides word recognition capabilities for selecting an item from the keyboard.

Note that the value of the Items property reflects the order of the items displayed in the List object rather than the order in the array that was used to assign it.

This property may only be initialised when the object is created and cannot subsequently be changed.

Spin**Event 420**

Applies To: Spinner, UpDown

Description

If enabled, this event is generated when the user clicks one of the spin buttons in a Spinner object. The event is reported *before* the value of the Thumb property has been updated. You may disable the operation of the spin buttons by disabling this event. You may selectively prevent the user selecting a particular value by returning 0 from a callback function. You may also return a modified event message as a result in order to set the Thumb property to a different value.

The event message reported as the result of `⌈DQ`, or supplied as the right argument to your callback function, is a 4-element vector as follows :

[1]	Object	ref or character vector
[2]	Event	'Spin' or 420
[3]	Thumb value	Integer. The new value of the Thumb property resulting from the user pressing one of the spin buttons.
[4]	Adjustment	Integer. The amount by which the new value of the Thumb differs from its previous value.

Spinner**Object**

Purpose:	The Spinner object allows the user to enter a value, using an UpDown object to adjust it as required.
Parents	ActiveXControl, CoolBand, Form, Grid, Group, PropertyPage, SubForm, ToolBar, ToolControl
Children	Circle, Ellipse, Font, Marker, Poly, Rect, Text, Timer
Properties	Type, Items, Text, Posn, Size, Coord, Align, Border, Justify, Active, Visible, Event, Thumb, Step, Wrap, Limits, Sizeable, Dragable, FontObj, FCol, BCol, CursorObj, AutoConf, Data, Attach, EdgeStyle, Handle, Hint, HintObj, Tip, TipObj, FieldType, MaxLength, Decimals, Password, ValidIfEmpty, ReadOnly, FormatString, Changed, Value, Translate, Accelerator, AcceptFiles, KeepOnClose, Redraw, TabIndex, MethodList, ChildList, EventList, PropList
Methods	Detach, ChooseFont, GetTextSize, Animate, GetFocus, ShowSIP
Events	Close, Create, FontOK, FontCancel, DragDrop, Configure, ContextMenu, DropFiles, DropObjects, Expose, Help, KeyPress, GotFocus, LostFocus, MouseDown, MouseUp, MouseMove, MouseDblClick, MouseEnter, MouseLeave, MouseWheel, Spin, SetSpinnerText, Select, BadValue, KeyError, Change

Description

The Spinner object is a special Dyalog APL composite object that consists of an edit field and a pair of spin buttons. The user may enter a value by typing in the edit field and may adjust the value with the spin buttons. The Spinner may cycle through a pre-defined set of values specified by the Items property or through a range of values specified by the Limits property. The FieldType property supports all of the standard data types, i.e. Char, Numeric, LongNumeric, Currency, Date, LongDate and Time.

The Limits property is a 2-element numeric vector that specifies the minimum and maximum value of the object. The Step property specifies the amount by which the value is incremented or decremented by the spin buttons. The current value in the object is defined by the Thumb and Value properties, which are usually identical. If ReadOnly is 0, the user may type a value into the edit field which will be validated and converted according to the FieldType. In this case, the Value and the Thumb properties may be different.

An *alternative* way to use the Spinner object is to specify the Items property. This defines a discrete set of values through which the user may cycle, and the object behaves rather like a Combo without a drop-down list. In this case, the Limits property is automatically set to `(1, ⌈ρItems)`, Thumb refers to the *index* into the list of Items, and Step specifies the amount by which this index is updated by the spin buttons. For example, if you set Step to 3, the spin buttons would display every third item. The Items property may be a character matrix, a vector of character vectors, or a numeric vector and will be formatted according to the FieldType. For example, if you wanted the user to select one of a set of specific dates, you would set the FieldType to Date or LongDate and the Items property to the day numbers (since 1 January 1900) corresponding to the dates you require. The ReadOnly property specifies whether or not the user may enter data into the edit field. A value typed in by the user will be converted and formatted according to the FieldType but need not correspond to a value in Items.

In operation, the value in the Spinner is adjusted by the Step each time one of the spin buttons is clicked. If the user holds a spin button down, the value is adjusted at the rate defined for the keyboard repeat rate. Furthermore, the size of each adjustment is increased according to the length of time the button stays depressed. After 1 second, the amount is increased to $(2 \times \text{Step})$. after 2 seconds, to $(4 \times \text{Step})$, after 3 seconds to $(8 \times \text{Step})$ and so forth until the amount of adjustment exceeds one quarter of the range $(\text{Limits}[2] \pm \text{Limits}[1])$.

When the value in the spinner reaches its top or bottom limit, it will wrap around to the opposite limit if the value of the Wrap property is 1 (the default). Otherwise it will stick.

The MaxLength property defines the maximum number of characters that the user may type into the edit field. The Decimals property specifies the number of decimal places to which a numeric value is displayed and applies only if the FieldType is Numeric or LongNumeric.

The Spinner generates two special events, Spin and SetSpinnerText. The Spin event is generated each time the value of the Thumb is about to be updated and reports the new value and the difference between it and the current value. You may prevent the Thumb from being updated by returning 0 from a callback function, or you may alter the new value of the Thumb by returning a modified message. The SetSpinnerText event is generated after the Thumb has been reset but *before* the edit field has been updated. It reports the new value of the Thumb and the text that is about to be written into the edit field. By returning a modified event message from a callback, this event allows your application to respond *dynamically* to the spin buttons and to control the text in the edit field directly.

Like an Edit object, the Spinner has a Changed property and generates a Change event when loses the focus after the value of its Text and/or Thumb property has been altered.

If `FieldType` is `Numeric`, `LongNumeric`, `Currency`, `Date`, `LongDate` or `Time`, the `Spinner` will generate a `BadValue` event when it loses the focus if the text in the edit field (i.e. the `Text` property) is in conflict with the `FieldType` property and cannot be converted to an appropriate number, or is outside the range specified by the `Limits` property. If the edit field is empty, a `BadValue` event will be generated if `ValidIfEmpty` is 0, but not if it is set to 1.

SplitObj1

Property

Applies To: Splitter

Description

The `SplitObj1` property specifies the name of, or ref to, one or up to two objects managed by a `Splitter` object. The object must be one of the following types:

Button	Calendar	Combo	Edit	Grid	Group
Label	List	ListView	MDIClient	ProgressBar	RichEdit
Scroll	Spinner	Static	StatusBar	SubForm	TabBar
TabControl	ToolBar	TrackBar	TreeView	UpDown	

If the `Style` property of the `Splitter` is `'Vert'`, the object specified by `SplitObj1` is positioned at (0 0) and sized to occupy the space in its parent to the left of the `Splitter`, with the `Splitter` itself attached to its right edge.

If the `Style` property of the `Splitter` is `'Horz'`, the object specified by `SplitObj1` is positioned at (0 0) and sized to occupy the space in its parent above the `Splitter`, with the `Splitter` itself attached to its bottom edge.

If `SplitObj1` is empty, the `Splitter` manages the single object specified by `SplitObj2` and the space to the left or above the `Splitter` is empty or controlled by another `Splitter`.

SplitObj2**Property****Applies To:** Splitter**Description**

The SplitObj2 property specifies the name of, or ref to, one of up to two objects managed by a Splitter object. The object must be one of the following types:

Button	Calendar	Combo	Edit	Grid	Group
Label	List	ListView	MDIClient	ProgressBar	RichEdit
Scroll	Spinner	Static	StatusBar	SubForm	TabBar
TabControl	ToolBar	TrackBar	TreeView	UpDown	

If the Style property of the Splitter is '**Vert**', the object specified by SplitObj2 is initially positioned at (0 x), where x is half the width of the parent plus the Size of the Splitter, and sized to occupy the space in its parent to the right of the Splitter, with the Splitter itself attached to its left edge.

If the Style property of the Splitter is '**Horz**', the object specified by SplitObj2 is initially positioned at (y 0), where y is half the height of the parent plus the Size of the Splitter, and sized to occupy the space in its parent below the Splitter, with the Splitter itself attached to its top edge.

If SplitObj2 is empty, the Splitter manages the single object specified by SplitObj1 and the space to the right or below the Splitter is empty or controlled by a second Splitter.

Splitter

Object

Purpose:	The Splitter object divides a container into resizable panes.
Parents	ActiveXControl, Form, Group, PropertyPage, SubForm
Children	Timer
Properties	Type, SplitObj1, SplitObj2, Posn, Size, Style, Coord, Align, Active, Visible, Event, BCol, CursorObj, Data, KeepOnClose, MethodList, ChildList, EventList, PropList
Methods	Detach
Events	Close, Create, StartSplit, Splitting, EndSplit

Description

The Splitter divides the client area of a Form or SubForm into resizable panes. Each pane created this way may be empty or be occupied by a single object. If the object in a pane is itself a container object, such as a SubForm, it may have a number of other controls within it.

A single Splitter may manage the geometry of 0, 1 or 2 other objects, which, together with the Splitter itself, share the same parent. The two objects are named by the SplitObj1 and SplitObj2 properties respectively.

A Splitter may manage objects of the following types:

Button	Calendar	Combo	Edit	Grid	Group
Label	List	ListView	MDIClient	ProgressBar	RichEdit
Scroll	Spinner	Static	StatusBar	SubForm	TabBar
TabControl	ToolBar	TrackBar	TreeView	UpDown	

If Style is 'Vert' (the default), the Splitter is drawn vertically in its parent with the first object (SplitObj1) positioned to its left, and the second object (SplitObj2) to its right.

```
'F'□WC'Form' 'Vertical Splitter'('Size' 25 25)
'F.E1'□WC'Edit'(10 6p'Edit 1')('Style' 'Multi')
'F.E2'□WC'Edit'(10 6p'Edit 2')('Style' 'Multi')
'F.S'□WC'Splitter' 'F.E1' 'F.E2'
```

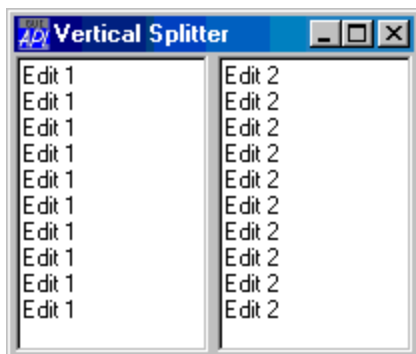

If Style is 'Horz', the Splitter is drawn horizontally in its parent with the first object (SplitObj1) positioned above, and the second object (SplitObj2) below.

```
'F'⎕WC'Form' 'Horizontal Splitter'('Size' 25 25)
'F.E1'⎕WC'Edit'(5 6p'Edit 1')('Style' 'Multi')
'F.E2'⎕WC'Edit'(5 6p'Edit 2')('Style' 'Multi')
'F.S'⎕WC'Splitter' 'F.E1' 'F.E2'('Style' 'Horz')
```

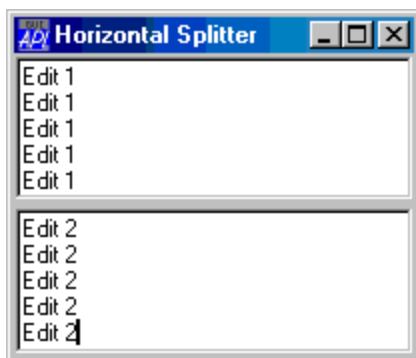

The Style property must be set when the object is created with `⎕WC` and may not subsequently be changed using `⎕WS`.

The Posn and Size properties are partially read-only, in that only one dimension of the value may be specified. If Style is 'Vert', you may specify the x-coordinate and the width of the Splitter, but you may not specify its y-coordinate nor its height. If Style is 'Horz', you may specify the y-coordinate and the width of the Splitter, but you may not specify its x-coordinate nor its length.

When the user positions the mouse pointer directly over the Splitter object, the cursor changes (by default) to a double-headed arrow (direction in accordance with Style). The user may now depress the left mouse button and drag the Splitter to a new position, resizing the objects named by SplitObj1 and SplitObj2 in the process.

You can select a different cursor using the `CursorObj` property. Note that setting the `CursorObj` property to 0 selects the default cursor, which is the appropriate double-headed arrow.

When the user depresses the mouse button, the `Splitter` generates a `StartSplit` event. When the user releases the mouse button, the `Splitter` generates an `EndSplit` event. If full-drag is in effect, the `Splitter` also reports `Splitting` events as it is dragged. All these events report the new or current position of the `Splitter` object and are provided for information only.

Note that the objects named by `SplitObj1` and `SplitObj2` and any sub-objects they contain will generate `Configure` events when they are resized by the `Splitter`.

Alignment

The `Align` property specifies how a `Splitter` behaves when its parent is resized and may be `'None'`, `'Left'`, `'Right'`, `'Top'` or `'Bottom'`.

If `Align` is `'None'`, the `Splitter` moves as its parent is resized, so that it divides its parent in the same *proportions* as before. This is the default.

Any other value of `Align` attaches the `Splitter` to the corresponding edge of its parent. For example, if `Align` is `'Left'`, the width of the object to the *left* of the `Splitter` remains fixed when its parent is resized horizontally by the user.

Like the `Style` property, `Align` may be set only when the object is created with `□WC` and may not subsequently be changed using `□WS`.

Using Multiple Splitters

If you want to divide a `Form` into more than 2 resizable panes, there are two possible approaches, each with its own different characteristics.

The first approach is a hierarchical one using `SubForms`. This example shows how you can create a `Form` containing three resizable `Edit` objects.

First, you create an `Edit`, a `SubForm`, and a `Splitter` as children of the *Form*, using the `Splitter` to divide the *Form* into two panes, one for the `Edit` and the other for the `SubForm`. Next, you create two `Edit` objects and a `Splitter` as children of the *SubForm*, using the second `Splitter` to divide the *SubForm* into two. You can continue with this approach to any reasonable depth.

Notice that, by default, when the first `Splitter` is shifted to the left, both panes in the *SubForm* expand equally.

```

'F'⌈WC'Form' 'Multiple Splitters: hierarchical using SubF
orms'('Size' 25 50)
'F.E1'⌈WC'Edit'(10 6p'Edit 1')('Style' 'Multi')
'F.SF1'⌈WC'SubForm'('EdgeStyle' 'Default')
'F.S1'⌈WC'Splitter' 'F.E1' 'F.SF1'
'F.SF1.E1'⌈WC'Edit'(10 6p'Edit 2')('Style' 'Multi')
'F.SF1.E2'⌈WC'Edit'(10 6p'Edit 3')('Style' 'Multi')
'F.SF1.S1'⌈WC'Splitter' 'F.SF1.E1' 'F.SF1.E2'

```

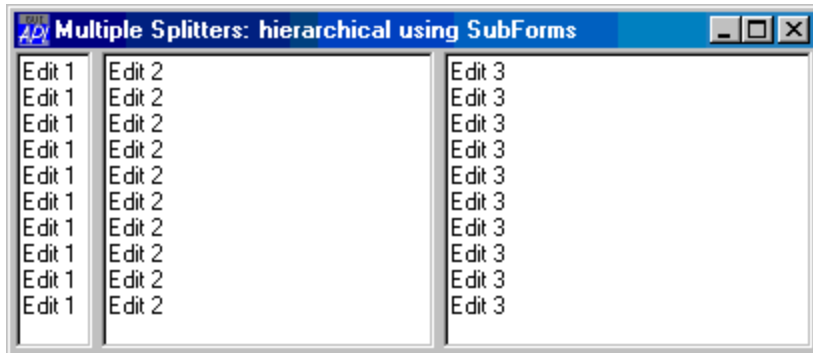
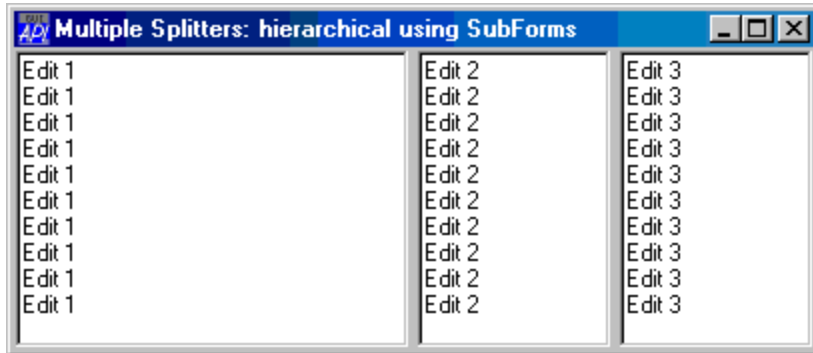

After dragging the first Splitter to the left.

The second approach is to create multiple Splitters *at the same level*, i.e. owned by the same parent.

In this case, the third Edit object `F.E3` is unaffected by movement of the leftmost Splitter `F.S1`. Note also, that the first Splitter `F.S1` may not be dragged further right than the second Splitter `F.S2`.

```
'F'WC'Form' 'Multiple Splitters: non-hierarchical'('Size' 25 50)
'F.E1'WC'Edit'(10 6p'Edit 1')('Style' 'Multi')
'F.E2'WC'Edit'(10 6p'Edit 2')('Style' 'Multi')
'F.E3'WC'Edit'(10 6p'Edit 3')('Style' 'Multi')
'F.S1'WC'Splitter' 'F.E1'
'F.S2'WC'Splitter' 'F.E2' 'F.E3'
```

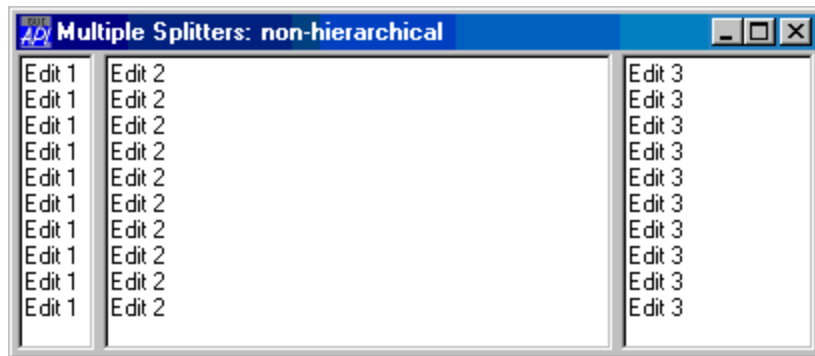
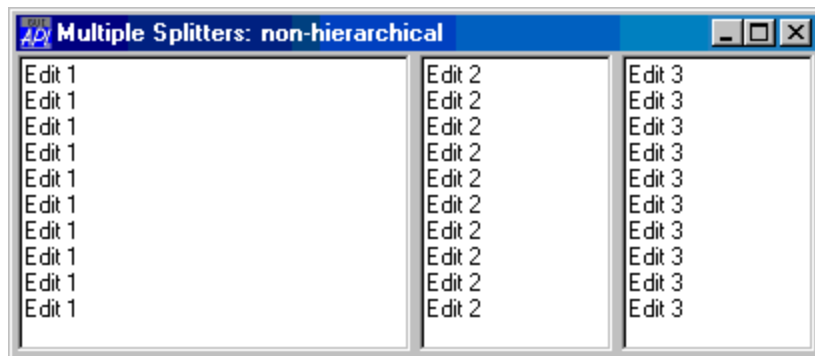

After dragging the first Splitter to the left.

Using the non-hierarchical approach, horizontal and vertical Splitters may be combined in interesting ways. This can also be achieved using nested SubForms, but at the expense of a complex object hierarchy.

Notice that in this example, with the exception of the last Splitter `F.S4`, it is necessary only to specify the `SplitObj1` property for each of the Splitters. The reason is that the first four Splitters only manage one object *directly*. For example, the object to the right of `F.S1` is in fact a horizontal Splitter `F.S2`. Dragging `F.S1` changes the length of `F.S2` which in turn changes the width of `F.E2`, and `F.E3`.

```
'F'⎕WC'Form' 'Combining Horizontal and Vertical Splitter
s'
'F.E1'⎕WC'Edit'(20 6p'Edit 1')('Style' 'Multi')
'F.E2'⎕WC'Edit'(10 6p'Edit 2')('Style' 'Multi')
'F.E3'⎕WC'Edit'(10 6p'Edit 3')('Style' 'Multi')
'F.E4'⎕WC'Edit'(5 6p'Edit 4')('Style' 'Multi')
'F.E5'⎕WC'Edit'(5 6p'Edit 5')('Style' 'Multi')

'F.S1'⎕WC'Splitter' 'F.E1'('Style' 'Vert')
'F.S2'⎕WC'Splitter' 'F.E2'('Style' 'Horz')
'F.S3'⎕WC'Splitter' 'F.E3'('Style' 'Vert')
'F.S4'⎕WC'Splitter' 'F.E4' 'F.E5'('Style' 'Horz')
```

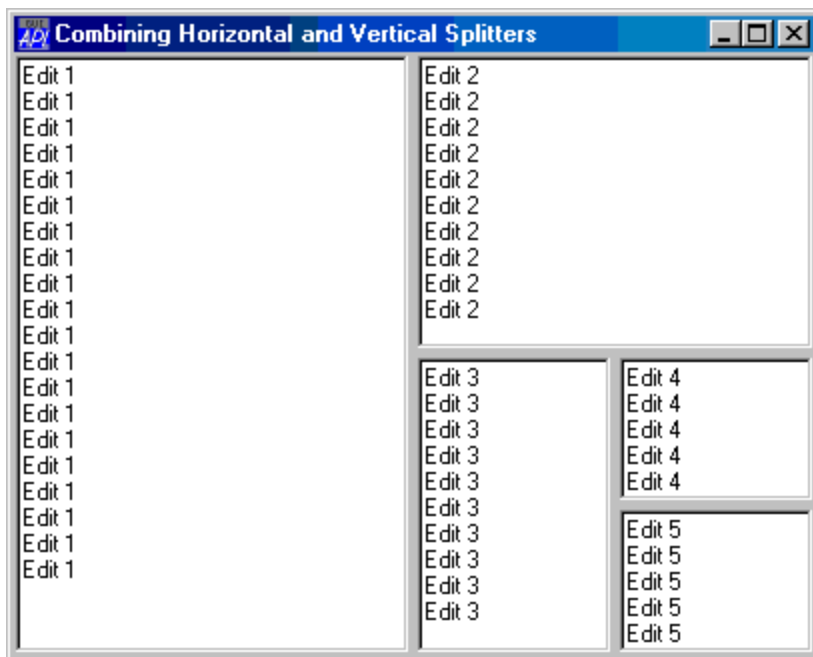

Colliding Splitters

If you have two or more vertical Splitters or two or more horizontal Splitters in the same parent object, it is possible for the user to make the Splitters *collide*. This can occur by dragging one of the Splitters into the other, or, unless both Splitters have Align set to 'None', by shrinking the parent.

When Splitters collide, the object being dragged by the user (a Splitter or a border of the parent) takes precedence over the setting of Align, and temporarily *pushes* other Splitters along in its direction of travel. If and when the operation is reversed, the other Splitters are *pulled* back to their original positions.

Splitting

Event 281

Applies To: Splitter

Description

If enabled, this event is reported while a Splitter object is being dragged, between a StartSplit and an EndSplit. This event is only reported if full-drag is enabled.

This event is reported for information alone. You may not disable or nullify the event by setting the action code for the event to -1 or by returning 0 from a callback function.

The event message reported as the result of `□□DQ`, or supplied as the right argument to your callback function, is a 6-element vector as follows :

[1]	Object	ref or character vector
[2]	Event	'Splitting' or 281
[3]	Y	y-position of top left corner
[4]	X	x-position of top left corner
[5]	H	height of the Splitter
[6]	W	width of the Splitter

See also StartSplit, EndSplit.

Start**Property**

Applies To: Circle, Ellipse

Description

This property specifies one or more start-angles for an arc, pie-slice, or chord of a circle or ellipse. It may be used in conjunction with End which specifies end angles. Angles are measured counter-clockwise from the x-axis at the centre of the object.

If a single arc is being drawn, Start is a single number that specifies the start angle of the arc in radians ($0 \leq \text{Start} < 2\pi$). If multiple arcs are being drawn, Start is either a single number as before (the start angle for several concentric arcs) or a numeric vector with one element per arc.

If End is not specified, the default value of Start is 0. Otherwise, the default value of Start is $(0, -1 \downarrow + \text{End})$.

StartIn**Property**

Applies To: BrowseBox

Description

The StartIn property is a character string that specifies the start point and root for a BrowseBox object.

Only the specified folder and its subfolders appear in the dialog box. The user cannot browse higher in the folder architecture than this folder.

The default value for StartIn is an empty vector which means that the root of the browse dialog is the desktop.

StartSplit**Event 280**

Applies To: Splitter

Description

If enabled, this event is reported when the user depresses the left mouse button over a Splitter object to signify the beginning of a drag operation.

This event is reported for information alone. You may not disable or nullify the event by setting the action code for the event to `-1` or by returning 0 from a callback function.

The event message reported as the result of `□DQ`, or supplied as the right argument to your callback function, is a 2-element vector as follows :

[1]	Object	ref or character vector
[2]	Event	'StartSplit' or 280

See also EndSplit, Splitting.

State**Property**

Applies To: Button, Form, SubForm, TabButton, ToolButton

Description

This property determines the state of a Button, TabButton, ToolButton, Form, or SubForm. It is a single number with the value 0 (the default), 1, or 2 (Form and SubForm).

If the Style property is `'Push'`, a State of 0 means that the pushbutton is displayed normally (out). If its State is 1, the pushbutton is displayed depressed (in).

If the Style property is `'Radio'` or `'Check'`, 0 means "not selected" and 1 means "selected". Note that only one of a group of buttons with Style `'Radio'` that share the same parent may have State 1. Setting State to 1 automatically deselects all the others in the group.

For a Form or SubForm, a value of State of 0 means that the Form is currently displayed in its "normal" state. 1 means that the Form is currently minimised (displayed as an icon). The value 2 indicates that the Form is maximised and displayed full-screen. The State of a Form can be changed using `□WS`.

StateChange

Event 35

Applies To: Form, SubForm

Description

This event is generated by a Form or SubForm when the user attempts to change the State of a Form, by minimising it, maximising it, or restoring it from a minimised or maximised state. The event is reported **before** the window changes state. You may prevent the state change by disabling the event (action code `⍎1`) or by returning a 0 result from an attached callback function.

The event message reported as the result of `⌈⌈DQ`, or supplied as the right argument to your callback function, is a 3-element vector as follows:

[1]	Object	ref or character vector
[2]	Event	'StateChange' or 35
[3]	Window state	0 (about to be restored) 1 (about to be minimised) 2 (about to be maximised)

Static**Object**

Purpose:	This object is primarily used to display graphics in a sub-window.
Parents	ActiveXControl, CoolBand, Form, Group, PropertyPage, SubForm, ToolBar, ToolControl
Children	Circle, Cursor, Ellipse, Font, Image, Locator, Marker, Metafile, Poly, Rect, Text, Timer
Properties	Type, Posn, Size, Style, Coord, Border, Active, Visible, Event, Sizeable, Dragable, FontObj, FCol, BCol, Picture, CursorObj, AutoConf, YRange, XRange, Data, Attach, TextSize, EdgeStyle, Handle, Hint, HintObj, Tip, TipObj, Translate, Accelerator, AcceptFiles, KeepOnClose, Redraw, TabIndex, MethodList, ChildList, EventList, PropList
Methods	Detach, GetTextSize, Animate, GetFocus, ShowSIP, ChooseFont
Events	Close, Create, DragDrop, Configure, ContextMenu, DropFiles, DropObjects, Expose, Help, MouseDown, MouseUp, MouseMove, MouseDblClick, MouseEnter, MouseLeave, MouseWheel, FontOK, FontCancel, Select

Description

The overall appearance of an empty Static object is controlled by the value of its Style property which may be one of the following character vectors:

'BlackFrame '	'BlackBox '
'GreyFrame ' or 'GrayFrame '	'GreyBox ' or 'GrayBox '
'WhiteFrame '	'WhiteBox '

Note that the colours implied by the Style are not "hard-coded" but are actually defined by the current Windows colour scheme as follows:

Black	Window Border Colour
Grey/Gray	Desktop Colour
White	Window Background Colour

If the background colour of the Form is also set to the Window Background Colour, it follows that the Styles 'WhiteFrame ' and 'WhiteBox ' make the Static itself invisible (against the background), although the **contents** of the Static will show. This makes the Static appear like an invisible clipping window.

StatusBar**Object**

Purpose:	This object is used to manage StatusField objects which display information for the user.
Parents	ActiveXControl, CoolBand, Form, SubForm
Children	Bitmap, BrowseBox, Circle, Cursor, Ellipse, FileBox, Font, Icon, Image, Marker, Poly, ProgressBar, Rect, StatusField, Text, Timer
Properties	Type, Posn, Size, Coord, Align, Border, Active, Visible, Event, VScroll, HScroll, Sizeable, FontObj, FCol, BCol, Picture, CursorObj, AutoConf, YRange, XRange, Data, Attach, TextSize, EdgeStyle, Handle, Hint, HintObj, Tip, TipObj, Translate, Accelerator, AcceptFiles, KeepOnClose, Redraw, TabIndex, MethodList, ChildList, EventList, PropList
Methods	Detach, GetTextSize, Animate, GetFocus, ShowSIP, ChooseFont
Events	Close, Create, FontOK, FontCancel, DragDrop, Configure, ContextMenu, DropFiles, DropObjects, Expose, Help, MouseDown, MouseUp, MouseMove, MouseDbClick, MouseEnter, MouseLeave, MouseWheel, Select

Description

The StatusBar is a container object that manages StatusFields. StatusField objects display textual information and are typically used for help messages and for monitoring the status of an application. They can also be used to automatically report the status of the Caps Lock, Num Lock, Scroll Lock, and Insert keys.

```
'TEST'⎕WC'Form' 'StatusBar' ('EdgeStyle' 'Default')
'TEST.SB'⎕WC'StatusBar'
'TEST.SB.S1'⎕WC'StatusField' 'Field1:' 'text1'
'TEST.SB.S2'⎕WC'StatusField' 'Field2:' 'text2'
'TEST.SB.S3'⎕WC'StatusField' 'Field3:' 'text3'
```

The `Align` property determines to which side of the parent Form or SubForm the `StatusBar` is attached. By default, a `StatusBar` is positioned along the lower edge of the Form (`Align 'Bottom'`). Using the `Align`, `Posn` and `Size` properties you may create `StatusBars` in different positions and with differing sizes if you wish. Notice that the `Align` property controls how the `StatusBar` reacts to its parent Form being resized. If `Align` is `'Top'` or `'Bottom'`, the `StatusBar` remains fixed in height but stretches and shrinks sideways with the Form. If `Align` is `'Left'` or `'Right'`, the `StatusBar` remains fixed in width and stretches and shrinks vertically with the Form.

By default a `StatusBar` has a Button Face colour background and the value of its `EdgeStyle` property is `'Default'`. This gives it the appearance shown above.

Unless you specify the position and size of its children, a `StatusBar` automatically manages their geometry. The first `StatusField` is positioned just inside its top left corner. If `Align` is `'Top'` or `'Bottom'`, the next `StatusField` is positioned alongside the first but with a small gap between them. Subsequent `StatusFields` are added in a similar fashion. If `Align` is `'Left'` or `'Right'`, the second and subsequent `StatusFields` are added below the first with a similar gap between them. In either case you can position and size the `StatusFields` explicitly if you wish.

If you attempt to add a `StatusField` that would extend beyond the right edge (`Align 'Top'` or `'Bottom'`) or bottom edge (`Align 'Left'` or `'Right'`) the behaviour depends upon the value of `HScroll` or `VScroll`. If `HScroll` is 0 (the default) and `Align` is `'Top'` or `'Bottom'`, the `StatusField` is added below the first one, thereby starting a new row. If `VScroll` is 0 (the default) and `Align` is `'Left'` or `'Right'`, it is added to the right of the first one thereby starting a new column. If `HScroll` or `VScroll` is `-1` or `-2`, the new `StatusField` is simply positioned in the same row or column and may be scrolled into view using a mini scrollbar. A value for `HScroll` or `VScroll` of `-1` causes the mini scrollbar to be permanently present in the Scroll Bar. A value of `-2` causes it to appear only when required.

`VScroll` and `HScroll` may only be set when the object is created and may not subsequently be changed.

StatusField**Object**

Purpose:	This object is used to display information for the user.
Parents	StatusBar
Children	Menu, Timer
Properties	Type, Caption, Text, Posn, Size, Style, Coord, Border, Visible, Event, Sizeable, Dragable, FontObj, FCol, BCol, Picture, AutoConf, Data, Attach, EdgeStyle, Translate, Accelerator, KeepOnClose, MethodList, ChildList, EventList, PropList
Methods	Detach
Events	Close, Create, DropObjects, Select, MouseDown, MouseUp, MouseMove, MouseDbIClick

Description

The StatusField object provides an area for displaying context sensitive help messages, keyboard status, and other application dependant information.

By default a StatusField is a recessed rectangle in which information is displayed. It has a Caption and a Text property, which by default are empty, but either or both of which can be used to present information. The Caption is left justified in the field and the Text is displayed immediately to its right. Typically, you would use the Caption property as a title to describe the information that the StatusField displays, and the Text property to show its current value. However, you are not obliged to use both of them and you can achieve most effects with just one.

Note that when the StatusField is used to display hints it is its Text property that is used.

A StatusField may be used to monitor the status of the keyboard and this is controlled by its Style property. The default value for Style is an empty vector. However, you can set it to monitor various keyboard states as follows :

CapsLock	Monitors state of Caps Lock key
ScrollLock	Monitors state of Scroll Lock key
NumLock	Monitors state of Num Lock key
KeyMode	Monitors the keyboard mode (APL/ASCII)
InsRep	Monitors the state of the Insert key

In each case, the Text property of the StatusField is used to display the keyboard status. If Style is CapsLock, ScrollLock or NumLock, the field displays "Caps", "Num" or "Scroll" if the corresponding mode is selected and is blank if not.

If Style is InsRep, the StatusField displays either "Ins" or "Rep". Initially it always displays "Ins" and then toggles between "Rep" and "Ins" each time the Insert key is pressed.

If Style is KeyMode, the StatusField displays the name for the current keyboard mode which is defined in the input table being used. For the 2-mode tables APL_US.DIN, APL_UK.DIN etc., the mode name displayed is either "Apl" or "Asc". The unified tables have no modes so a StatusField with this Style does nothing.

If Style is set to one of the above, you may still use the Caption property to give the StatusField a title. You may even set the value of the Text property, but be aware that this value will be reset when the user next presses the key the StatusField is monitoring.

Step	Property
------	----------

Applies To: Form, Locator, ProgressBar, Scroll, Spinner, SubForm, TrackBar, UpDown

Description

This property determines the size of changes reported when the user clicks a scroll arrow (small change) or clicks on the body of the scrollbar (large change). The object's Thumb property increases or decreases by this amount.

For a Scroll object, Step is a 2-element numeric vector whose first element specifies the value of the "small change" and whose second element specifies the value of the "large change".

For a Form or SubForm, Step is a 4-element numeric vector. The first two elements refer to the Form's vertical scrollbar and the second two elements refer to the Form's horizontal scrollbar.

For the above objects, values of Step must be between 1 and the value of the Range property.

For a Locator object, Step is a 2-element integer vector (default value 1 1) that specifies the increments (in pixels) by which the size or position of the Locator changes in the Y and X directions respectively as the user moves the Locator.

Style**Property**

Applies To: Button, ButtonEdit, Calendar, Combo, ComboEx, DateTimePicker, Edit, FileBox, Icon, List, ListView, Locator, Marker, MenuItem, MsgBox, ProgressBar, PropertySheet, Separator, Splitter, Static, StatusField, TabControl, TCPSocket, ToolButton, ToolControl, TrackBar

Description

This property determines a particular style of object within the general category of Type. It is a character vector whose value depends upon the type of object.

For a Button, Style may be 'Push', 'Radio', 'Check', 'Toggle', 'CommandLink' or 'Split'.

'Push' specifies that the button appears and behaves like a pushbutton (sometimes also called a command button).

'Radio' means that the button is displayed as a small circle accompanied by a description. When the button is selected, the circle is filled in. In a group of buttons with Style 'Radio' that share the same parent, only one of them may be selected. This style of button is generally known as a "radio-button" or an "option button".

'Check' or 'Toggle' means that the button is displayed as a small box accompanied by a description. When the button is selected a cross appears in the box. This style of button is known as a "check-box".

'CommandLink' means that the button has an icon displayed to the left of its , the appearance of which is controlled by the Elevated property. Note that this feature only applies if Native Look and Feel (see page 37) is enabled.

'Split' specifies a 'Push' button with an additional drop-down button, similar to that provided by a Combo object. Note that this feature only applies if Native Look and Feel (see page 37) is enabled.

For a Calendar object, The Style property may be either 'Single' (the default) or 'Multi'. If Style is 'Single', the user may select a single date. If Style is 'Multi', the user may select a contiguous range of dates.

For a Combo or ComboEx object, Style may be 'Simple' 'DropEdit' or 'Drop' (the default). 'Simple' specifies a simple combo box in which the associated list box is displayed at all times. The other two styles provide list boxes which "drop down" when the user clicks on a symbol displayed to the right of the Combo's edit field. A 'DropEdit' Style allows the user to type (anything) in the edit field. A 'Drop' Style forces the contents of the edit field to be either empty or one of the choices specified by Items.

For a DateTimePicker, Style may be either 'Combo' (the default) or 'UpDown'.

For an Edit object, Style may be 'Single' or 'Multi'. If Style is 'Single' the object displays only a single line of text and the user may not enter any more lines. If the Style is 'Multi' the number of lines displayed is governed by the Rows or Size property and the user may insert, add or delete lines as desired.

For FileBox, List, and ListView objects, Style may be 'Single' or 'Multi'. If the Style is 'Single' only one file or item can be selected. If Style is 'Multi', several files or items can be selected.

For an Icon, Style may be 'Large' (the default) or 'Small' and specifies the size of the icon (32x32 or 16x16) to be loaded from a file.

For a Locator, Style may be 'Point', 'Rect' (the default), 'Line' or 'Ellipse'. It specifies the shape that is drawn as the user moves the mouse.

For a MenuItem, Style may be 'Check' (the default) or 'Radio'. The latter specifies that within a contiguous block of such MenuItems, only one may have Checked set to 1. Setting Checked to 1 on any item in that group automatically sets Checked to 0 on the others. A radio style MenuItem that is checked has a small radio dot drawn to the left of its Caption.

For a MsgBox, the Style property determines the type of icon which is displayed in it. This is a character vector with one of the following values:

'Msg'	no icon (the default)
'Info'	information message icon
'Query'	query (question) icon
'Warn'	warning icon
'Error'	critical error icon

For a Static object, Style defines its appearance, and may be one of:

'BlackFrame'	'BlackBox'
'GreyFrame' or 'GrayFrame'	'GreyBox' or 'GrayBox'
'WhiteFrame'	'WhiteBox'

A StatusField may be used to monitor the state of a key on the keyboard. If so, its Style property determines the key it monitors and may be one of the following:

CapsLock	Monitors state of Caps Lock key
ScrollLock	Monitors state of Scroll Lock key
NumLock	Monitors state of Num Lock key
KeyMode	Monitors the keyboard mode (APL/ASCII)
InsRep	Monitors the state of the Insert key

For a Splitter, the Style property specifies the orientation of the Splitter and may be 'Vert' (the default) or 'Horz'.

For a TabControl, the Style property determines the appearance of its TabButton children, and may be 'Tabs' (the default), 'Buttons' or 'FlatButtons'.

For a TCPSocket, Style is a character vector that specifies the type of data transmitted or received by the socket; it may be 'Char', 'Raw', or 'APL'. The value APL is valid only if the SocketType is 'Stream'.

For a ToolButton, the Style property specifies the behaviour of the button and may be 'Push' (the default), 'Check', 'Radio', 'DropDown', or 'Separator'.

For a ToolControl, the Style property determines the appearance of its ToolButton children and may be 'Buttons', 'FlatButtons' (the default), 'List' or 'FlatList'.

For a TrackBar, the Style property determines the appearance and behaviour of the TrackBar and may be 'Standard' (the default) or 'Selection'.

SubForm**Object**

Purpose:	This object represents a window that is owned by and constrained within another Form or an MDIClient.
Parents	ActiveXControl, CoolBand, Form, Group, MDIClient, PropertyPage, SubForm, TabControl, ToolBar, ToolControl
Children	Animation, Bitmap, BrowseBox, Button, ButtonEdit, Calendar, Circle, ColorButton, Combo, ComboEx, Cursor, DateTimePicker, Edit, Ellipse, FileBox, Font, Form, Grid, Group, Icon, Image, ImageList, Label, List, ListView, Locator, Marker, MDIClient, Menu, MenuBar, Metafile, MsgBox, OCXClass, Poly, ProgressBar, PropertySheet, Rect, RichEdit, Scroll, SM, Spinner, Splitter, Static, StatusBar, SubForm, TabBar, TabControl, TCPSocket, Text, Timer, TipField, ToolBar, ToolControl, TrackBar, TreeView, UpDown
Properties	Type, Caption, Posn, Size, Coord, State, Border, Active, Visible, Event, Thumb, Range, Step, VScroll, HScroll, Sizeable, Moveable, SysMenu, MaxButton, MinButton, HelpButton, FontObj, BCol, Picture, OnTop, IconObj, CursorObj, AutoConf, YRange, XRange, Data, Attach, TextSize, EdgeStyle, Handle, Hint, HintObj, Tip, TipObj, TabObj, Translate, Accelerator, AcceptFiles, KeepOnClose, Dockable, Docked, DockShowCaption, DockChildren, UndocksToRoot, Redraw, TabIndex, PageSize, MethodList, ChildList, EventList, PropList
Methods	Detach, ChooseFont, GetTextSize, Animate, GetFocus, ShowSIP
Events	Close, Create, FontOK, FontCancel, DragDrop, Configure, ContextMenu, DropFiles, DropObjects, Expose, Help, KeyPress, GotFocus, LostFocus, MouseDown, MouseUp, MouseMove, MouseDbClick, MouseEnter, MouseLeave, MouseWheel, StateChange, MDIActivate, MDIDeactivate, DockStart, DockMove, DockRequest, DockAccept, DockEnd, DockCancel, Select, FrameContextMenu, VScroll, HScroll, VThumbDrag, HThumbDrag

Description

If the SubForm is the child of a Form, it is by default a simple featureless window that occupies the entire client area (excluding standard ToolBars, StatusBars and TabBars) of its parent. The properties that control its appearance, including Sizeable, Moveable, SysMenu, Border, MaxButton and MinButton, all default to 0. The EdgeStyle property also defaults to 'None', so the background of the SubForm defaults to the Window Background colour.

If the SubForm is the child of an MDIClient, its default appearance is the same as for a top-level Form. By default its size is 25% of its parent client area and it is positioned in the centre of its parent object.

The Posn property specifies the location of the **internal** top-left corner of the SubForm relative to its parent. If the SubForm has a title bar, border, or a 3-dimensional shadow, you must allow sufficient space for these components. Similarly, the Size property specifies the internal size of the SubForm excluding the title bar and border.

A SubForm is constrained so that it cannot be moved outside its parent. In all other respects it behaves in a similar manner to a Form object. See Form object and the descriptions of its properties for further details.

SysColorChange

Event 134

Applies To: Root

Description

If enabled, this event is reported when the user or another application updates the system colour palette. The event is reported after the change has taken place and cannot be disabled or inhibited in any way. If you want your application to respond to colour palette changes, this event gives you the opportunity of doing so.

The event message reported as the result of `⎕DQ`, or supplied as the right argument to your callback function, is a 2-element vector as follows :

[1]	Object	ref or character vector
[2]	Event	'SysColorChange' or 134

SysMenu**Property**

Applies To: Form, SubForm

Description

This property determines whether or not a Form or SubForm has a "System Menu " box in the top-left corner of its border. Pressing the left mouse button in this box brings up the standard window control menu for the Form. Double clicking the box closes the Form.

SysMenu is a single number with the value 0 (no System menu box) or 1 (System Menu box is provided). The default is 1.

If any of the SysMenu, MaxButton, MinButton and Moveable properties are set to 1, the Form or SubForm has a title bar.

SysTrayItem

Object

Purpose:	The SysTrayItem object represents an item that you can create in the Windows System Tray.
Parents	Form, Root
Children	Icon, Menu, Timer
Properties	Type, Event, IconObj, Data, Tip, Translate, Popup, KeepOnClose, MethodList, ChildList, EventList, PropList
Methods	Detach, ShowBalloonTip, Wait
Events	Close, Create, MouseDown, MouseUp, MouseMove, MouseDblClick, BalloonShow, BalloonHide, BalloonTimeout, BalloonUserClick

Description

The SysTrayItem object appears as an icon in the Windows System Tray and allows the user to interact with your application even if it is minimised or has no other visible presence.

Interaction is provided through a pop-up menu that is displayed when the user clicks on the SysTrayItem. The SysTrayItem does not support mouse or keyboard events directly.

The IconObj property specifies the name of an Icon object used to display the SysTrayItem. If not specified, the default is the standard Dyalog APL icon.

The Popup property specifies the name of a Menu object (which may be a child of the SysTrayItem). The Menu object is displayed automatically when the user clicks on the SysTrayItem icon. The Menu should contain one or more MenuItem objects with suitable callback functions attached.

Unlike other popup menus, the SysTrayItem menu is not activated by an explicit (modal) `⎕DQ` but is posted automatically for you. The MenuItem callbacks will be executed by the current `⎕DQ`, with the exception of modal `⎕DQ`s on MsgBox, FileBox, Locator and other popup Menu objects. For example, if your application is in a modal `⎕DQ` on a Form, that `⎕DQ` will react to and action events on the SysTrayItem menu, even though it is not explicitly included in the list of objects being `⎕DQ`'ed.

The Tip property specifies a character string to be displayed when the user hovers the mouse over the SysTrayItem. This is displayed using the user's current setting for Tip text and it is not possible to change this appearance.

TabBar**Object**

Purpose:	To manage a set of TabBtn objects.
Parents	ActiveXControl, Form, SubForm
Children	Circle, Ellipse, Font, Marker, Poly, Rect, TabBtn, Text, Timer
Properties	Type, Posn, Size, Coord, Align, Active, Visible, Event, VScroll, HScroll, Sizeable, FontObj, BCol, Picture, OnTop, IconObj, CursorObj, AutoConf, YRange, XRange, Data, Attach, TextSize, Handle, Hint, HintObj, Tip, TipObj, TabObj, Translate, Accelerator, AcceptFiles, KeepOnClose, Redraw, TabIndex, MethodList, ChildList, EventList, PropList
Methods	Detach, GetTextSize, Animate, GetFocus, ShowSIP
Events	Close, Create, DragDrop, Configure, ContextMenu, DropFiles, DropObjects, Expose, Help, MouseDown, MouseUp, MouseMove, MouseDblClick, MouseEnter, MouseLeave, MouseWheel, Select

Description

The TabBar object manages a group of TabBtn objects. These are associated with a set of SubForm objects which are positioned on top of one another. When the user clicks on a TabBtn, the corresponding SubForm is brought to the top and given the focus.

TabBar and TabBtn objects were implemented before Windows provided direct support for tabbed dialogs, and have been superseded by TabControl and TabButton objects. Please use these instead.

By default, a TabBar is a flat bar stretched across the bottom of its parent form. You can alter its appearance using its EdgeStyle property and you can control its alignment with its Align property. Align can be set to Top, Bottom (the default), Left or Right and causes the TabBar to be attached to the corresponding edge of the Form. A TabBar aligned Top or Bottom will automatically stretch or shrink horizontally when its parent Form is resized, but it will remain fixed vertically. A TabBar aligned Left or Right will stretch vertically but will remain fixed horizontally. By default a TabBar occupies the entire width or length of the side of the Form to which it is attached. Both the Posn and Size properties can be altered.

The alignment of a TabBar also determines the orientation of its TabBtns. TabBars aligned Top or Bottom cause their TabBtns to be drawn left to right with the free edge of the TabBtns facing downwards or upwards respectively. TabBar aligned Left or Right draw their TabBtns downwards with their free edges facing left or right respectively.

By default, TabBtn objects are positioned along the inner edge of the TabBar. This is the edge closest to the SubForm s they will tab. They are also positioned so that they overlap one another horizontally or vertically according to the Align property.

The HScroll and VScroll properties determine what happens when the end of the TabBar is reached. If HScroll or VScroll is 0 (the default) a TabBtn that would otherwise extend beyond the TabBar is instead positioned immediately above, below or alongside the first TabBtn in the TabBar, thereby starting a new row or column. Note however that the TabBar is not automatically resized vertically to accommodate a second row or column. If you want a multi-flight TabBar you have to set its height or width explicitly. If HScroll or VScroll is `-1` or `-2`, TabBtns continue to be added along the TabBar even though they extend beyond its boundary and may be scrolled into view using a mini scrollbar. If HScroll is `-1`, the scrollbar is shown whether or not any controls extend beyond the TabBar. If HScroll is `-2`, the scrollbar appears only if required and may appear or disappear when the user resizes the parent Form.

VScroll and HScroll may only be set when the object is created and may not subsequently be changed.

If you specify a value for its Posn property, a TabBtn will be placed at the requested position regardless of the value of Style, HScroll or VScroll. However, the next control added will take its default position from the previous one according to the value of these properties. Thus if you wish to group your controls together with spaces between the groups, you need only specify the position of the first one in each group.

If you specify a value for its Posn property, a TabBtn will be placed at the requested position regardless of the value of Align. However, the next TabBtn added will take its default position from the previous one. Thus if you wish to group your TabBtns together with spaces between the groups, you need only specify the position of the first one in each group.

TabBtn**Object**

Purpose:	To tab a SubForm.
Parents	TabBar
Children	Timer
Properties	Type, Caption, Posn, Size, Align, Border, Active, Visible, Event, FontObj, FCol, BCol, AutoConf, Data, Attach, EdgeStyle, TabObj, Translate, Accelerator, KeepOnClose, MethodList, ChildList, EventList, PropList
Methods	Detach, ChooseFont
Events	Close, Create, FontOK, FontCancel, DropObjects, Select, MouseDown, MouseUp, MouseMove, MouseDbClick

Description

TabBtn objects are associated with SubForms which are positioned on top of one another. When the user clicks on a TabBtn, the corresponding SubForm is brought to the top and given the focus.

TabBar and TabBtn objects were implemented before Windows provided direct support for tabbed dialogs, and have been superseded by TabControl and TabButton objects. Please use these instead.

The appearance of a TabBtn is determined by its EdgeStyle, Border and Caption properties. These take their defaults from the SubForm with which the TabBtn is associated. Thus there is generally no need to specify them. BCol also defaults to that of its associated SubForm.

The position of a TabBtn is normally determined by its parent TabBar and its default size is fixed (22 x 80 pixels), and not related to the size of its Caption. These defaults can be overridden using the Posn and Size properties.

A SubForm is associated with a TabBtn by setting the TabObj property of the *SubForm* to the name of, or ref to, the TabBtn. The TabObj property of the TabBtn is a read-only property that contains the name of, or ref to, the associated SubForm.

TabButton**Object**

Purpose:	The TabButton object represents an individual tab or button in a TabControl
Parents	TabControl
Children	Timer
Properties	Type, Caption, Posn, Size, State, Event, ImageIndex, Data, Tip, TabObj, Accelerator, KeepOnClose, MethodList, ChildList, EventList, PropList
Methods	Detach
Events	Close, Create, Select

Description

The TabButton object represents an individual tab or button in a TabControl

The position and size of a TabButton object are entirely determined by its parent TabControl and may not be altered. For this reason, the Posn and Size properties are read-only.

The Caption property specifies the text that appears on the button or tab.

A picture is specified by setting the ImageIndex property of the TabButton. This is a number that points to a particular icon or bitmap defined in an ImageList object whose name is specified by the ImageListObj property of the parent TabControl.

Note that all TabButton objects share the same font which is defined by the FontObj property of the TabControl.

The foreground and background colours of the TabButton object are fixed.

When used as a tab, a TabButton is normally attached to a SubForm by the TabObj property of the SubForm. The TabObj property of the TabButton itself, is a read-only property that specifies the name of, or ref to, the SubForm to which the TabButton is attached.

The State property reports the (selected) state of a TabButton and applies only when its parent TabControl has Style set to **'Buttons'** or **'FlatButtons'** and MultiSelect set to 1.

TabControl**Object**

Purpose:	The TabControl object provides access to the native Windows tab control.
Parents	ActiveXControl, CoolBand, Form, SubForm
Children	ImageList, SubForm, TabButton, Timer
Properties	Type, Posn, Size, Style, Visible, Event, ImageListObj, FontObj, Data, Attach, Handle, TabObj, KeepOnClose, MultiLine, TabSize, Justify, TabJustify, Align, MultiSelect, TabFocus, HotTrack, ScrollOpposite, FlatSeparators, MethodList, ChildList, EventList, PropList
Methods	Detach, GetTextSize, Animate, GetFocus, ShowSIP
Events	Close, Create

Description

The standard tab control is analogous to a set of dividers in a notebook and allows you to define a set of *pages* that occupy the same area of a window or dialog box. Each page consists of a set of information or a group of controls that the application displays when the user selects the corresponding tab.

A special type of tab control displays tabs that look like buttons. For example, the Windows taskbar is such a tab control.

The overall appearance of the TabControl is determined by the Style property which may be 'Tabs' (the default), 'Buttons' or 'FlatButtons'.

Individual tabs or buttons are represented by TabButton objects which should be created as children of the TabControl object. Optional captions and pictures are specified by the Caption and ImageIndex properties of the individual TabButton objects themselves. Otherwise, the appearance of the tabs or buttons is determined by properties of the TabControl itself.

To implement a multiple page tabbed dialog, you should create a Form, then a TabControl with Style 'Tabs' as a child of the Form. Next, create one or more pairs of TabButton and SubForm objects as children of the TabControl. You associate each SubForm with a particular tab by setting its TabObj property to the name of, or ref to, the associated TabButton object. Making the SubForms children of the TabControl ensures that, by default, they will automatically be resized correctly. You may alternatively create your SubForms as children of the main Form and establish appropriate resize behaviour using their Attach property.

```

'F'⎕WC'Form' 'TabControl: Default'('Size' 25 50)
'F.TC'⎕WC'TabControl'

'F.TC.IL'⎕WC'ImageList'
'F.TC.IL.'⎕WC'Icon'(' ' 'APLIcon')
'F.TC.IL.'⎕WC'Icon'(' ' 'FUNIcon')
'F.TC.IL.'⎕WC'Icon'(' ' 'EDITIcon')

'F.TC'⎕WS'ImageListObj' 'F.TC.IL'

'F.TC.T1'⎕WC'TabButton' 'One'('ImageIndex' 1)
'F.TC.T2'⎕WC'TabButton' 'Two'('ImageIndex' 2)
'F.TC.T3'⎕WC'TabButton' 'Three'('ImageIndex' 3)

'F.TC.S1'⎕WC'SubForm'('TabObj' 'F.TC.T1')
'F.TC.S2'⎕WC'SubForm'('TabObj' 'F.TC.T2')
'F.TC.S3'⎕WC'SubForm'('TabObj' 'F.TC.T3')

```

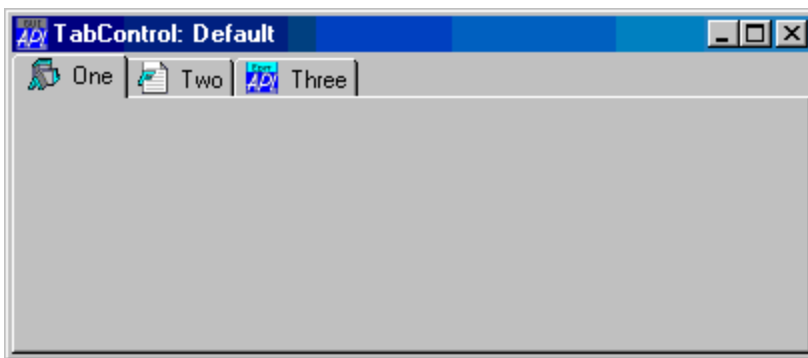

A **TabControl** object with **Style** **'Buttons'** or **'FlatButtons'** may be used in a similar way (i.e. to display a set of alternative pages), although buttons in this type of **TabControl** are more normally used to execute commands. For this reason, these styles of **TabControl** are without borders.

If **Style** is **'FlatButtons'**, the **FlatSeparators** property specifies whether or not separators are drawn between the buttons. The default value of **FlatSeparators** is 0 (no separators).

The **Align** property specifies along which of the 4 edges of the **TabControl** the tabs or buttons are arranged. **Align** also controls the relative positioning of the picture and **Caption** within each **TabButton**. **Align** may be **Top** (the default), **Bottom**, **Left** or **Right**.

If Align is '**Top**' or '**Bottom**', the tabs or buttons are arranged along the top or bottom edge of the TabControl and picture is drawn to the left of the Caption.

If Align is '**Left**', the tabs or buttons are arranged top-to-bottom along the left edge of the TabControl, and the pictures are drawn below the Captions.

If Align is '**Right**', the tabs are arranged top-to-bottom along the right edge of the TabControl, and the pictures are drawn above the Captions.

The Attach property specifies how the TabControl responds when its parent is resized. Its default value, which is independent of the Align property, is '**None**' '**None**' '**None**'. This causes the TabControl to maintain its original proportions when its parent is resized.

The MultiLine property determines whether or not your tabs or buttons will be arranged in multiple flights or multiple rows/columns.

The default value of MultiLine is 0, in which case, if you have more tabs or buttons than will fit in the space provided, the TabControl displays an UpDown control to permit the user to scroll them.

If MultiLine is set to 1, the tabs are displayed in multiple flights or the buttons are displayed in multiple rows .

The ScrollOpposite property specifies that unneeded tabs scroll to the opposite side of a TabControl, when a tab is selected. Setting ScrollOpposite to 1 forces MultiLine to 1 also.

If MultiLine is 1, the way that multiple flights of tabs or rows/columns of buttons are displayed is further defined by the Justify property which may be '**Right**' (the default) or '**None**' .

If Justify is '**Right**' (which is the default), the TabControl increases the width of each tab, if necessary, so that each row of tabs fills the entire width of the tab control. Otherwise, if Justify is empty or '**None**' , the rows are ragged.

By default, the size of the tabs may vary from one to another. Fixed size tabs may be obtained by setting the TabSize property.

To obtain fixed sized tabs with MultiLine set to 1, you must however also set Justify to '**None**' .

If fixed size tabs are in effect, the positions at which the picture and Caption are drawn within each TabButton is controlled by the TabJustify property which may be '**Centre**' , '**Edge**' , or '**IconEdge**' .

The font used to draw the captions in the TabButton objects is determined by the FontObj property of the TabControl.

You cannot specify the foreground or background colours of the tabs/buttons, nor can you use different fonts in different tabs/buttons. The orientation of the Caption text is always determined by the value of the Align property of the TabControl.

The TabObj property is read-only and reports the name of, or ref to, the TabButton that is currently selected.

The MultiSelect property specifies whether or not the user can select more than one button in a TabControl at the same time, by holding down the Ctrl key when clicking. The default is 0 (only one button may be selected). MultiSelect is ignored if Style is 'Tabs'.

The TabFocus property specifies the focus behaviour for the TabControl object and may be 'Normal' (the default), 'Never' or 'ButtonDown'.

The HotTrack property specifies whether or not the tabs or buttons are automatically highlighted by the mouse pointer. The default is 0 (no highlighting).

TabFocus

Property

Applies To: TabControl

Description

The TabFocus property specifies the focus behaviour for the TabControl object and may

TabFocus is a character vector that may be 'Normal' (the default), 'Never' or 'ButtonDown'.

If TabFocus is 'Normal', the tabs or buttons in a TabControl do not immediately receive the input focus when clicked, but only when clicked a second time. This means that, normally, when the user circulates through the tabs, the input focus will be given to the appropriate control in the associated SubForm. However, if the user clicks twice in succession on the same tab or button, the TabControl itself will receive the input focus.

If TabFocus is 'ButtonDown', the tabs or buttons in a TabControl receive the input focus when clicked.

If TabFocus is 'Never', the tabs or buttons in a TabControl *never* receive the input focus. This allows the user to circulate through a set of tabbed SubForms without ever losing the input focus to the TabControl itself.

TabIndex**Property**

Applies To: ActiveXControl, Button, ButtonEdit, Calendar, ColorButton, Combo, ComboEx, DateTimePicker, Edit, Form, Grid, Group, Label, List, ListView, MDIClient, ProgressBar, RichEdit, Scroll, SM, Spinner, Static, StatusBar, SubForm, TabBar, ToolBar, TrackBar, TreeView, UpDown

Description

The TabIndex property reports the \square IO-dependent relative position of a child object within the list of child objects owned by its parent. If N is the number of children owned by an object, TabIndex is an integer between \square IO and $(N - \sim\square$ IO). The sequence of objects in this list is also used as the tabbing sequence, i.e. if the input focus is on the first child in the list, pressing Tab moves the input focus to the next child in the list.

When you create a child object, it is inserted in the list at the position specified by its TabIndex property. If TabIndex is omitted, it is appended to the end of the list.

If you subsequently change TabIndex, the object is moved to the corresponding position in the list.

Naturally, if you specify a value of TabIndex that is greater than the number of existing children, the object is inserted at or moved to the end of the list.

TabJustify

Property

Applies To: TabControl

Description

The TabJustify property specifies, the positions at which the picture and caption are drawn within each tab or button implemented by a TabButton in a TabControl object.

TabJustify is a character vector that may be 'Centre', 'Edge', or 'IconEdge'. Its default value is 'Centre'.

If TabJustify is 'Centre', the picture and caption are arranged in the centre of the TabButton.

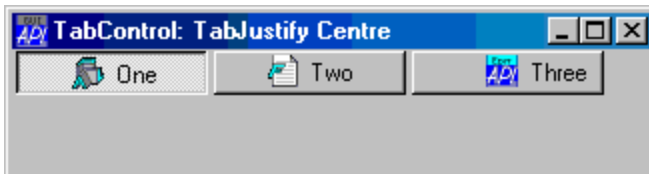

If TabJustify is 'Edge', the picture and caption are together aligned to the appropriate edge of the TabButton according to the value of Align.

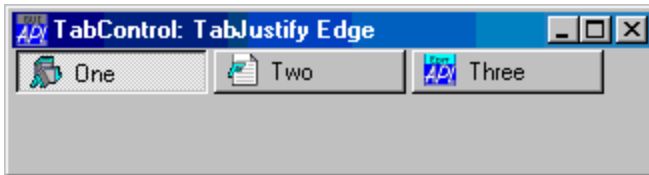

If TabJustify is set to 'IconEdge', the caption is drawn centrally and only picture is aligned to the edge.

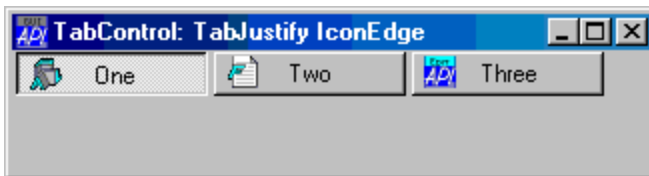

TabJustify is only honoured if fixed size tabs are in effect.

TabObj**Property**

Applies To: SubForm, TabBar, TabBtn, TabButton, TabControl

Description

TabObj is a ref or a character vector.

TabObj associates a SubForm with a TabBtn or a TabButton object. Selecting the associated TabBtn or TabButton causes the SubForm to be given the input focus.

For a SubForm, it specifies the name of, or ref to, a TabBtn or TabButton object that is to be associated with the SubForm. When referenced or queried using `□WG`, TabObj returns a name if it was specified by a name, or a ref if it was specified by a ref.

For TabBtn and TabButton objects, TabObj is a read-only property that contains a ref to the associated SubForm.

For a TabBar or TabControl, TabObj is a read-only property that contains a ref to the currently selected TabBtn or TabButton.

TabSize**Property**

Applies To: TabControl

Description

The TabSize property specifies the size of fixed size tabs or buttons in a TabControl object.

By default, the size of the tabs may vary from one to another. Fixed size tabs may be obtained by setting the TabSize property.

TabSize is a 2-element numeric vector that specifies the height and width of the tab. The first element of TabSize may be set to `0` which means "default height".

To obtain fixed sized tabs with MultiLine set to 1, you must however also set the Justify property to `'None'`.

If MultiLine is 1 and Justify is `'Right'`, TabSize is ignored.

Target**Property**

Applies To: BrowseBox

Description

The Target property is a read-only character string that specifies the chosen folder or other resource selected by the user in a BrowseBox object.

If the BrowseFor is 'Directory', Target will contain a directory name followed by the character "\". Otherwise, Target just contains the name.

TargetState**Property**

Applies To: TCPSocket

Description

The TargetState property reflects the intended final state of a TCPSocket object. Its possible values are as follows:

Stream	UDP
Client	Open
Server	Bound
Closed	Closed

Setting TargetState to Closed is the recommended way to close a socket. It informs APL that you want the socket to be closed, but only when it is safe to do so. When all the data has been sent, the TCPSocket will generate a TCPClose event which, unless a callback function decides otherwise, will cause the TCPSocket object to disappear.

To control socket closure, you may execute the following steps:

1. Set TargetState to Closed
2. **Either:**
 - a. continue processing **or**
 - b. wait (using □DQ) for the TCPSocket to disappear **or**
 - c. wait (using □DQ) for the TCPClose event

TCPAccept

Event 371

Applies To: TCPSocket

Description

If enabled, this event is reported when a client connects to a server TCPSocket object.

You may not disable or nullify the operation by setting the action code for the event to `-1` or by returning 0 from a callback function. You may also not call TCPAccept as a method or generate this event artificially using `!NQ`.

The event message reported as the result of `!DQ`, or supplied as the right argument to your callback function, is a 3-element vector as follows :

[1]	Object	ref or character vector
[2]	Event	'TCPAccept' or 371
[3]	Socket handle	an integer

The socket handle reported by this event is the socket handle for the original listening socket that was associated with the TCPSocket before the client connected.

If you want your server to remain available for other clients, you must create a new TCPSocket object in a callback function attached to this event. The new TCPSocket object must be created by cloning the original listening socket. This is done by specifying the socket handle as the value of its SocketNumber property. You may not specify any other properties (except Event and Data) in the `!WC` statement that creates the new clone object.

The default processing for this event is to close the socket handle reported by the 3rd element of the event message **unless** it has been associated with a new TCPSocket object by the callback function as described above. You may prevent this from occurring by returning 0 from a callback function. This may be necessary in a multithreaded application.

You may not call TCPClose as a method or generate this event artificially using `!NQ`.

TCPClose**Event 374****Applies To:** TCPSocket**Description**

If enabled, this event is reported when the remote end of a TCP/IP connection breaks the connection.

You may not disable or nullify the operation by setting the action code for the event to `⍋1` or by returning 0 from a callback function. You may also not call `TCPClose` as a method or generate this event artificially using `⍋NQ`.

The event message reported as the result of `⍋DQ`, or supplied as the right argument to your callback function, is a 2-element vector as follows :

[1]	Object	ref or character vector
[2]	Event	'TCPClose' or 374

TCPConnect**Event 372****Applies To:** TCPSocket**Description**

If enabled, this event is reported when a server accepts the connection of a client TCPSocket object and is reported by the client.

You may not disable or nullify the operation by setting the action code for the event to `⍋1` or by returning 0 from a callback function. You may also not call `TCPConnect` as a method or generate this event artificially using `⍋NQ`.

The event message reported as the result of `⍋DQ`, or supplied as the right argument to your callback function, is a 2-element vector as follows :

[1]	Object	ref or character vector
[2]	Event	'TCPConnect' or 372

TCPError**Event 370**

Applies To: TCPSocket

Description

This event is generated when a fatal TCP/IP error occurs and is reported by a TCPSocket object.

The default processing for this event is to display a message box containing details of the TCP/IP error. You may disable the display of this message box by setting the action code for the event to `-1` or by returning 0 from a callback function attached to it.

The event message reported as the result of `□DQ`, or supplied as the right argument to your callback function, is a 3-element vector as follows :

[1]	Object	ref or character vector
[2]	Event	'TCPError' or 370
[3]	Error code	a number
[4]	Error text	a character vector

TCPGetHostID**Method 376**

Applies To: Root, TCPSocket

Description

This method is used to obtain the IP Address of your PC.

The TCPGetHostID method is niladic.

The (shy) result is a character string containing your IP address. If you have more than one, it will return the first.

For example:

```
TCPGetHostID  
193.32.236.43
```

TCPGotAddr**Event 377****Applies To:** TCPSocket**Description**

If enabled, this event is reported when a host name (specified by the RemoteAddrName or LocalAddrName property) is resolved to an IP address.

You may not disable or nullify the operation by setting the action code for the event to `-1` or by returning 0 from a callback function. You may also not call TCPGotAddr as a method or generate this event artificially using `⎕NQ`.

The event message reported as the result of `⎕DQ`, or supplied as the right argument to your callback function, is a 2-element vector as follows :

[1]	Object	ref or character vector
[2]	Event	'TCPGotAddr' or 377

Note that the IP address is not reported in the event message but may be obtained from RemoteAddr or LocalAddr as appropriate.

TCPGotPort**Event 378****Applies To:** TCPSocket**Description**

If enabled, this event is reported when a port name (specified by the RemotePortName or LocalPortName property) is resolved to a port number.

You may not disable or nullify the operation by setting the action code for the event to `-1` or by returning 0 from a callback function. You may also not call TCPGotPort as a method or generate this event artificially using `⎕NQ`.

The event message reported as the result of `⎕DQ`, or supplied as the right argument to your callback function, is a 2-element vector as follows :

[1]	Object	ref or character vector
[2]	Event	'TCPGotPort' or 378

Note that the port number is not reported in the event message but may be obtained from RemotePort or LocalPort as appropriate.

TCPReady**Event 379**

Applies To: TCPSocket

Description

If enabled, this event is reported when the TCP/IP buffers are free and there is no data waiting to be sent in the internal APL queue.

This event is provided to enable you to control the transmission of a large amount of data that cannot be handled in a single call to TCPSend.

The amount of data that the system can handle in one go is limited by TCP/IP buffers, the speed of the network, and the amount of Windows memory and disk space available for buffering.

You may not disable or nullify the operation by setting the action code for the event to `-1` or by returning 0 from a callback function. However, you *may* call TCPReady as a method or generate this event artificially using `!NQ`.

The event message reported as the result of `!DQ`, or supplied as the right argument to your callback function, is a 2-element vector as follows :

[1]	Object	ref or character vector
[2]	Event	'TCPReady' or 379

TCPRecv**Event 373**

Applies To: TCPSocket

Description

If enabled, this event is reported when data is received by a TCPSocket object.

You may not disable or nullify the operation by setting the action code for the event to `-1` or by returning 0 from a callback function. You may also not call TCPRecv as a method or generate this event artificially using `!NQ`.

The event message reported as the result of `⎕DQ`, or supplied as the right argument to your callback function, is a 5-element vector as follows :

[1]	Object	ref or character vector
[2]	Event	'TCPRecv' or 373
[3]	Data	the data received
[4]	IP address	character vector
[5]	Port number	integer

Elements [4-5] refer to the IP address and port number of the remote process that sent the data.

If the SocketType is 'Stream', this information will be identical to the values of the RemoteAddr and RemotePort respectively.

If the SocketType is 'UDP' and there is potentially more than one partner sending you data, the IP address and port number information provided by the TCPRecv event is more reliable than the current values of RemoteAddr and RemotePort as these may already have changed.

TCPSend

Method 375

Applies To: TCPSocket

Description

This method is used to send data to a remote process connected to a TCPSocket object

The argument to TCPSend is a 1 or 3-element array as follows:

[1]	Data	the data to be sent
[2]	IP address	character vector
[3]	Port number	integer

If Style is 'Char', the data to be sent must be a character vector. If Style is 'Raw', the data to be sent must be an integer vector whose elements are in the range -128 to 255. If Style is 'APL', any array may be transmitted.

The optional *IP address* and *Port number* parameters specify the intended recipient of the message and apply only if the SocketType is 'UDP', in which case they are mandatory. If the SocketType is 'Stream', these parameters will be ignored and should be omitted.

TCPSendPicture**Method 380**

Applies To: TCPSocket

Description

This method is used to transmit a picture represented by a Bitmap object to a TCP/IP socket. The picture may be transmitted in GIF or in PNG format.

The argument to TCPSendPicture is a 1 or 2-element array as follows:

[1]	Bitmap name	character vector
[2]	Picture format	character vector, 'GIF' or 'PNG'

If *Picture format* is omitted, the default is GIF format.

Note that the Style of the TCPSocket object must be set to 'Raw' before you execute the TCPSendPicture method.

The (shy) result of the method is an integer that reports the number of bytes that were transmitted.

Example:

```
S1.TCPSendPicture 'BM' 'PNG'  
4930
```

Note: Although PNG is recognised as the latest graphics standard for displaying pictures, not all Web browsers support it.

See also: MakeGIF, MakePNG

TCPSocket**Object**

Purpose:	The TCPSocket object provides an interface to TCP/IP.
Parents	ActiveXControl, Calendar, CoolBand, DateTimePicker, Form, NetType, OLEClient, OLEServer, PropertyPage, Root, SubForm, TCPSocket
Children	Bitmap, BrowseBox, Clipboard, Cursor, FileBox, Font, Form, Icon, ImageList, Locator, Menu, Metafile, MsgBox, OCXClass, OLEClient, Printer, PropertySheet, TCPSocket, Timer, TipField
Properties	Type, LocalAddr, LocalPort, RemoteAddr, RemotePort, Style, Event, LocalAddrName, LocalPortName, RemoteAddrName, RemotePortName, Data, SocketType, SocketNumber, CurrentState, TargetState, KeepOnClose, Encoding, MethodList, ChildList, EventList, PropList
Methods	Detach, TCPSend, TCPGetHostID, TCPSendPicture, Wait
Events	Close, Create, TCPError, TCPAccept, TCPConnect, TCPRecv, TCPClose, TCPGotAddr, TCPGotPort, TCPReady

Description

The TCPSocket object provides an event-driven mechanism to communicate with other programs (including Dyalog APL) via TCP sockets. Dyalog recommends that Conga is used in preference to TCP.Sockets in new applications.

The SocketType property is a character vector that specifies the type of the TCP/IP socket. This is either '**Stream**' (the default), or '**UDP**'. SocketType must be defined when the object is created and cannot be set or changed using `⎕WS`.

The Style property is a character vector that specifies the type of data transmitted or received by the socket; it may be '**Char**', '**Raw**', or '**APL**'. The value '**APL**' is valid only if the SocketType is '**Stream**'.

The Encoding property is a character vector that specifies how character data are encoded or translated. The possible values are '**None**', '**UTF-8**', '**Classic**' or '**Unicode**', depending upon the value of the Style property.

LocalAddr and LocalPort properties identify your end of the connection; RemoteAddr and RemotePort identify the other end of the connection. The values of the two sets of properties are clearly symmetrical; your LocalAddr is your partner's RemoteAddr, and there are strict rules concerning which of them you and your partner may set. See the individual descriptions of these properties for details.

The SocketNumber property is the Window handle of the socket attached to the TCPSocket object and is generally a read-only property. The only time that SocketNumber may be specified is when a server replicates (clones) a listening socket to which a client has just connected.

Text	Object
Purpose:	Writes text.
Parents	ActiveXControl, Animation, Bitmap, Button, ButtonEdit, Combo, ComboEx, Edit, Form, Grid, Group, Label, List, ListView, MDIClient, Metafile, Printer, ProgressBar, PropertyPage, PropertySheet, RichEdit, Scroll, Spinner, Static, StatusBar, SubForm, TabBar, TipField, ToolBar, TrackBar, TreeView, UpDown
Children	Timer
Properties	Type, Text, Points, FCol, BCol, VAlign, HAlign, Coord, Active, Visible, Event, Dragable, FontObj, OnTop, CursorObj, AutoConf, Data, Translate, Accelerator, KeepOnClose, DrawMode, MethodList, ChildList, EventList, PropList
Methods	Detach, ChooseFont
Events	Close, Create, FontOK, FontCancel, DragDrop, MouseDown, MouseUp, MouseMove, MouseDbClick, Help, Select
Description	
The Text object is used to write arbitrary text. It can be used in a Form, SubForm or Group instead of a Label. The main difference is that a Label is implemented as a true window object (thus consuming Windows resources). A Text object is not a window and consumes no MS-Windows resources. However, a Label supports DragDrop events and has various useful properties that are not shared by the Text object.	

The contents of the Text object are defined by its Text property. This is a character array containing one of the following :

- a simple scalar
- an enclosed vector or matrix (also a scalar)
- a simple vector
- a simple matrix
- a vector of enclosed vectors or matrices

Points is either a simple 2-column matrix of (y,x) co-ordinates, or a 2-element vector of y-coordinates and x-coordinates respectively.

There are two distinct cases:

1. Points specifies a single point. In this case, Text may be a single scalar character, a simple vector, or a matrix containing a block of text. The result is that the character, string, or matrix is written at the specified point.
2. Points specifies more than one point. There are three possibilities:
 - a. If Text is a scalar, its contents are written at each of the points in Points. This means that by enclosing a vector or matrix, you can draw a string or block of text at several locations.
 - b. If Text is a vector, each element of Text is written at the corresponding position in Points.
 - c. If Text is a matrix, each row of Text is written at the corresponding position in Points.

FontObj specifies a **single** font to be used to write the Text. See a description of the FontObj property for details.

FCol specifies the colour of the Text. For a single text item, FCol may be a single number which specifies one of the standard MS-Windows colours, or a simple 3-element numeric vector of RGB colour intensities. If more than one text item is involved, FCol may be a vector which specifies the colour for each item separately. If so, its length must be the same as the number of points specified by Points.

BCol specifies the background colour of the text, i.e. the colour for the part of the character cell that is blank. It is defined in the same way as FCol.

HAlign and VAlign specify the horizontal and vertical alignment of the text respectively. They may each be numeric scalars or vectors with the same length as the number of points specified in Points. See HAlign and VAlign for details.

When one or more of FCol, BCol, HAlign and VAlign are vectors, the different components of Text are drawn using the corresponding colours and alignments.

The value of the Draggable property specifies whether or not the Text object can be dragged by the user. The value of the AutoConf property determines whether or not the Text object is repositioned when its parent is resized.

Examples:

Write 'A' at (10,20)

```
'g.t1' WC 'Text' 'A' (10 20)
```

Write 'h' at (10,20) in red

```
'g.t1' WC 'Text' 'h' (10 20) ('FCol' 255 0 0)
```

Write 'Hello' at (10,20)

```
'g.t1' WC 'Text' 'Hello' (10 20)
```

Write 'THIS IS A
BLOCK OF
TEXT' at (20,30)

```
BLK←3 9p 'THIS IS A BLOCK OF TEXT'
'g.t1' WC 'Text' BLK (10 20)
```

Write 'A' at (10,20) and at (30,40)

```
'g.t1' WC 'Text' 'A' ((10 30)(20 40))
```

Write a red '+' at (10,20) and a green '+' at (20 40)

```
'g.t1' WC 'Text' '+' ((10 30)(20 40))('FCol' (255
0 0)(0 255 0))
```

Write 'Hello' at (10,20) and at (30,40)

```
'g.t1' WC 'Text' (<'Hello') ((10 30)(20 40))
```

Write 'A' at (10,20) and 'B' at (30,40)

```
'g.t1' WC 'Text' 'AB' ((10 30)(20 40))
```

Write 'Hello' at (10,20) and 'World' at (30,40)

```
'g.t1' WC 'Text' ('Hello' 'World')((10 30)(20 40))
```

Text**Property**

Applies To: ButtonEdit, Clipboard, Combo, ComboEx, Edit, MsgBox, RichEdit, Spinner, StatusField, Text

Description

This property is associated with the text contents of an object and is a character array.

In a ButtonEdit, Combo, StatusField, Spinner, or a single-line Edit object, Text may be a simple scalar or a simple vector.

In a RichEdit, a multi-line Edit field or in a MsgBox, the value of Text may also be a simple matrix, or a vector of vectors. If so, "new-line" characters are appended to each row of the matrix, or to each vector in a vector of vectors, before being displayed. The user may insert or add a "new-line" character in a multi-line Edit by pressing Ctrl-Enter (Enter itself is used to press Buttons).

Note that if word-wrapping is in effect in a multi-line Edit object, the structure of Text does not correspond to the lines displayed.

In a Text object, the value of the Text property may be a simple scalar, an enclosed vector or matrix, a simple vector, a simple matrix, or a vector of enclosed vectors or matrices.

In general, the value of Text returned by `⌈WG` has the same structure that was assigned to it by `⌈WC` or by the most recent call to `⌈WS`. New-Line characters are removed.

You can copy text into the Windows Clipboard by using `⌈WS` to set Text for a Clipboard object. In this case you may specify a simple character scalar, vector or matrix, or a vector of character vectors. If you are retrieving data from the clipboard that has been stored by another application, Text will be either a character vector or a vector of character vectors.

The Text property of a StatusField is updated automatically if its Style property is set to monitor the status of a key.

TextSize**Property**

Applies To: ActiveXControl, Bitmap, Edit, Form, Grid, Printer, Root, Static, StatusBar, SubForm, TabBar, ToolBar

Description

This property has been replaced by the GetTextSize method, which should be used instead. TextSize is retained only for compatibility with previous versions of Dyalog APL.

TextSize is a "read-only" property that reports the size of the bounding rectangle of a text item in a given font. The result is given in the co-ordinate system of the object in question. This property is useful for positioning Text objects.

When you query TextSize you give the text item in whose size you are interested and, optionally, the name of a Font object. The text item may be a simple scalar, a vector or a matrix. If the Font is omitted, the result is given using the current font for the object in question. When you query TextSize on its own, you must enclose the argument to `⎕WG`. This is because APL would otherwise not be able to distinguish between the text string and font name associated with 'TextSize' and other properties with the same name as these items.

Examples:

```

      '.' ⎕WG <'TextSize' 'Hello World'
2.6666666746 9.625

```

```

      'FNT1' ⎕WC 'FontObj' 'Arial' 72
      '.' ⎕WG <'TextSize' 'Hello World' 'FNT1'
12 41.875

```

```

      '.' ⎕WS 'Coord' 'Pixel'
      '.' ⎕WG ('TextSize' (3 11p'Hello World')) 'Coord'
39 55 Pixel

```

Thumb

Property

Applies To: Form, ProgressBar, Scroll, Spinner, SubForm, TrackBar, UpDown

Description

This property determines and reports the position of the *thumb* in an object.

For a Scroll object, the value of Thumb is a single integer whose minimum value is 1 and whose maximum value is defined by the Range property.

For ProgressBar, Spinner, UpDown and TrackBar objects, Thumb is a single numeric value in the range specified by the Limits property.

For a Form or SubForm object, Thumb is a 2-element vector whose elements refer to the position of the thumb in the object's own built-in vertical and horizontal scroll-bars respectively.

For other objects, Thumb is a single numeric value in the range defined by the Limits property.

ThumbDrag

Event 440

Applies To: Scroll, TrackBar

Description

If enabled, this event is generated when the user drags the thumb in a TrackBar object. The event is reported *after* the value of the Thumb property has been updated and is reported continuously as the thumb is dragged. You may not disable this event or alter its effect with a callback function.

The event message reported as the result of □DQ, or supplied as the right argument to your callback function, is a 3-element vector as follows :

[1]	Object	ref or character vector
[2]	Event	'ThumbDrag' or 440
[3]	Thumb value	Integer. The new value of the Thumb property resulting from the user dragging the thumb.

ThumbRect**Property**

Applies To: TrackBar

Description

ThumbRect is a *read-only* property that reports the position and size of the bounding rectangle of the thumb in a TrackBar object. It is a 4-element integer vector containing:

[1]	Vertical position of the top-left corner of the bounding rectangle
[2]	Horizontal position of the top-left corner of the bounding rectangle
[3]	Height of the bounding rectangle
[4]	Width of the bounding rectangle

TickAlign**Property**

Applies To: TrackBar

Description

TickAlign determines the position of the tick marks in a TrackBar object. For a horizontal TrackBar, TickAlign may be either '**Bottom**' (the default), '**Top**' or '**Both**'. If TickAlign is '**Bottom**', the ticks are drawn *below* the slider. If TickAlign is '**Top**', the ticks are drawn above it. If TickAlign is '**Both**', the ticks are drawn above and below.

For a vertical TrackBar, TickAlign may be either '**Right**' (the default), '**Left**', or '**Both**' and similarly specifies to which side of the slider bar the ticks are drawn. Note that TickAlign may only be set when the TrackBar is created with `WC` and may not subsequently be altered using `WS`.

Note that ticks are not drawn if the value of HasTicks is 0

TickSpacing**Property**

Applies To: TrackBar

Description

The TickSpacing property specifies the spacing between each tick mark in a TrackBar object. It is an integer between 1 and the maximum value of the TrackBar which is defined by the 2nd element of the Limits property.

For example, if you set ('Limits' 10 50) and you specify ('TickSpacing' 10) you will obtain 5 ticks corresponding to the values 10, 20, 30, 40 and 50 along the slider bar.

Timer**Object**

Purpose: To generate an action at regular intervals.

Parents ActiveXControl, Animation, Bitmap, BrowseBox, Button, ButtonEdit, Calendar, Circle, Clipboard, Combo, ComboEx, CoolBand, CoolBar, Cursor, DateTimePicker, Edit, Ellipse, FileBox, Font, Form, Grid, Group, Icon, Image, ImageList, Label, List, ListView, Locator, Marker, MDIClient, Menu, MenuBar, MenuItem, Metafile, MsgBox, NetClient, NetType, OLEClient, OLEServer, Poly, Printer, ProgressBar, PropertyPage, PropertySheet, Rect, RichEdit, Root, Scroll, Separator, SM, Spinner, Splitter, Static, StatusBar, StatusField, SubForm, SysTrayItem, TabBar, TabBtn, TabButton, TabControl, TCPSocket, Text, Timer, TipField, ToolBar, ToolButton, ToolControl, TrackBar, TreeView, UpDown

Properties Type, Interval, Active, Event, Data, KeepOnClose, MethodList, ChildList, EventList, PropList

Methods Detach, Wait

Events Close, Create, Timer

Description

The Timer object is used to generate an event at regular intervals. It can be used to produce animation and to implement "repeaters" such as spin buttons.

The Interval property specifies how often the Timer generates events and is defined in milliseconds. Its default value is 1000.

The Active property determines whether or not the Timer generates events and can be used to switch the Timer off and on as required.

Note that if you create a Timer object whose Timer event generates an error (for example by attaching it to a non-existent callback) it may be very difficult or even impossible to type into the Session, because the error will be displayed over and over again. Care is therefore recommended.

Timer

Event 140

Applies To: Timer

Description

This event is generated at regular intervals by a Timer object and is typically used to fire a callback function to perform a task repeatedly. Returning a 0 from a callback function attached to a Timer event has no effect. The event message reported as the result of `DDQ`, or supplied as the right argument to your callback function, is a 2 element vector as follows :

[1]	Object	ref or character vector
[2]	Event	'Timer' or 140

Tip

Property

Applies To: Animation, Button, ButtonEdit, Calendar, ColorButton, Combo, ComboEx, DateTimePicker, Edit, Form, Grid, Group, Label, List, ListView, MDIClient, MenuItem, ProgressBar, PropertyPage, PropertySheet, RichEdit, Scroll, SM, Spinner, Static, StatusBar, SubForm, SysTrayItem, TabBar, TabButton, ToolBar, ToolButton, TrackBar, TreeView, UpDown

Description

The Tip property is a character vector or character matrix that specifies a "help" message which is to be displayed when the user positions the mouse pointer over the object. The Tip is displayed in a pop-up TipField object specified by the TipObj property.

TipField**Object**

Purpose:	To display pop-up help.
Parents	ActiveXControl, CoolBand, Form, Group, OLEServer, PropertyPage, PropertySheet, Root, SubForm, TCPSocket
Children	Circle, Ellipse, Font, Marker, Poly, Rect, Text, Timer
Properties	Type, Event, FontObj, FCol, BCol, Data, Translate, KeepOnClose, MethodList, ChildList, EventList, PropList
Methods	Detach, ChooseFont
Events	Close, Create, FontOK, FontCancel

Description

The TipField is used to display pop-up help when the user moves the mouse pointer over an object.

Most of the GUI objects supported by Dyalog APL/W have a Tip and a TipObj property. TipObj specifies the name of, or ref to, a TipField object, and Tip specifies a "help" message. The TipField automatically pops-up to display the Tip when the user moves the mouse pointer over the object. It disappears when the user moves the mouse pointer away.

The TipField is a simple box with a 1-pixel black border in which the text specified by Tip is displayed. FCol, BCol and FontObj can be used to customise the appearance of the text within the box. FCol specifies the colour of the text; BCol specifies the background colour with which the box is filled. The default is black on yellow.

If you wish to display Tips for particular objects in different fonts and colours, you must create a separate TipField for each combination of colour and font you need.

TipObj**Property**

Applies To: Animation, Button, ButtonEdit, Calendar, ColorButton, Combo, ComboEx, DateTimePicker, Edit, Form, Grid, Group, Label, List, ListView, MDIClient, MenuItem, ProgressBar, PropertyPage, PropertySheet, RichEdit, Root, Scroll, SM, Spinner, Static, StatusBar, SubForm, TabBar, ToolBar, TrackBar, TreeView, UpDown

Description

The TipObj property is a character vector or ref that specifies the name of, or ref to, a TipField object in which the "help" message defined by the Tip property is to be displayed. This message is displayed when the user positions the mouse pointer over the object.

Note that if TipObj is empty, its value is inherited from its parent. Thus setting TipObj on a Form defines the default TipField (and thus the default appearance of all Tips) for all the controls in that Form. Setting TipObj on Root defines the default TipField for the entire application.

TitleHeight**Property**

Applies To: Grid

Description

This property is a single number that specifies the height of the column titles displayed in a Grid object. It is expressed in the units specified by the Coord property of the Grid.

TitleWidth**Property**

Applies To: Grid

Description

This property is a single number that specifies the width of the row titles displayed in a Grid object. It is expressed in the units specified by the Coord property of the Grid.

Today

Property

Applies To: Calendar, DateTimePicker

Description

The Today property is an IDN that specifies today's date in a Calendar or DateTimePicker object. Its default value is the current date that is set on your computer.

See also CircleToday and HasToday properties.

ToolBar

Object

- Purpose:**

To manage a group of controls such as Buttons.
- Parents**

ActiveXControl, CoolBand, Form, SubForm
- Children**

Bitmap, BrowseBox, Button, Calendar, Circle, Combo, ComboEx, Cursor, DateTimePicker, Edit, Ellipse, FileBox, Font, Group, Icon, Image, ImageList, Label, List, ListView, Locator, Marker, Menu, Metafile, MsgBox, OCXClass, Poly, ProgressBar, Rect, RichEdit, Scroll, SM, Spinner, Static, SubForm, Text, Timer, TrackBar, TreeView, UpDown
- Properties**

Type, Posn, Size, Coord, Align, Border, Active, Visible, Event, VScroll, HScroll, Sizeable, FontObj, FCol, BCol, Picture, OnTop, IconObj, CursorObj, AutoConf, YRange, XRange, Data, Attach, TextSize, EdgeStyle, Handle, Hint, HintObj, Tip, TipObj, Translate, Accelerator, AcceptFiles, KeepOnClose, Redraw, TabIndex, MethodList, ChildList, EventList, PropList
- Methods**

Detach, GetTextSize, Animate, GetFocus, ShowSIP
- Events**

Close, Create, DragDrop, Configure, ContextMenu, DropFiles, DropObjects, Expose, Help, MouseDown, MouseUp, MouseMove, MouseDblClick, MouseEnter, MouseLeave, MouseWheel, Select

Description

The ToolBar object is used to display and manage a set of controls. It is typically used to present a set of Buttons which the user can press to perform various actions. However, the ToolBar has the ability to manage other controls too.

By default, the `ToolBar` is a raised bar stretched across the top of its parent form. You can alter its appearance using its `EdgeStyle` property and you can control its alignment with its `Align` property. `Align` can be set to `Top` (the default), `Bottom`, `Left` or `Right` and causes the `ToolBar` to be attached to the corresponding edge of the `Form`. A `ToolBar` aligned `Top` or `Bottom` will automatically stretch or shrink horizontally when its parent `Form` is resized, but it will remain fixed vertically. A `ToolBar` aligned `Left` or `Right` will stretch vertically but will remain fixed horizontally. By default a `ToolBar` occupies the entire width or length of the side of the `Form` to which it is attached and is 30 pixels high or wide. You can change these defaults using the `Posn` and `Size` properties.

A `ToolBar` organises its child controls in the order they are created. The way this is done is governed by the value of the `Align` property. If `Align` is `Top` or `Bottom`, the `ToolBar` arranges its controls in rows across the screen. If `Align` is `Left` or `Right`, the `ToolBar` arranges controls in columns.

The first control added to a `ToolBar` is automatically positioned 2 pixels down and 2 pixels across from its top left corner. The rule for positioning subsequent controls depends upon the value of the `Align` property.

If `Align` is `'Top'` or `'Bottom'`, controls are positioned so as to be horizontally adjacent to one another. Whenever a control is added it is positioned relative to the one that immediately preceded it so that its top left corner meets the top right corner of the previous one. The `HScroll` property determines what happens when the end of the `ToolBar` is reached. If `HScroll` is 0 (the default) a control that would otherwise extend beyond the width of the `ToolBar` is instead positioned immediately below the first control in the `ToolBar`, thereby starting a new row. Note however that the `ToolBar` is not automatically resized vertically to accommodate a second row. If you want a multi-row `ToolBar` you have to set its height explicitly. If `HScroll` is `-1` or `-2`, controls continue to be added along the `ToolBar` even though they extend beyond its right edge and may be scrolled into view using a mini scrollbar. If `HScroll` is `-1`, the scrollbar is shown whether or not any controls extend beyond the width of the `ToolBar`. If `HScroll` is `-2`, the scrollbar appears only if required and may appear or disappear when the user resizes the parent `Form`.

If `Align` is `'Left'` or `'Right'`, controls are positioned so as to be vertically adjacent to one another. Whenever a control is added, its top left corner is positioned against the bottom left corner of the previous control. The `VScroll` property determines what happens when the bottom of the `ToolBar` is reached. If `VScroll` is 0 (the default) a control that would otherwise extend beyond the bottom of the `ToolBar` is instead positioned immediately to the right of the first one; thereby starting a new column. Note however that the `ToolBar` is not automatically resized horizontally to accommodate a second column. You must set the width of the `ToolBar` explicitly.

If VScroll is `-1` or `-2`, controls continue to be added down the ToolBar even though they extend beyond its bottom edge and may be scrolled into view using a mini scrollbar. If VScroll is `-1`, the scrollbar is shown whether or not any controls extend beyond the bottom of the ToolBar. If VScroll is `-2`, the scrollbar appears only if required and may appear or disappear when the user resizes the parent Form.

VScroll and HScroll may only be set when the object is created and may not subsequently be changed.

If you specify a value for its Posn property, a control will be placed at the requested position regardless of the value of Style, VScroll or HScroll. However, the next control added will take its default position from the previous one according to the value of these properties. Thus if you wish to group your controls together with spaces between the groups, you need only specify the position of the first one in each group.

The ToolBar object was introduced in Dyalog APL before an appropriate standard Windows control existed. The ToolBar object should be considered as a legacy object and used only in old GUI applications. The ToolControl object should be used instead.

ToolboxBitmap

Property

Applies To: ActiveXControl, OCXClass

Description

For an ActiveXControl, the ToolboxBitmap property is a character vector or ref that specifies the name of, or ref to, a Bitmap object that may be used by a host application to represent the ActiveXControl when its complete visual appearance is not required. For example, if you add an ActiveX control to the Microsoft Visual Basic development environment, its bitmap is added to the toolbox. The Bitmap should therefore be of an appropriate size, usually 24 x 24 pixels.

For an OCXClass, The ToolboxBitmap is a read-only property that reports a bitmap image associated with an OLE Control. This is intended for use by a GUI design tool. Its value is a 2-element vector. The first element is an integer matrix of pixel colours corresponding to the Bits property of a Bitmap object. The second element is a 3-column integer matrix specifying the colour map and corresponds to the CMap property of a Bitmap object.

Thus you can construct a Bitmap object directly from this property with an expression such as:

```
'BM'⊂WC'Bitmap' '' , 'GAUGE' ⊂WG'ToolboxBitmap'
```

where GAUGE is the name of an OCXClass.

ToolButton

Object

Purpose:	The ToolButton object represents a button in a ToolControl.
Parents	ToolControl
Children	Bitmap, Timer
Properties	Type, Caption, Posn, Size, Style, State, Active, Visible, Event, ImageIndex, Data, Hint, HintObj, Tip, Accelerator, Popup, KeepOnClose, MethodList, ChildList, EventList, PropList
Methods	Detach
Events	Close, Create, Help, MouseDown, MouseUp, MouseMove, MouseDblClick, Select

Description

The ToolButton object represents a selectable button in a ToolControl object.

A ToolButton displays a text string, defined by its Caption property, and an image defined by its ImageIndex property. Apart from these characteristics, the appearance of a ToolButton is controlled by its parent ToolControl object.

ImageIndex is an index into an ImageList which contains a set of icons or bitmaps. The ImageList itself is named by the ImageListObj property of the parent ToolControl.

Typically, you will create up to three ImageLists as children of the ToolControl. These will be used to specify the pictures of the ToolButton objects in their normal, highlighted (sometimes termed *hot*) and inactive states respectively. The set of images in each ImageList is then defined by creating unnamed Bitmap or Icon objects as children. Finally, when you create each ToolButton you specify ImageIndex, selecting the three pictures which represent the three possible states of the button.

If you specify only a single ImageList, the *picture* on the ToolButton will be the same in all three states.

The behaviour and appearance of a ToolButton is further defined by its Style property, which may be 'Push', 'Check', 'Radio', 'Separator' or 'DropDown'.

Push buttons are used to generate actions and pop in and out when clicked. Radio and Check buttons are used to select options and have two states, normal (out) and selected (in). Their State property is 0 when the button is in its normal (unselected state) or 1 when it is selected.

Separator buttons are a special case as they have no Caption or picture, but appear as vertical lines used to separate groups of buttons.

A group of adjacent ToolButtons with Style '**Radio**' defines a set in which only one of the ToolButtons may be selected at any one time. The act of selecting one will automatically deselect any other. Note that a group of Radio buttons must be separated from Check buttons or other groups of Radio buttons by ToolButtons of another Style.

A ToolButton with Style '**DropDown**' has an associated popup Menu object which is named by its Popup property. There are two cases to consider.

If the ShowDropDown property of the parent ToolControl is 0, clicking the ToolButton causes the popup menu to appear. In this case, the ToolButton itself does not itself generate a Select event; you must rely on the user selecting a MenuItem to specify a particular action.

If the ShowDropDown property of the parent ToolControl is 1, clicking the drop-down button causes the popup menu to appear; clicking the ToolButton itself generates a Select event, but does not display the popup menu.

The following example illustrates the use of DropDown buttons:

```
'F'⎕WC'Form' 'ToolControl: Dropdown Buttons'('Size' 20 40)
'F.TB'⎕WC'ToolControl'('ShowDropDown' 1)

:With 'F.FMENU'⎕WC'Menu' A Popup File menu
  'NEW'⎕WC'MenuItem' '&New'
  'OPEN'⎕WC'MenuItem' '&Open'
  'CLOSE'⎕WC'MenuItem' '&Close'
:EndWith

:With 'F.EMENU'⎕WC'Menu' A Popup File menu
  'CUT'⎕WC'MenuItem' 'Cu&t'
  'COPY'⎕WC'MenuItem' '&Copy'
  'PASTE'⎕WC'MenuItem' '&Paste'
:EndWith

'F.TB.B1'⎕WC'ToolButton' 'File'('Style' 'DropDown')('Popup' 'F.FMENU')
'F.TB.B2'⎕WC'ToolButton' 'Edit'('Style' 'DropDown')('Popup' 'F.EMENU')
```

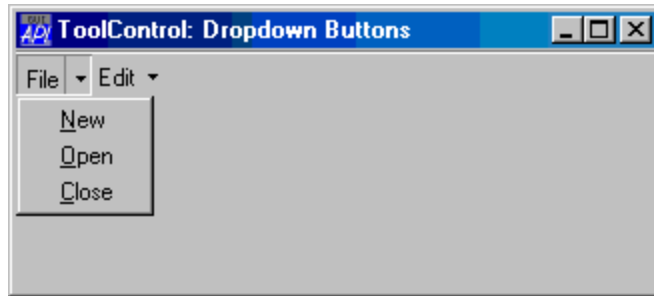
ToolControl**Object**

Purpose:	The ToolControl object provides a standard Windows ToolBar.
Parents	ActiveXControl, CoolBand, Form, SubForm
Children	Bitmap, BrowseBox, Button, Combo, ComboEx, Cursor, Edit, FileBox, Font, Group, Icon, Image, ImageList, Label, List, ListView, Locator, Menu, MenuBar, Metafile, MsgBox, OCXClass, ProgressBar, RichEdit, Scroll, SM, Spinner, Static, SubForm, Timer, ToolButton, TrackBar, TreeView, UpDown
Properties	Type, Posn, Size, Style, Align, Visible, Event, ImageListObj, FontObj, Data, Attach, Handle, KeepOnClose, MultiLine, Transparent, Divider, ShowCaptions, ShowDropDown, Dockable, UndocksToRoot, Redraw, ButtonsAcceptFocus, MethodList, ChildList, EventList, PropList
Methods	Detach, GetTextSize, Animate, GetFocus, ShowSIP
Events	Close, Create, DragDrop, Configure, ContextMenu, DropFiles, DropObjects, Expose, Help, MouseDown, MouseUp, MouseMove, MouseDblClick, MouseEnter, MouseLeave, MouseWheel, DockStart, DockMove, DockRequest, DockAccept, DockEnd, DockCancel

Description

The ToolControl object provides an interface to the native Windows ToolBar control and supersedes the Dyalog APL ToolBar object.

The tools on a ToolControl are normally represented by ToolButton objects, but the ToolControl may also act as a parent for other objects, including a MenuBar (see below).

Unlike the ToolBar, the ToolControl fully determines the positioning of its children automatically and this is governed by their order of creation. The Posn property of any child of a ToolControl is therefore read-only. Furthermore, the height of objects in a ToolControl may be no greater than that of a ToolButton in the same ToolControl. This in turn is governed by the sizes of the FontObj and ImageList in use in that ToolControl. ToolControl objects should be used in preference to ToolBar objects.

If a ToolControl is the child of a Form, its position and orientation is defined by its Align property. This property is ignored if the ToolControl is the child of a CoolBand.

The overall appearance of the ToolButton objects displayed by the ToolControl is defined by the Style property of the ToolControl itself, rather than by individual ToolButtons. This may be 'Buttons', 'FlatButtons', 'List' or 'FlatList'.

```
'F'WC'Form' 'ToolControl: FlatButtons Style (default)'('
Size' 10 40)
'F.TB'WC'ToolControl'
```

```
'F.TB.IL'WC'ImageList'('Masked' 0)
'F.TB.IL.'WC'Bitmap'('Comctl32' 120)
'F.TB'WS'ImageListObj' 'F.TB.IL'
```

```
'F.TB.B1'WC'ToolButton' 'New'('ImageIndex' 7)
'F.TB.B2'WC'ToolButton' 'Open'('ImageIndex' 8)
'F.TB.B3'WC'ToolButton' 'Save'('ImageIndex' 9)
```

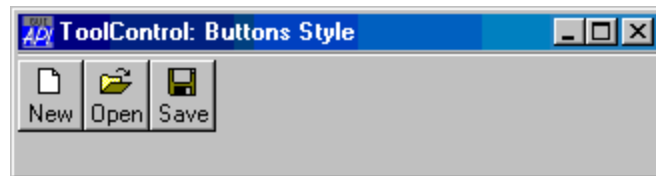
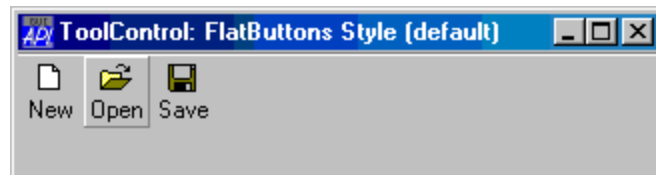

```
'F.TB'WC'ToolControl'('Style' 'Buttons')
```

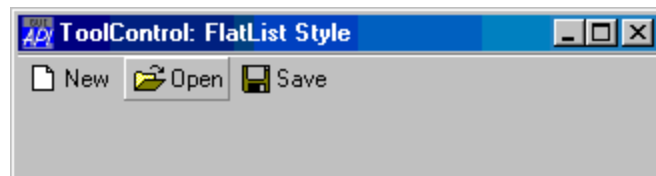

```
'F.TB'WC'ToolControl'('Style' 'FlatList')
```

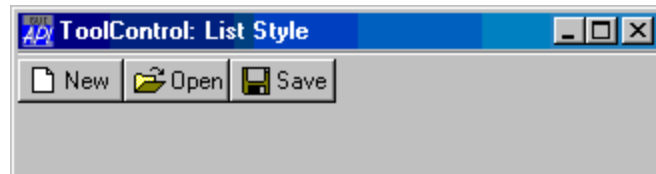

```
'F.TB'WC'ToolControl'('Style' 'List')
```

The presence or absence of a recessed line drawn above, below, to the left of, or to the right of the ToolControl is controlled by the Divider property whose default is 1 (show divider).

The MultiLine property specifies whether or not ToolButtons (and other controls) are arranged in several rows (or columns) when there are more than will otherwise fit. If MultiLine is 0 (the default), the ToolControl object clips its children and the user must resize it to bring more objects into view.

```
'F'⎕WC'Form' 'ToolControl: MultiLine 0'('Size' 20 36)
'F.TB'⎕WC'ToolControl'('Style' 'List')
```

```
'F.TB.IL'⎕WC'ImageList'('Masked' 0)('Size' 24 24)
'F.TB.IL.'⎕WC'Bitmap'('ComCtl32' 121)⎕ STD_LARGE
'F.TB'⎕WS'ImageListObj' 'F.TB.IL'
```

```
'F.TB.B1'⎕WC'ToolButton' 'Cut'('ImageIndex' 1)
'F.TB.B2'⎕WC'ToolButton' 'Copy'('ImageIndex' 2)
'F.TB.B3'⎕WC'ToolButton' 'Paste'('ImageIndex' 3)
'F.TB.B4'⎕WC'ToolButton' 'Undo'('ImageIndex' 4)
'F.TB.B5'⎕WC'ToolButton' 'Redo'('ImageIndex' 5)
'F.TB.B6'⎕WC'ToolButton' 'Delete'('ImageIndex' 6)
```

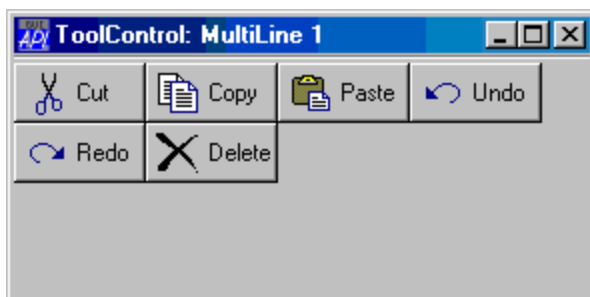
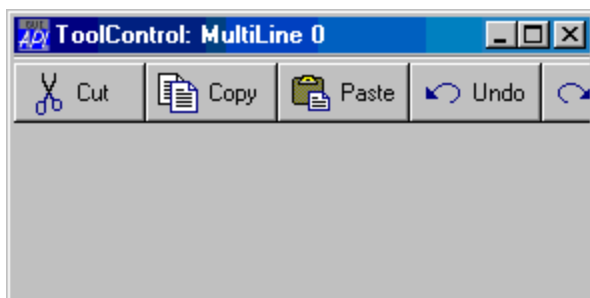

```
'F.TB'⎕WC'ToolControl'('MultiLine' 1)('Style' 'List')
```

The `Transparent` property specifies whether or not the `ToolControl` is transparent. If so, the visual effect is as if the `ToolButtons` (and other controls) were drawn directly on the parent `Form` as illustrated below:

```
'F'WC'Form' 'ToolControl: Transparent 1)('Size' 10 40)
'F.BM'WC'Bitmap' 'C:\WINDOWS\WINLOGO'
'F'WS'Picture' 'F.BM' 1

'F.TB'WC'ToolControl'('Transparent' 1)('Style' 'FlatList')
'F.TB.IL'WC'ImageList'('Masked' 0)('Size' 24 24)
'F.TB.IL.'WC'Bitmap'('ComCtl32' 121)A STD_LARGE
'F.TB'WS'ImageListObj' 'F.TB.IL'

'F.TB.B1'WC'ToolButton' 'New'('ImageIndex' 7)
'F.TB.B2'WC'ToolButton' 'Open'('ImageIndex' 8)
'F.TB.B3'WC'ToolButton' 'Save'('ImageIndex' 9)
```

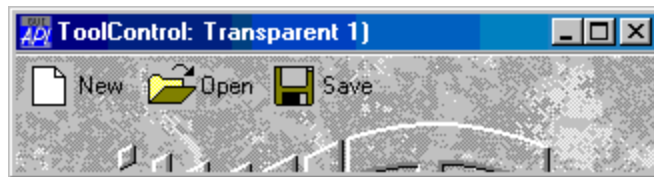

The `ShowCaptions` property specifies whether or not the captions of `ToolButton` objects are drawn. Its default value is 1 (draw captions). `ToolButtons` drawn without captions occupy much less space and `ShowCaptions` provides a quick way to turn captions on/off for user customisation.

The `ShowDropDown` property specifies whether or not a drop-down menu symbol is drawn alongside `ToolButtons` which have `Style 'DropDown'`. `ShowDropDown` also affects the behaviour of such `ToolButton` objects when clicked.

The `ButtonsAcceptFocus` property determines how the `ToolControl` responds to the `Tab` and cursor movement keys.

As a special case, the ToolControl may contain a MenuBar as its **only** child. In this case, Dyalog APL causes the menu items to be drawn as buttons as shown below.

Although nothing is done to prevent it, the use of other objects in a ToolControl containing a MenuBar, is not supported.

```
'F'⎕WC'Form' 'ToolControl with MenuBar'('Size' 20 40)
'F.TB'⎕WC'ToolControl'
```

```
:With 'F.TB.MB'⎕WC'MenuBar'
  :With 'File'⎕WC'Menu' 'File'
    'New'⎕WC'MenuItem' 'New'
    'Open'⎕WC'MenuItem' 'Open'
    'Close'⎕WC'MenuItem' 'Close'
  :EndWith

  :With 'Edit'⎕WC'Menu' 'Edit'
    'Cut'⎕WC'MenuItem' 'Cut'
    'Copy'⎕WC'MenuItem' 'Copy'
    'Paste'⎕WC'MenuItem' 'Paste'
  :EndWith

:EndWith
```

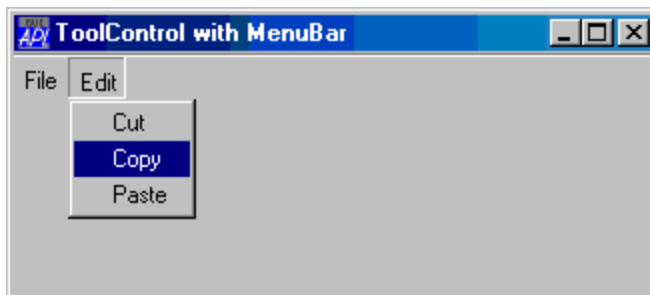

TrackBar**Object**

Purpose:	The TrackBar object is a slider control that allows the user to enter a value by positioning a pointer (thumb) on a scale.
Parents	ActiveXControl, CoolBand, Form, Grid, Group, PropertyPage, SubForm, ToolBar, ToolControl
Children	Bitmap, Circle, Cursor, Ellipse, Font, Icon, Marker, Poly, Rect, Text, Timer
Properties	Type, Posn, Size, Style, Coord, Border, Active, Visible, Event, Thumb, Step, VScroll, HScroll, Limits, SelRange, Sizeable, Dragable, FontObj, BCol, CursorObj, AutoConf, Data, Attach, EdgeStyle, Handle, Hint, HintObj, Tip, TipObj, Translate, Accelerator, TickAlign, TickSpacing, HasTicks, ShowThumb, TrackRect, ThumbRect, AcceptFiles, KeepOnClose, Redraw, TabIndex, MethodList, ChildList, EventList, PropList
Methods	Detach, GetTextSize, Animate, GetFocus, ShowSIP
Events	Close, Create, DragDrop, Configure, ContextMenu, DropFiles, DropObjects, Expose, Help, KeyPress, GotFocus, LostFocus, MouseDown, MouseUp, MouseMove, Select, ThumbDrag, Scroll

Description

The TrackBar object consists of a window which contains a slider bar, a thumb, and a set of tick marks. The slider in a TrackBar moves in increments that you specify when you create it. For example, if you specify that the TrackBar should have a range of five, the slider can only occupy six positions: a position at the left side of the TrackBar and one position for each increment in the range. Typically, each of these positions is identified by a tick mark. TrackBars can have either a vertical or horizontal orientation. They can have tick marks on either side, both sides, or neither. A selection of different TrackBars is illustrated below.

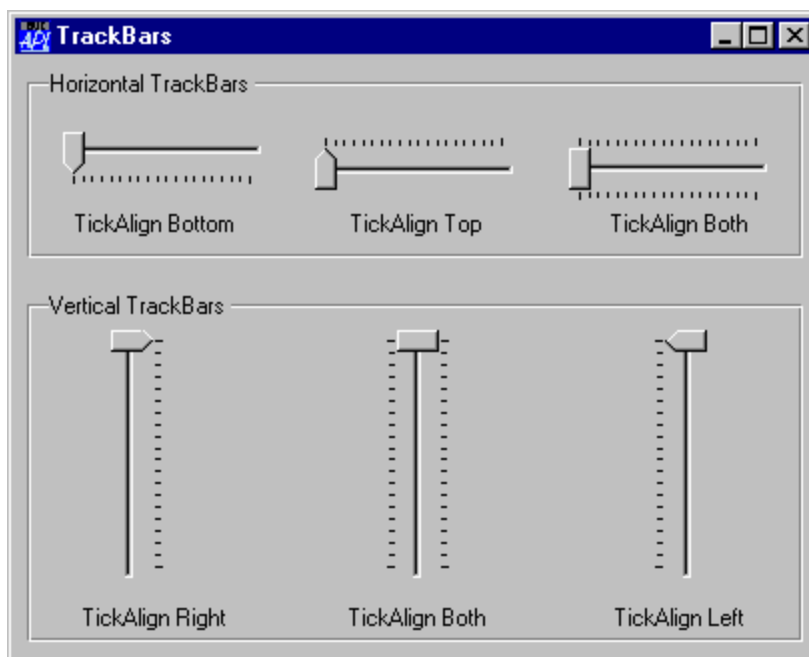

The position and size of the container window are defined by the `Posn` and `Size` properties. Its appearance is defined by the `EdgeStyle`, `Border` and `BCol` properties. The defaults are (`'EdgeStyle' 'None'`), (`'Border' 0`) and (`'BCol' 0`). The default background colour (`'BCol' 0`) obtains either the standard Window Background colour, or grey to match the colour of the parent object if it has a 3-dimensional appearance.

The orientation of a TrackBar is determined by the `HScroll` and `VScroll` properties. A horizontal TrackBar is obtained by setting `HScroll` to `1` and `VScroll` to `0`. This is the default. A vertical TrackBar is obtained by setting `VScroll` to `1` and `HScroll` to `0`.

`VScroll` and `HScroll` may only be set when the object is created and may not subsequently be changed.

The `ShowThumb` property determines whether or not the thumb is visible. Its default value is `1`. You may toggle this property dynamically using `OWS`.

The TrackBar optionally displays tick marks at the two ends of the slider bar and spaced out along it. This behaviour is determined by the `HasTicks` property which may be `1` (the default) or `0` and may be set *only* when the object is created by `OWC`.

If `HasTicks` is 1, the position and frequency of the tick marks is determined by the `TickAlign` and `TickSpacing` properties. Note that `TickAlign` may only be set when the `TrackBar` is created with `WC` and may not be altered using `WS`.

The slider and tick marks in a horizontal `TrackBar` are drawn along the top of the enclosing window. The slider and tick marks in a vertical `TrackBar` are drawn along the left edge of the window. The position and size of the slider and the thumb may be obtained from the `TrackRect` and `ThumbRect` properties which report these values in pixels. These are *read-only* properties and cannot not be set with `WC` or `WS`.

The value of the `TrackBar` is determined by its `Thumb` property which is an *integer* that may be set with `WS` or retrieved with `WG`. The `Limits` property specifies the minimum and maximum values of `Thumb` corresponding to its position at the two ends of the slider bar. The `Step` property is a 2-element integer vector defining the small and large increments by which the `Thumb` moves. A small step is obtained by pressing a cursor movement key; a large step is achieved by clicking the left mouse button either side of the thumb or by pressing `Page Up` and `Page Down`. The user may also drag the thumb to a new position or move it directly to either end of the slider by pressing `Home` or `End`.

An alternative form of the `TrackBar` is obtained by setting the `Style` property to `'Selection'`. This may only be done when the object is created using `WC`. This style of `TrackBar` has a slider that is represented by a recessed thick white rectangle instead of a solid black line. Furthermore, you can select a range of values within the `TrackBar` by setting the `SelRange` property. This causes the `TrackBar` to display a solid blue bar within the white slider and to show the corresponding tick marks as small triangles. Note that there is no way for the user to change `SelRange` directly; you can only do this using `WS`.

In addition to the normal mouse events, the `TrackBar` generates a `Scroll` and `ThumbDrag` event. The `Scroll` event is the same event that is generated by a `Scroll` object and is reported when the user repositions the thumb. If enabled, the `ThumbDrag` event is reported continuously as the user drags the thumb with the mouse and may be used to synchronise the display of a corresponding value in another object.

TrackRect

Property

Applies To: TrackBar

Description

TrackRect is a *read-only* property that reports the position and size of the bounding rectangle of the slider in a TrackBar object. It is a 4-element integer vector containing:

[1]	Vertical position of the top-left corner of the bounding rectangle
[2]	Horizontal position of the top-left corner of the bounding rectangle
[3]	Height of the bounding rectangle
[4]	Width of the bounding rectangle

Translate

Property

Applies To: ActiveXControl, Animation, Bitmap, BrowseBox, Button, ButtonEdit, Clipboard, ColorButton, Combo, ComboEx, DateTimePicker, Edit, Form, Grid, Group, ImageList, Label, List, ListView, MDIClient, Menu, MenuBar, MenuItem, Metafile, OCXClass, Printer, ProgressBar, PropertyPage, PropertySheet, RichEdit, Root, Scroll, Separator, Spinner, Static, StatusBar, StatusField, SubForm, SysTrayItem, TabBar, TabBtn, Text, TipField, ToolBar, TrackBar, TreeView, UpDown

Description

This property applies to the Classic Edition only. In the Unicode Edition, its value is ignored.

This property specifies whether or not character data is to be translated. Translate is a character vector whose values may be 'Inherit', 'Translate', 'ANSI' or 'None'.

A value of 'Translate' means that all character property values and event parameters are translated to and from \square AV using the current output translation table (WIN.DOT).

'None' means that character data is passed between APL and the object with no translation.

If you set the value of the Translate property to 'ANSI', APL does not attempt to resolve characters as they are typed by the user via the Input Translate Table. Using Translate 'ANSI' in combination with the appropriate value of CharSet and the corresponding National Language keyboard will permit users to enter strings in non-western languages.

'Inherit' means that the object inherits its translation from its parent.

The default value for the Root and Printer objects is 'Translate', and for most other objects it is 'Inherit'.

Transparent

Property

Applies To: Animation, ButtonEdit, ToolControl

Description

The Transparent property specifies whether or not a ToolControl is transparent.

Transparent is a single number with the value 0 (the default) or 1.

If Transparent is 1, the visual effect is as if the ToolButtons (and other controls owned by the ToolControl) were drawn directly on the parent Form as illustrated below.

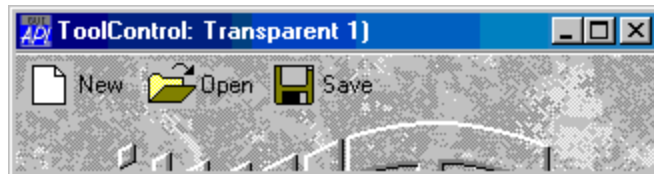

TreeView

Object

Purpose:	The TreeView object displays a hierarchical list of items.
Parents	ActiveXControl, CoolBand, Form, Group, PropertyPage, SubForm, ToolBar, ToolControl
Children	Bitmap, Circle, Cursor, Ellipse, Font, Icon, ImageList, Marker, Poly, Rect, Text, Timer
Properties	Type, Items, Posn, Size, Coord, Border, Active, Visible, Event, Depth, HasLines, HasButtons, EditLabels, ImageListObj, ImageIndex, SellImageIndex, SellItems, Sizeable, Draggable, FontObj, FCol, BCol, CursorObj, AutoConf, Index, Data, Attach, EdgeStyle, Handle, Hint, HintObj, Tip, TipObj, Translate, Accelerator, AcceptFiles, KeepOnClose, CheckBoxes, FullRowSelect, SingleClickExpand, Redraw, TabIndex, AlwaysShowSelection, MethodList, ChildList, EventList, PropList
Methods	Detach, ChooseFont, GetItemState, SetItemState, AddItems, DeleteItems, AddChildren, DeleteChildren, GetParentItem, GetItemHandle, SetItemImage, ShowItem, GetTextSize, Animate, GetFocus, ShowSIP
Events	Close, Create, FontOK, FontCancel, DragDrop, Configure, ContextMenu, DropFiles, DropObjects, Expose, Help, KeyPress, GotFocus, LostFocus, MouseDown, MouseUp, MouseMove, MouseDblClick, MouseEnter, MouseLeave, MouseWheel, BeginEditLabel, EndEditLabel, Expanding, Retracting, ItemDown, ItemUp, ItemDblClick, GetTipText, Select

Description

A TreeView object displays a hierarchical list of items, such as the headings in a document, the entries in an index, or the files and directories on a disk. Each item consists of a label and an optional bitmapped image, and each item can have a list of sub-items associated with it. By clicking an item, the user can expand and collapse the associated list of sub-items.

The contents of a TreeView object are defined by the Items property; a vector of character vectors that specifies the item labels.

The `ImageListObj`, `ImageIndex` and `SellImageIndex` properties define bitmapped images corresponding to each item. The bitmapped images are drawn to the left of the item labels.

`ImageListObj` specifies the name of a single `ImageList` object that contains one or more bitmaps

`ImageIndex` and `SellImageIndex` are `IO` sensitive scalars, or vectors with the same length as the number of items in the object. The value in the *i*th element specifies the image for the *i*th item and is an index into the corresponding `ImageList` object. `ImageIndex` specifies the image displayed when an item is *not selected*, `SellImageIndex` specifies the image displayed when an item is *selected*.

If `ImageListObj` is specified, but `ImageIndex` is empty or not specified, the first bitmap in the `ImageList` is drawn alongside every item. If an element of `ImageIndex` or `SellImageIndex` specifies a value that does not correspond to a bitmap in the `ImageList`, no picture is drawn.

The structure of the items (i.e. the parent/child relationships of the items) is defined by the `Depth` property. This is either a scalar 0 (the default) which means that all items are *root* items, or it is a numeric vector of the same length as `Items`. Non-zero values in `Depth` indicate child items.

The `HasLines` property is 0, 1 or 2 and determines whether or not lines are drawn that link child items to their corresponding parent item. If `HasLines` is 0, no lines are drawn. If `HasLines` is 1, lines are drawn at all except the top level, i.e. the object does not link items at the root of the hierarchy. The default value for `HasLines` is 2 which provides lines at all levels including the root.

The `HasButtons` property determines whether or not the `TreeView` object has a button to the left side of each parent item. It is boolean with a default value of 1. The user can click the button to expand or collapse the child items as an alternative to double-clicking the parent item. Note that by itself, setting `HasButtons` to 1 does not add buttons to items at the root of the hierarchy. To achieve this you must also set `HasLines` to 2.

The `CheckBoxes` property specifies whether or not check boxes are displayed alongside items in a `TreeView`.

The `FullRowSelect` property specifies whether just the item itself, or the entire row of the `TreeView`, is highlighted when an item is selected. `FullRowSelect` should not be used if `HasLines` is 1 or 2

When the user presses the left mouse button over an item, the object generates an ItemDown event. This is followed by an ItemUp event when the mouse button is released. The object also generates an ItemDbClick event when the left mouse is double-clicked over an item. If all three events are enabled, they are reported in the order ItemDown, ItemDbClick, ItemUp.

When a parent item is in its retracted state (its children are not visible) it can be expanded to show its children by the user double-clicking its label or by clicking over its button or tree lines. An Expanding event is reported immediately before the children are shown. Similarly, when a parent item is in its expanded state, it can be retracted to hide its children when a Retracting event is reported. You can use the Expanding event to define new children for the object just before they are shown. You can also control the actions of these events using callback functions.

The EditLabels is a boolean property (default 0) that determines whether or not the user may edit the labels which are specified by the Items property.

The SelItems property is a boolean vector that indicates which of the items is currently selected and has the focus. If more items are visible than can fit within the object, a scrollbar is automatically provided. The Index property is a ☐IO sensitive integer that reports the index number of the first item displayed in the object and changes as the items are scrolled.

Warning: Due to the limitations of the Win32 TreeView object, it is necessary to query the state of each item in a TreeView in order to obtain the value of the SelItems property, making it a comparatively slow operation if there are a lot of Items.

Type	Property
Applies To: ActiveXContainer, ActiveXControl, Animation, Bitmap, BrowseBox, Button, ButtonEdit, Calendar, Circle, Clipboard, ColorButton, Combo, ComboEx, CoolBand, CoolBar, Cursor, DateTimePicker, Edit, Ellipse, FileBox, Font, Form, Grid, Group, Icon, Image, ImageList, Label, List, ListView, Locator, Marker, MDIClient, Menu, MenuBar, MenuItem, Metafile, MsgBox, OCXClass, OLEClient, OLEServer, Poly, Printer, ProgressBar, PropertyPage, PropertySheet, Rect, RichEdit, Root, Scroll, Separator, SM, Spinner, Splitter, Static, StatusBar, StatusField, SubForm, SysTrayItem, TabBar, TabBtn, TabButton, TabControl, TCPSocket, Text, Timer, TipField, ToolBar, ToolButton, ToolControl, TrackBar, TreeView, UpDown	

Description

This property determines the type of an object. Its value is a character vector containing a valid object type. The Type property is set by `□WC` and reported by `□WG`, but may not be altered using `□WS`.

TypeLibFile**Property**

Applies To: ActiveXControl, OLEServer

Description

The TypeLibFile property is a read-only property that reports the name of the file in which the Type Library associated with a COM object is stored.

TypeLibID**Property**

Applies To: ActiveXControl, OLEServer

Description

The TypeLibID property is a read-only property that reports the value of the globally unique identifier (GUID) of the Type Library associated with a COM object.

TypeList**Property**

Applies To: OCXClass, OLEClient

Description

This property reports the names of all the special data types defined for a particular COM object. It is a vector of character vectors returned by `□WG`. It may not be set using `□WC` or `□WS`. Further information about each data type may be obtained using `GetTypeInfo`.

Note that TypeList reports **all** of the data type names recorded in the .OCX file associated with the COM object. If several COM objects are provided within a single .OCX file, the entire set of data types reported may not necessarily be applicable to the Control in question.

Underline

Property

Applies To: Font

Description

This property specifies whether or not the characters in the font associated with a Font object are underlined or not. It is either 0 (normal) or 1 (underlined). There is no default; the value of this property reflects the underline characteristic of the font allocated by Windows.

Undo

Method 170

Applies To: Grid

Description

This method is used to undo the previous change in a Grid object.

The Grid object maintains a buffer of the most recent 8 changes made by the user since the Values property was last set by `⎕WC` or `⎕WS`.

Your application can restore these changes one by one by calling the Undo method on the Grid. The Undo method restores the most recent change made by the user and removes that change from the undo stack.

It is therefore not possible to "undo an undo".

The argument to Undo is θ , or a single item as follows :

[1]	Number of changes	integer
-------	-------------------	---------

If called with an argument of θ , the default value for the *Number of changes* is 1. This restores the most recent change.

UndocksToRoot

Property

Applies To: CoolBand, Form, SubForm, ToolControl

Description

Specifies the parent adopted by an object when its Type changes to a Form as a result of an undocking operation.

UndocksToRoot is a single number with the value 0 or 1.

If UndocksToRoot is 1, the object becomes a Form that is a child of Root and therefore becomes completely independent of the Form in which it was previously docked.

If UndocksToRoot is 0, the object becomes a Form that is a child of the Form in which it was previously docked and is therefore always displayed on top of it. This setting is appropriate for a dockable toolbar.

The default value of UndocksToRoot is 1 if the object was originally created as a child of Root; otherwise it is 0.

UpDown

Object

Purpose:	The UpDown object is a pair of arrow buttons used to increment or decrement a value.
Parents	ActiveXControl, CoolBand, Form, Group, PropertyPage, SubForm, ToolBar, ToolControl
Children	Bitmap, Circle, Cursor, Ellipse, Font, Icon, Marker, Poly, Rect, Text, Timer
Properties	Type, Posn, Size, Coord, Border, Active, Visible, Event, Thumb, Step, VScroll, HScroll, Wrap, Limits, Sizeable, Dragable, FCol, BCol, CursorObj, AutoConf, Data, Attach, EdgeStyle, Handle, Hint, HintObj, Tip, TipObj, Translate, Accelerator, AcceptFiles, KeepOnClose, Redraw, TabIndex, MethodList, ChildList, EventList, PropList
Methods	Detach, GetTextSize, Animate, GetFocus, ShowSIP
Events	Close, Create, DragDrop, Configure, ContextMenu, DropFiles, DropObjects, Expose, Help, MouseDown, MouseUp, MouseMove, MouseEnter, MouseLeave, Select, Spin

Description

An UpDown object is a pair of arrow buttons that the user can click to increment or decrement a value, such as a scroll position or a number displayed in a companion control. The Spinner object is actually a composite object consisting of an UpDown and a companion Edit.

UpperCase

Property

Applies To: Root

Description

This property specifies whether or not property names returned by `⎕WG` and event names supplied by `⎕DQ` and `⎕NQ` are converted to uppercase or not. It is a boolean property where 1 means convert to upper case and 0 means not. The default is 0. For example :

```
'.' ⎕WG 'Type'
```

Root

```
'.' ⎕WS 'UpperCase' 1
'.' ⎕WG 'Type'
```

ROOT

In Dyalog APL Version 6, property names were always reported in upper case. This was changed in Version 7. The `UpperCase` property is provided to enable applications developed prior to Dyalog APL/W Version 7 to function with minimal alteration.

ValidIfEmpty

Property

Applies To: ButtonEdit, Edit, Spinner

Description

This property applies to an Edit object with Style Single and specifies whether or not an empty field is considered to be valid. It also applies to a Spinner. Its value is either 0 (an empty field is not valid) or 1 (an empty field is valid. If the FieldType is Numeric, LongNumeric, Currency, Date or Time, the default value for ValidIfEmpty is 0. Otherwise, its default value is 1.

If ValidIfEmpty is 0 and the user attempts to *leave* the Edit object by shifting the input focus to another control, or by selecting a Button or MenuItem, the Edit object will generate a BadValue event. The Text property will reflect the appearance of the field and be empty, but the Value property will not be changed.

If ValidIfEmpty is 1 and the FieldType is Numeric, LongNumeric, Currency, date or Time, the Value property will be set to `θ` when the user clears the field and leaves it.

VAlign**Property**

Applies To: Text

Description

This property determines the vertical alignment of text in the Text object. It is either a single integer value, or, if the Text object has several components, a corresponding vector of such values.

These may be :

0	base aligned	the base line of the character is aligned on the y-coordinate specified by the Points property.
1	half aligned	the centre of the character is aligned on the y-coordinate specified by the Points property.
2	cap aligned	the top of the character is aligned on the y-coordinate specified by the Points property.
3	bottom aligned	the bottom of the character cell is aligned on the y-coordinate specified by the Points property.
4	top aligned	the top of the character cell is aligned on the y-coordinate specified by the Points property. This is the default.

Value**Property**

Applies To: ButtonEdit, Edit, Label, Spinner

Description

This property specifies or reports the numeric value associated with an Edit or Label object whose FieldType property is set to Numeric, LongNumeric, Date, LongDate or Time.

If the FieldType is Numeric or LongNumeric, the Value property contains a scalar number. If the FieldType is Date or LongDate, the Value property is an integer representing the date as the number of days since 1st January 1900. If the FieldType is Time, the Value property is an integer that contains the number of seconds since midnight.

Values	Property
--------	----------

Applies To: Grid

Description

This property specifies the data values for the cells in a Grid object. Values must be a matrix whose elements are either single numbers, character scalars, character vectors or character matrices. This property is updated as the user moves around the Grid changing data.

VariableHeight	Property
----------------	----------

Applies To: CoolBar

Description

The VariableHeight property specifies whether or not a CoolBar displays bands at the minimum required height, or all the same height (that of the largest).

VariableHeight is a single number with the value 0 (same height) or 1 (variable height). The default is 1.

View	Property
------	----------

Applies To: ListView

Description

The View property specifies how the items in a ListView object are displayed. It is a character vector which may have one of the following values; 'Icon' (the default), 'SmallIcon', 'List' or 'Report'.

When View is 'Icon' or 'SmallIcon', the items are arranged *row-wise* with large or small icons as appropriate. When View is set to 'List', the items are arranged *column-wise* using small icons. When View is set to 'Report', the items are displayed in a single column using small icons but with the matrix specified by ReportInfo displayed alongside. In this format, the ListView also provides column headings which are specified by the ColTitles property. The alignment of these titles (and of the data in the columns beneath them) is defined by the ColTitleAlign property. Examples of different views are illustrated below.

 ListView: View=Report

Country	Capital	Population	Area (sq km)	Pop per sq km
 Australia	Canberra	20155130	7741220	3
 Brazil	Brasilia	186404900	8514877	22
 Canada	Ottawa	32268240	9970610	3
 Denmark	Copenhagen	5430590	43094	126
 Finland	Helsinki	5249060	338145	16
 France	Paris	60495540	551500	110
 Germany	Berlin	82689210	357022	232
 Ireland	Dublin	4147901	70273	59
 Italy	Rome	58092740	301318	193
 Japan	Tokyo	128084700	377873	339
 United Kingdom	London	59667840	242900	246
 United States	Washington	298212900	9629091	31

Visible**Property**

Applies To: ActiveXControl, Animation, Button, ButtonEdit, Calendar, Circle, ColorButton, Combo, ComboEx, CoolBand, DateTimePicker, Edit, Ellipse, Form, Grid, Group, Image, Label, List, ListView, Marker, MenuBar, Poly, ProgressBar, PropertySheet, Rect, RichEdit, Scroll, SM, Spinner, Splitter, Static, StatusBar, StatusField, SubForm, TabBar, TabBtn, TabControl, Text, ToolBar, ToolButton, ToolControl, TrackBar, TreeView, UpDown

Description

This property specifies whether or not an object is currently visible. It is a single number with the value 0 (object is invisible) or 1 (object is visible). The default is 1. Setting Visible on and off is a way to pop a dialog box up and down as required.

Note that an invisible object is not necessarily inactive, and is capable of generating events. For example, a Button with a Cancel property of 1 will generate a Select (30) event (if enabled) whether or not it is visible. An invisible object will also respond to methods and events sent to it by **□NQ**.

VScroll**Property**

Applies To: Combo, ComboEx, Edit, Form, Grid, List, ListView, RichEdit, Scroll, StatusBar, SubForm, TabBar, ToolBar, TrackBar, UpDown

Description

This property determines whether or not an object has a vertical scrollbar. It is a single integer with the value -2 , -1 , or 0.

VScroll may only be set when the object is created with `□WC` and may not subsequently be changed with `□WS` or assignment.

For a Form object, the value -1 specifies that the Form has a vertical scrollbar. A value of 0 (which is the default) means that it does not.

When applied to an Edit object, the value -2 specifies that the data is scrollable vertically, but only by using the cursor keys; a scrollbar is not provided. A value of -1 causes a scrollbar to be displayed (whether or not one is needed).

When applied to a List object, the value -2 specifies that the data is scrollable vertically, but only by using the cursor keys; a scrollbar is not provided. A value of -1 causes a scrollbar to be displayed if required (when the list of items exceeds the height of the object).

When applied to a Combo or ComboEx object, a value of -1 or -2 causes a scrollbar to be displayed, whether or not one is required.

For all these objects, a value of 0 inhibits scrolling altogether.

For a Scroll object, VScroll may be -1 or 0. If it is -1 the direction of the scrollbar is vertical. If both HScroll and VScroll are set to -1 , HScroll takes precedence and forces VScroll back to 0.

For a StatusBar, TabBar or ToolBar with Align set to Left or Right, VScroll determines whether or not a vertical scrollbar is provided and how the object positions its children. If VScroll is 0 (the default) the object organises its children in multiple columns and does not provide a scrollbar. If VScroll is -1 or -2 , the object organises its children in a single column and provides a mini scrollbar to allow those positioned beyond the bottom edge of the object to be scrolled into view. If VScroll is -1 , the scrollbar is always shown. If VScroll is -2 , it is only shown when needed.

For a Grid, VScroll may be 0 (no vertical scrollbar), -1 (scrollbar is displayed when required), -2 (same as -1) or -3 (scrollbar is always displayed).

VScroll

Event 38

Applies To: Form, SubForm

Description

If enabled, this event is generated when the user attempts to move the thumb in a vertical scrollbar in a Form or SubForm. This event occurs only in a Form whose VScroll property is set to `-1` and is distinct from the Scroll event which is generated by a Scroll object. The event may be generated in one of three ways :

1. dragging the thumb
2. clicking in one of the "arrow" buttons situated at the ends of the scrollbar. This is termed a small change, the size of which is defined by Step[1].
3. clicking in the body of the scrollbar. This is termed a large change, the size of which is defined by Step[2].

The event message reported as the result of `DDQ`, or supplied as the right argument to your callback function, is a 4-element vector as follows:

[1]	Object	ref or character vector
[2]	Event	'VScroll' or 38
[3]	Scroll Type	numeric
[4]	Position	numeric

The value of Scroll Type is 0 (drag), 1 or `-1` (small change) or 2 or `-2` (large change). The sign indicates the direction.

The value of Position is the new (requested) position of the thumb. Notice however that the event is generated **before** the thumb is actually moved. If your callback function returns a scalar 0, the position of the thumb will remain unaltered.

VThumbDrag**Event 441**

Applies To: Form, SubForm

Description

If enabled, this event is generated when the user attempts to drag the thumb in a vertical scrollbar in a Form or SubForm. This event occurs only in a Form or SubForm whose HScroll property is set to `-1` and is distinct from the Scroll event that is generated by a Scroll object.

The event message reported as the result of `⎕DQ`, or supplied as the right argument to your callback function, is a 3-element vector as follows:

[1]	Object	ref or character vector
[2]	Event	'VThumbDrag' or 441
[3]	Position	numeric

The value of Position is the new (requested) position of the Thumb. Setting the action code of this event to `-1`, or returning a 0 from a callback function attached to it, has no effect.

Wait**Method 147**

Applies To: BrowseBox, Clipboard, FileBox, Form, Locator, Menu, MsgBox, PropertySheet, Root, SysTrayItem, TCPSocket, Timer

Description

The Wait method is the same as executing `□DQ` on the object.

The Wait method is niladic.

```
'F' □WC 'Form'
...
Z←F.Wait
```

WantsReturn**Property**

Applies To: Edit, RichEdit

Description

This boolean property specifies the behaviour of the Enter key for a multi-line Edit (Style 'Multi') and a RichEdit object.

A value of 0 means that the Enter key is ignored by the Edit or RichEdit. Instead, the Enter key will (if appropriate) cause a Select event on a Button in the same Form. The user must press Ctrl+Enter to input a new line.

A value of 1 means that pressing the Enter key will introduce a new line into the object.

WantsReturn must be established when the object is created by `□WC` and may not subsequently be altered using `□WS`. Its default value is 0 in an Edit and 1 in a RichEdit.

WeekNumbers**Property**

Applies To: Calendar, DateTimePicker

Description

The WeekNumbers property specifies whether or not a Calendar object displays week numbers.

WeekNumbers is a single number with the value 0 (week numbers are *not* shown) or 1 (week numbers *are* shown); the default is 0.

Weight

Property

Applies To: Font

Description

This property specifies the degree of boldness of a font associated with a Font object. It is a number in the range 0 to 1000, where 0 represents *very faint* and 1000 represents *very bold*. There is no default; the value of this property reflects the degree of boldness of the font allocated by Windows.

In general, 400 means *normal* and 700 means *bold*.

WinIniChange

Event 133

Applies To: Root

Description

If enabled, this event is reported when another application changes relevant registry settings using the standard API calls. The event is reported after the change has taken place and cannot be disabled or inhibited in any way. If your application depends upon registry settings, this event gives you the opportunity of refreshing these parameters if they are changed.

The event message reported as the result of □□DQ, or supplied as the right argument to your callback function, is a 2-element vector as follows :

[1]	Object	ref or character vector
[2]	Event	'WinIniChange' or 133

WordFormat

Property

Applies To: RichEdit

Description

The WordFormat property is identical to the CharFormat property except that it is used to apply formatting to the selected word or words in a RichEdit object. If the selection is empty but the insertion point is inside a word, the formatting is applied to the word. See CharFormat for further details.

Wrap**Property**

Applies To: ListView, ProgressBar, Spinner, UpDown

Description

The Wrap property is boolean and has a default value of 1.

For a ListView it specifies whether or not long labels (specified by the Items property) may be wrapped or not.

For a ProgressBar object it determines whether or not the object starts over again when it reaches its upper limit. In particular, if Wrap is 1, the value obtained when you set the Thumb property is given by the expression: `LIMITS[1] + THUMB | LIMITS[2]` where **THUMB** is the value to which you set the Thumb property and **LIMITS** is the value of the Limits property.

For a Spinner, Wrap determines what happens when the value in the Spinner reaches its upper or lower limit. If Wrap is 1 the Spinner will wrap around to its opposite limit. Otherwise it will stick.

XRange**Property**

Applies To: ActiveXControl, Bitmap, Form, Grid, Group, MDIClient, Metafile, Printer, Root, Static, StatusBar, SubForm, TabBar, ToolBar

Description

XRange and YRange together determine a user-defined co-ordinate system. These properties are effective on the object's children which have Coord set to 'User'.

XRange is a 2-element numeric vector containing the x-coordinate of the top left and bottom right interior corners of the object respectively. See Coord for further details.

Yield**Property**

Applies To: Root

Description

This property specifies the frequency with which APL *yields* to Windows and applies mainly to Version 7. Multi-tasking in Windows 3.x is implemented by task switching between applications whenever any application requests a message from the queue. An application that is purely performing computational or file-handling tasks will therefore prevent all other applications from running. Well-behaved Windows applications should *yield* control by requesting a message periodically even though no user interaction is currently taking place. However, this operation takes a perceptible length of time, even if no other applications are running.

By default, Dyalog APL/W yields control to Windows approximately every 1/5th of a second. This is implemented by checking the time at the beginning of each line of executable APL code and yielding if 1/5th of a second or more has elapsed since the last yield. This mechanism also allows APL to detect user interrupts (which are simply Windows messages) during the execution of code.

In most circumstances yielding every 1/5th of a second produces "good" Windows behaviour with little impact on APL throughput. However, in some cases it may be beneficial to use the Yield property to explicitly control the yield frequency. An example is in an application that takes an appreciable time to redraw an existing graphical picture. If APL yields before the entire picture has been redrawn, some objects will be erased before others are redrawn, causing a flickering effect.

The value of Yield is an integer expressed in 1/1000's of a second. Its default value is 200. Yield defines the period of time allowed to elapse between the execution of successive lines of APL code before APL yields to Windows by requesting a message from the Windows queue. If Yield is set to zero APL does not explicitly yield.

Note that the value of this property only controls the yield frequency when APL is executing user-defined code. APL may also yield implicitly during `⎕DQ`, `⎕NQ`, `⎕WC`, `⎕SR`, `⎕WS` and `⎕WG` and in communicating with Auxiliary processors. Note that setting Yield to 0 (or to a very high value) during the execution of code that does not implicitly yield will effectively de-activate all other applications (including Program manager) and disable APL interrupts (Ctrl+Break). It should therefore be used with extreme caution.

YRange

Property

Applies To: ActiveXControl, Bitmap, Form, Grid, Group, MDIClient, Metafile, Printer, Root, Static, StatusBar, SubForm, TabBar, ToolBar

Description

XRange and YRange together determine a user-defined co-ordinate system. These properties are effective on the object's children which have Coord set to 'User'.

YRange is a 2-element numeric vector containing the y-coordinate of the top left and bottom right interior corners of the object respectively. See Coord for further details.

